

S E C T I O N 18.

S E C T I O N 19.

S E C T I O N 21.

S E C T I O N 14.

S E C T I O N 23.

AVENUE

AVENUE

AVENUE

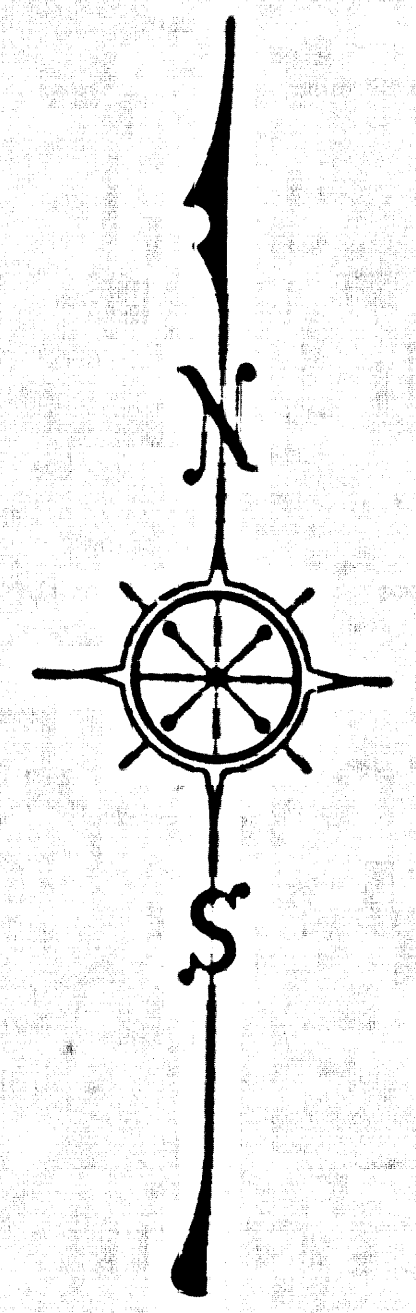
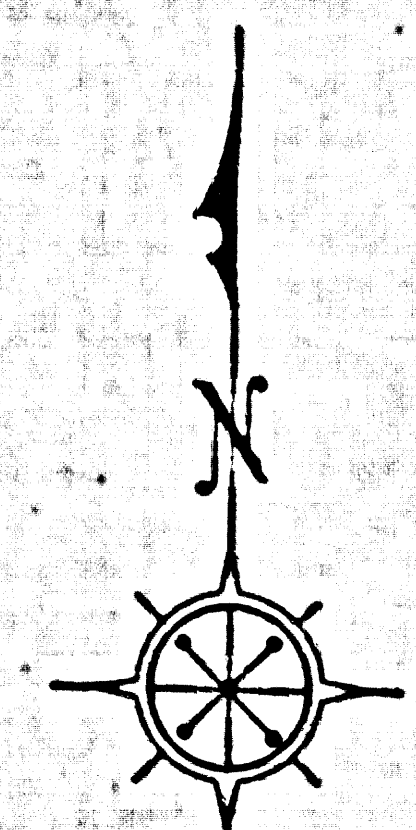
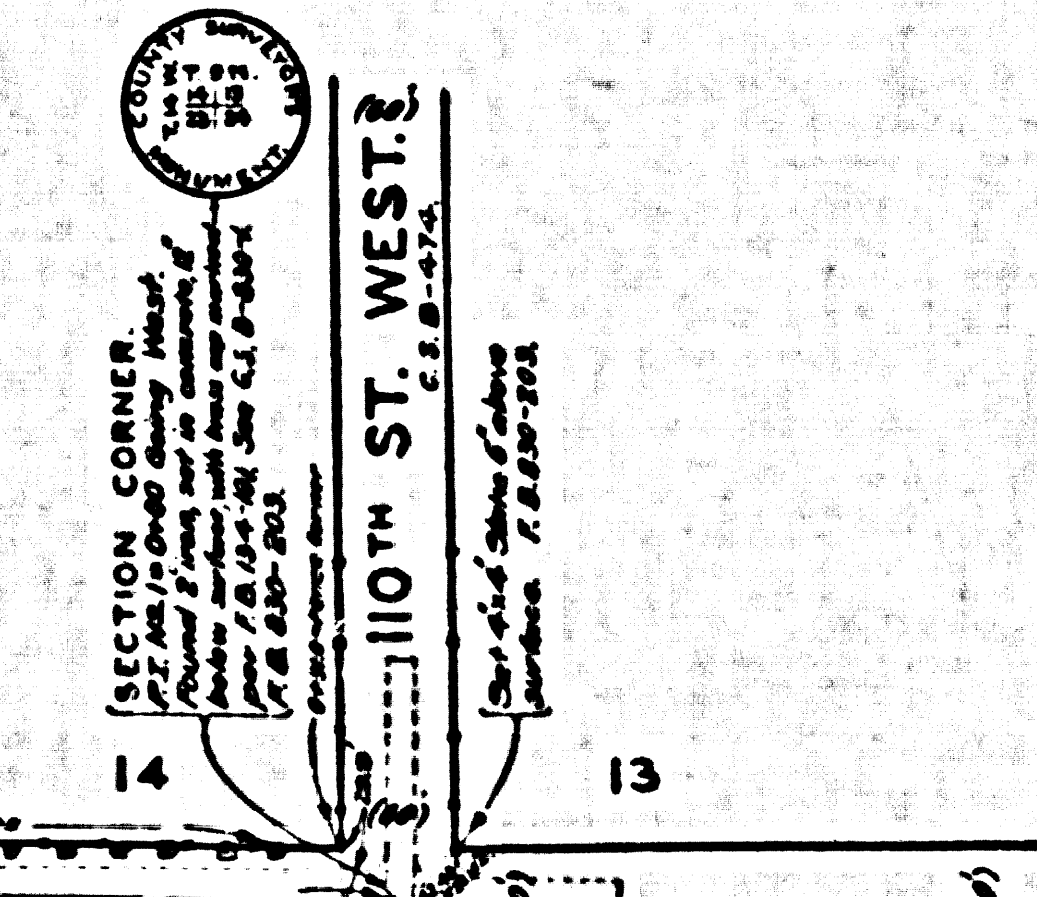
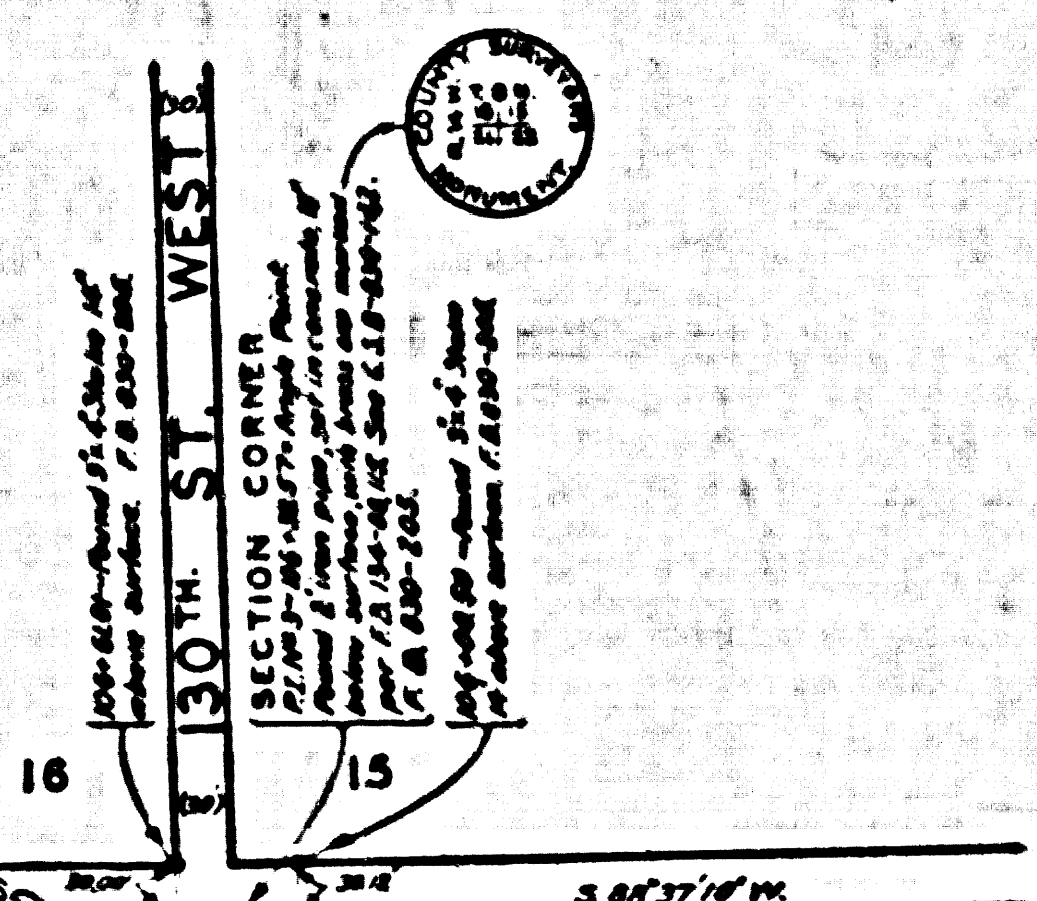
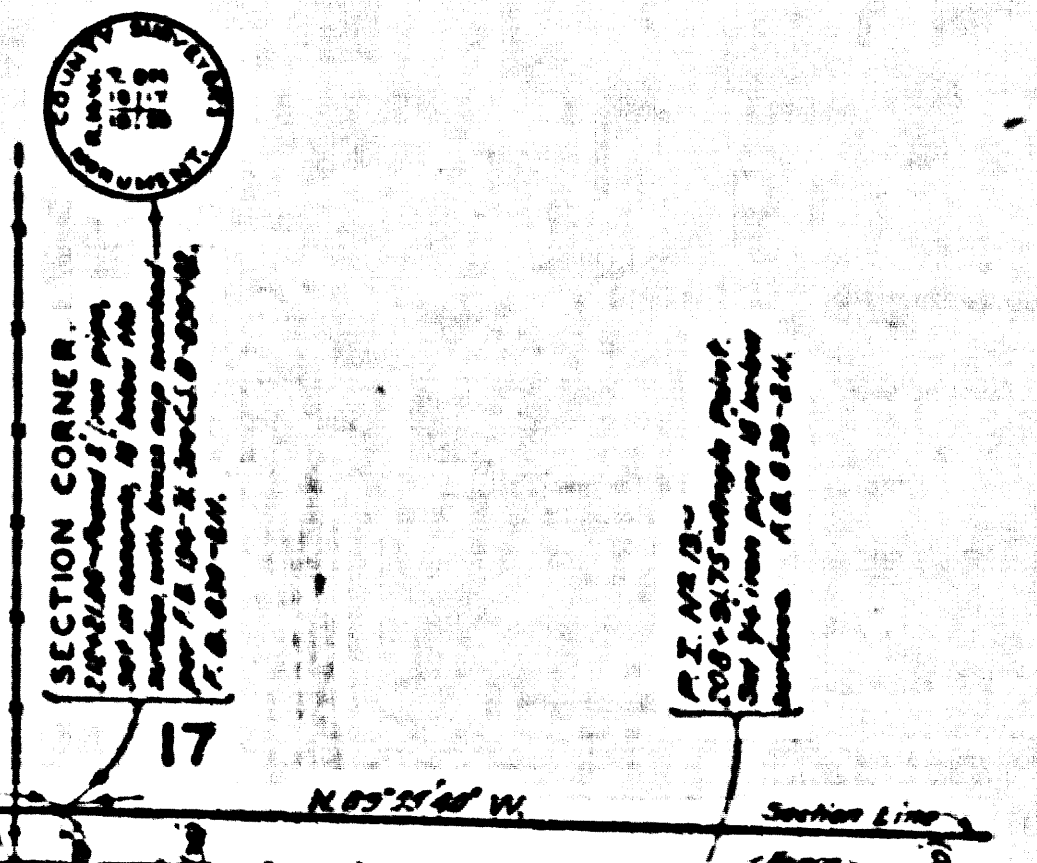

MARGINAL MAP.
NOT TO SCALE.

MAP OF
AVENUE D (NEENACH ROAD)
 FROM
110TH STREET WEST
 TO
244TH STREET WEST (LANCASTER ROAD)

COUNTY SURVEYORS MAP No B-1636.
 SHEET No 1 OF 2 SHEETS.
 SCALE - 1 INCH = 100 FEET.

JOB NUMBER 8301.

ALFRED JONES, COUNTY SURVEYOR.
 SURVEYED, DEC, 1940 - JAN, 1941.

SURVEYED AT VERBAL REQUEST OF COUNTY
 ROAD COMMISSIONER UNDER RULE 21, ORD. 928,
 FOR THE PURPOSE OF ESTABLISHING A CENTER
 LINE ON THE PRESENT TRAVELED ROAD.
 BEARINGS ARE BASED ON THE BEARING OF
 SOUTH LINE OF SECTION 13, T. 8 N., R. 14 W., S.B.M.,
 AS SHOWN ON C.S. B-1421, SHEET No 1.

F. B. 930 - 201 TO 250.

FIELD WORK BY E. A. ROSECRANS.
 OFFICE WORK BY K. R. WAPHERSON.
 CHECKED BY K. R. WAPHERSON.

INDEX No 72

CSB-1636-1
 A1 OF A3

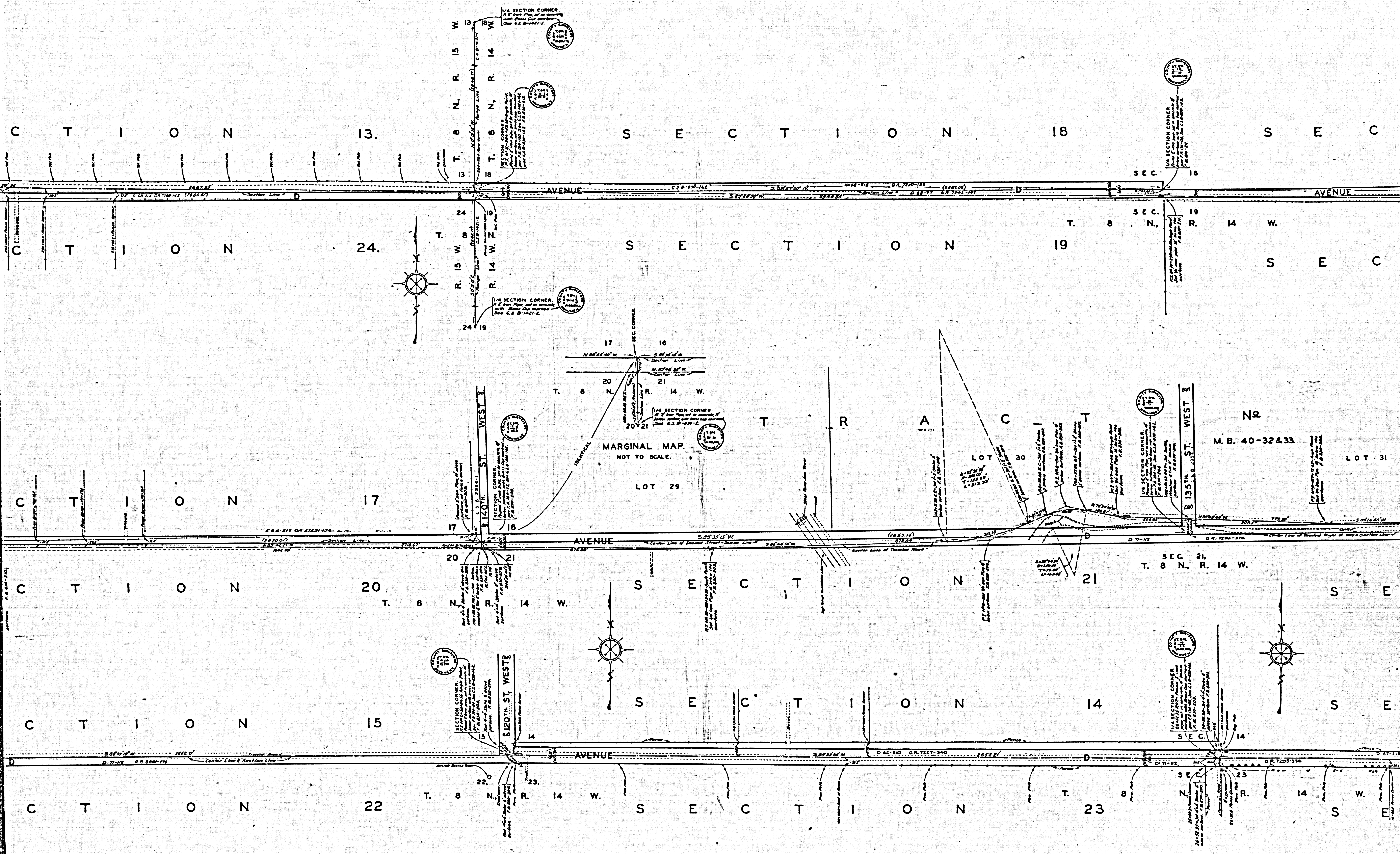

CSB-1636-1
A2 OF A3

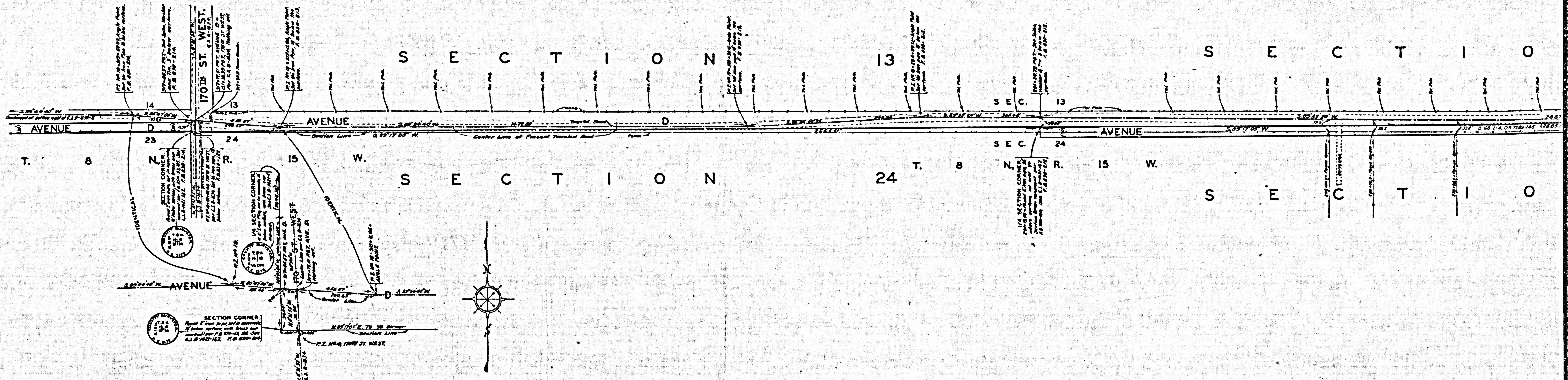

MARGINAL MAP.
NOT TO SCALE.

