

S. E. 1/4 SEC. 32. T. 7 N. R. 14 W.

T. 7 N. R. 14 W.
T. 6 N. R. 14 W.

MAP OF SAN FRANCISQUITO CANYON ROAD

FROM
ELIZABETH LAKE - PINE CANYON ROAD
TO
N.W. 1/4 SECTION 14, T. 6 N., R. 15 W., S.B.M.

COUNTY SURVEYORS MAP NO B-1640
SHEET NO 1 OF 2 SHEETS
SCALE - 1 INCH = 100 FT.
JOB NUMBER 6200

ALFRED JONES - COUNTY SURVEYOR
SURVEYED - APRIL 1940 TO JANUARY 1941

SURVEYED AT THE VERBAL REQUEST OF THE COUNTY ROAD
COMMISSIONER UNDER RULE 21, ORD. NO 929, FOR THE PURPOSE
OF FIXING A CENTER LINE OF THE PRESENT TRAVELED ROAD.
BEARINGS ARE BASED ON BEARING OF SOUTH LINE
SECTION 32, T. 7 N., R. 14 W. AS SHOWN ON C.S.B-1073-2

F.B. 848-71-188
FIELD WORK BY..... E. A. ROSECRANS
OFFICE WORK BY..... R. R. MC PHERSON
..... A. E. TIMMONS
CHECKED BY..... R. R. MC PHERSON

INDEX NO 4672 & 78
Map 5.22: 5.22

CSB-1640-1
A1 OF A3



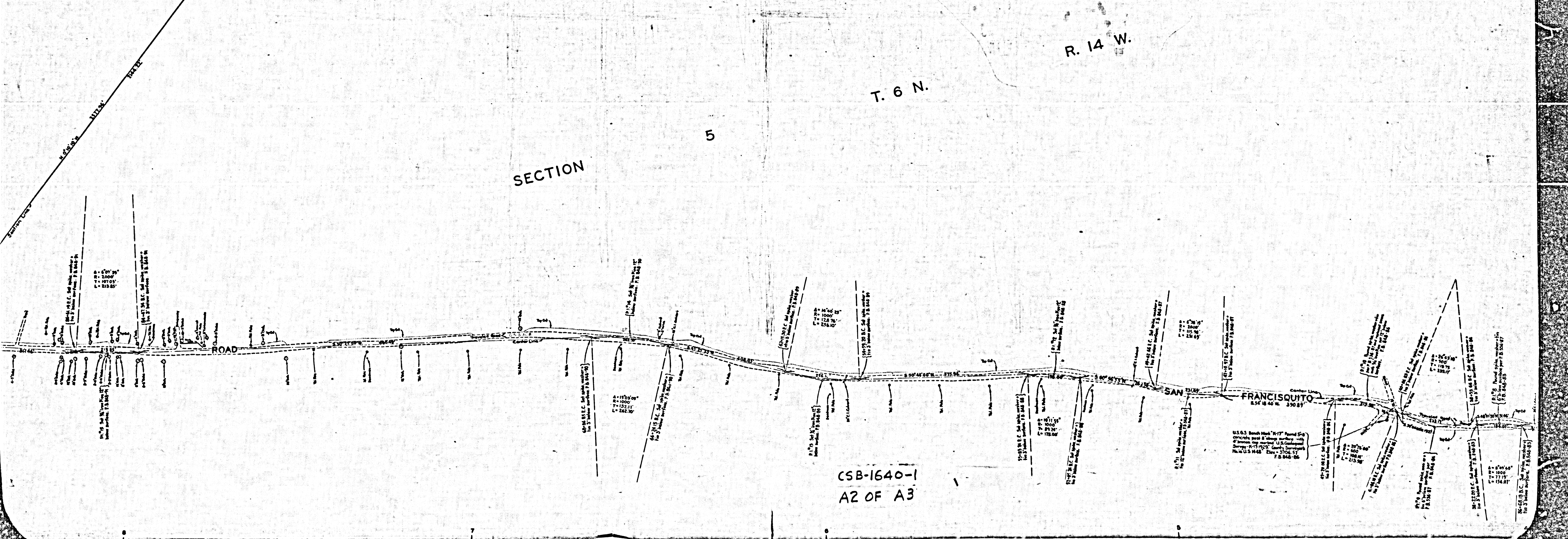
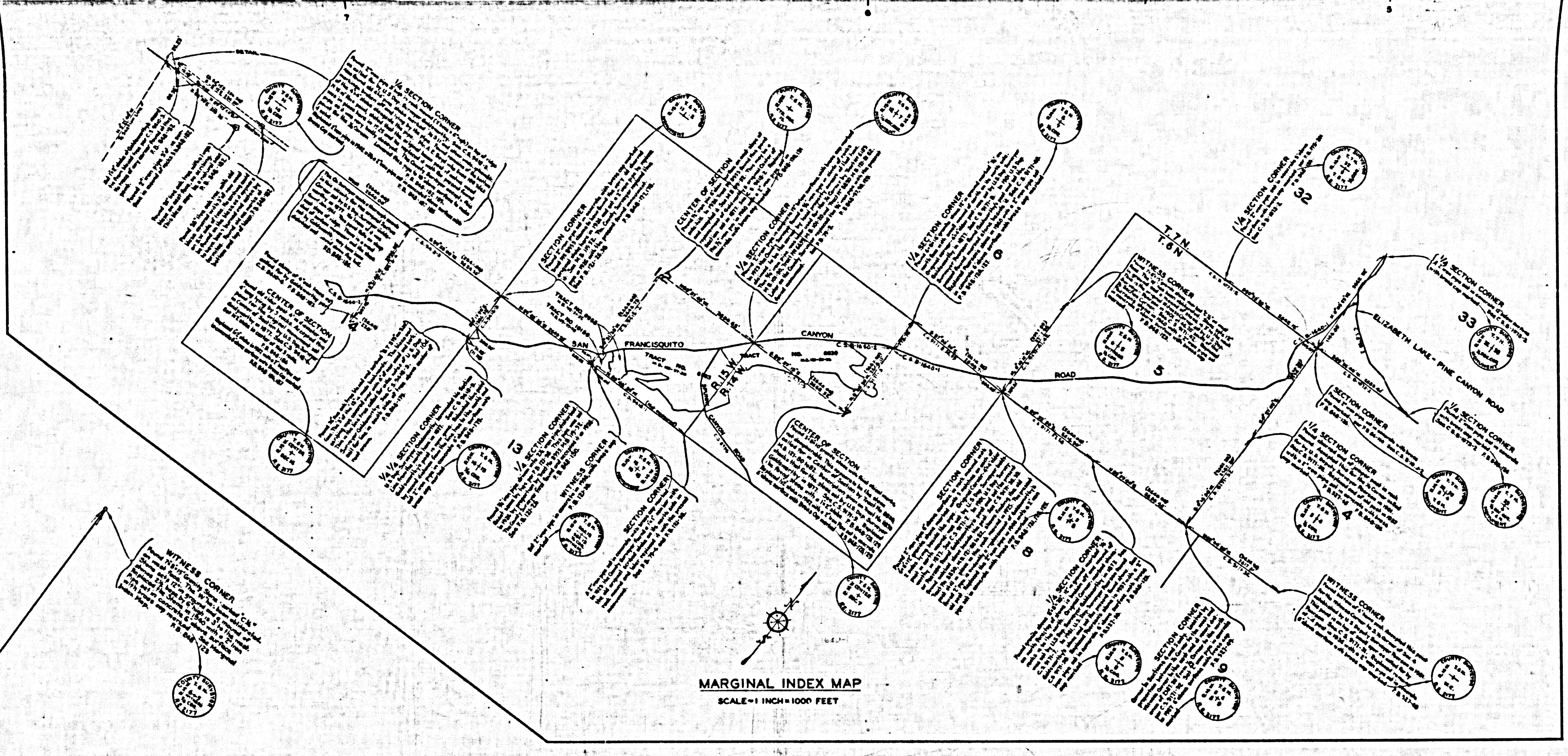

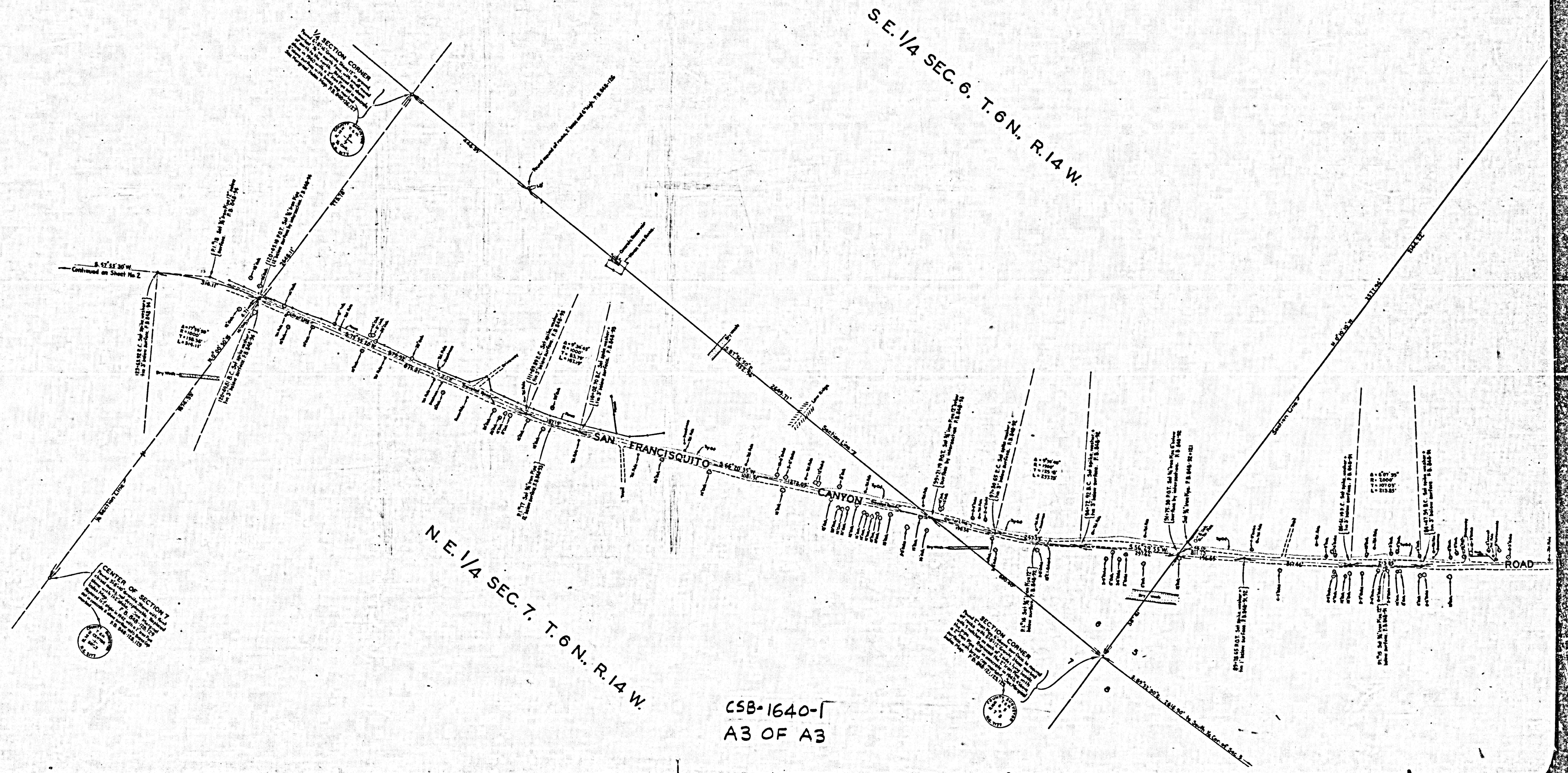

S. E. 1/4 SEC. 6. T. 6 N. R. 14 W.

N. E. 1/4 SEC. 7. T. 6 N. R. 14 W.

CSB-1640-1
A3 OF A3

SECTION CORNER
 This corner is located at the intersection of the line bearing S. 67° 55' 30\"/>

CENTER OF SECTION 7
 This center is located at the intersection of the line bearing S. 67° 55' 30\"/>

SECTION CORNER
 This corner is located at the intersection of the line bearing S. 67° 55' 30\"/>