

MAP OF
**SOUTHERN AVENUE
 AND
 STEWART AND GRAY ROAD**
 FROM
 ATLANTIC AVENUE
 TO
FIRESTONE BOULEVARD
 COUNTY SURVEYORS MAP NO B-1643
 SHEET NO 1 OF 3 SHEETS
 SCALE: 1 INCH = 100 FT

JOB NUMBER: - 8308

ALFRED JONES COUNTY SURVEYOR
 SURVEYED JAN. - MAY 1941.
 SURVEYED UPON REQUEST OF THE REGIONAL
 PLANNING COMMISSION PER RULE 21, ORD.
 929, BY LETTER DATED JAN 2, 1941, AND
 UNDER INSTRUCTIONS OF THE BOARD OF
 SUPERVISORS PER ORDER DATED JUNE 1, 1938.
 BEARINGS ARE BASED ON THE BEARING OF
 FIRESTONE BOULEVARD PER C.S. 8818.

F.B. 880-8-94

FIELD WORK BY L.D. MOORE
 OFFICE WORK BY M.L. HIGGINS
 CHECKED BY A.H. DREW.

Revised April 7, 1944 - J.D. Moore
 Revised August, 1944 - J.D. Moore
 Revised May - 1946 - J.D. Moore
 Revised October 1948 - J.D. Moore
 Revised April 1951 - J.D. Moore
 Revised February 1953 - J.D. Moore

CSB-1643-1
 A1 OF A4

SHEET NO. 1 OF 3 SHEETS
 COUNTY SURVEYORS MAP NO B-1643
 SHEET NO. 1 OF 3 SHEETS



TRACT No 6003
M.B. 89-90.

TRACT No 6796
B. 80-17.

TRACT No 21579
M.B. 593-11

THIS LOCATION ABANDONED BY
COUNTY SURVEYOR APRIL, 1931
FEBRUARY, 1933

THIS LOCATION ADOPTED BY
COUNTY SURVEYOR APRIL, 1931
FEBRUARY, 1933

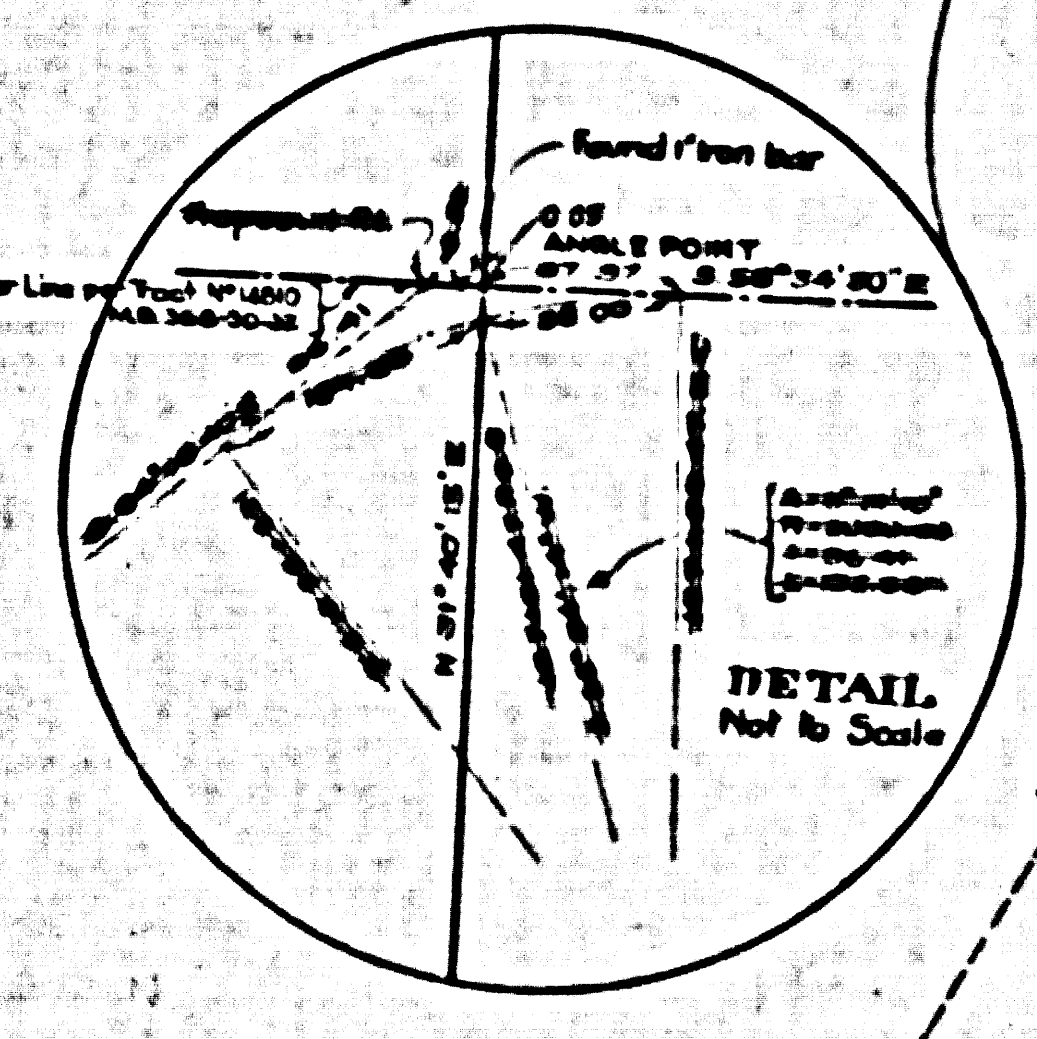

CSB-1643-1
A2 OF A4

SECTION 10, T.33 S.12 W.

1/4 SECTION CORNER
In Cor. See to T.33 S.12 W.
Round 4' iron nail, set by
rail and in line with section
line. This point checks section
line. Road Dept. No. 10-1-25
M.B. 90-25

SECTION CORNER
In Cor. See to T.33 S.12 W.
Round 4' iron nail, set by
rail and in line with section
line. This point checks section
line. Road Dept. No. 10-1-25
M.B. 90-25

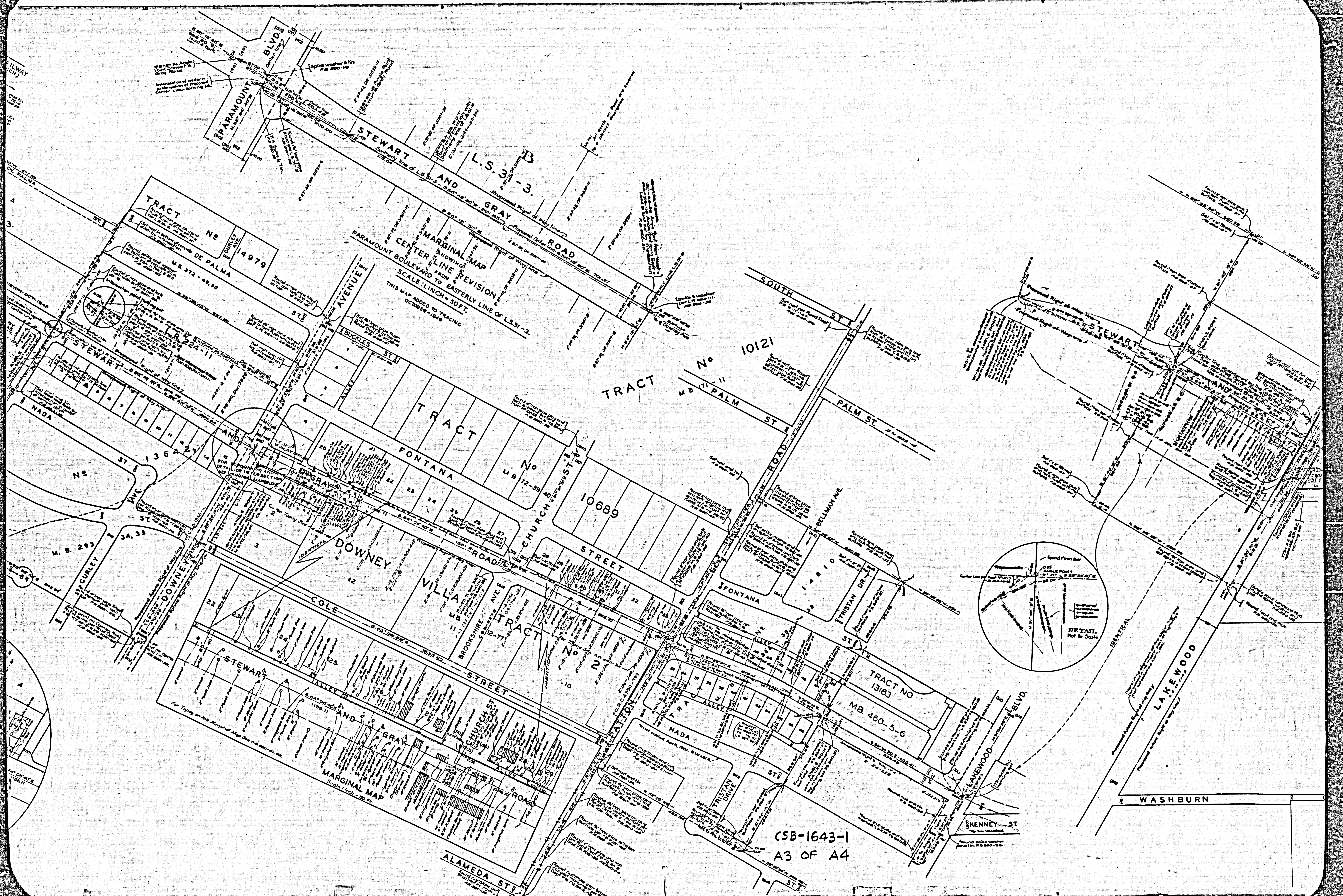

CSB-1643-1
A3 OF A4

CSB-1643-1

SHEET NO 1 OF 3 SHEETS
CONSULT THE ENGINEER MAP NO B-1643

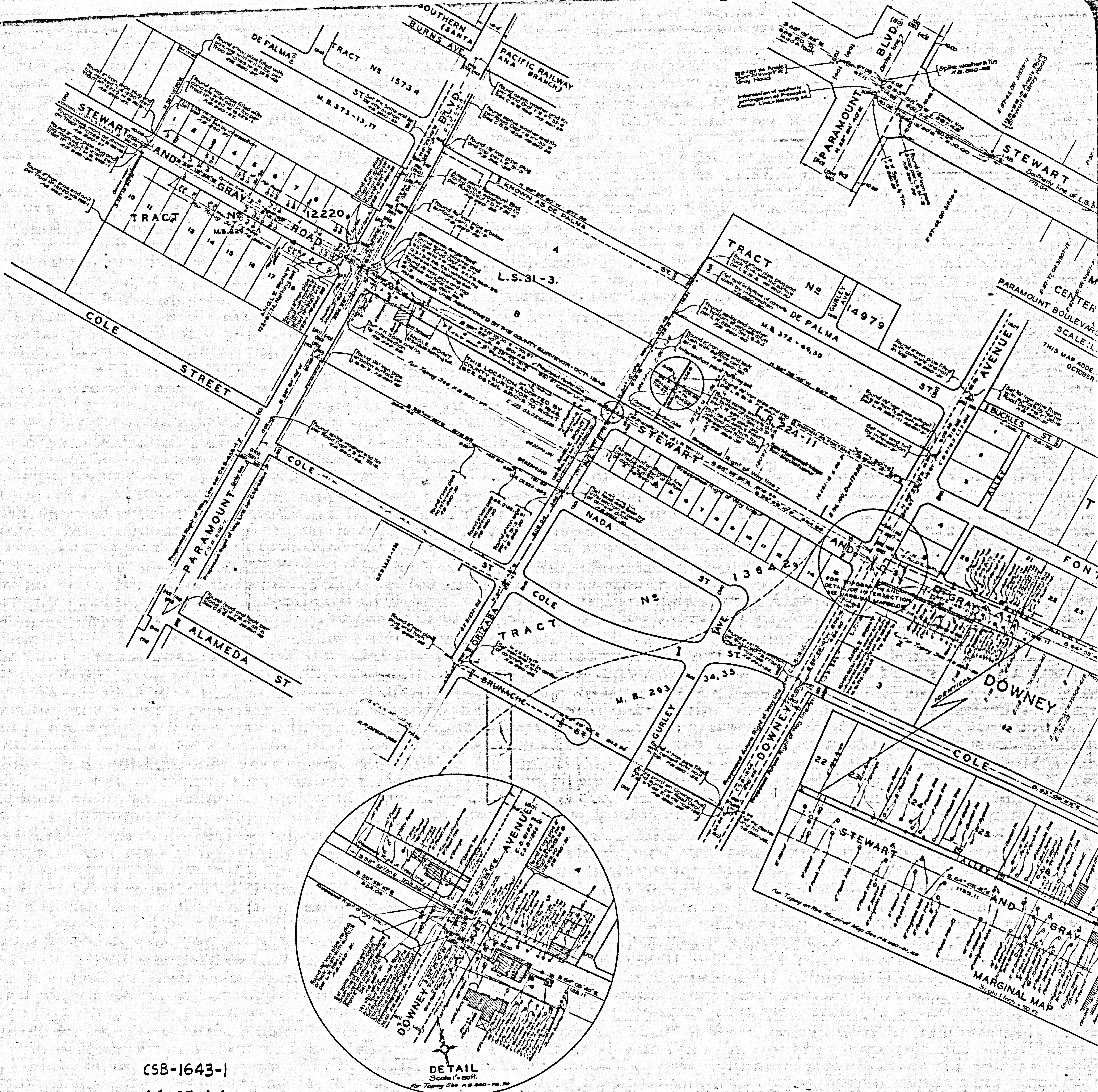

CSB-1643-1
A4 OF A4