

COUNTY OF LOS ANGELES
 MAP OF
GRAND AVENUE
 FROM
ROWLAND AVENUE
 TO
SIERRA MADRE AVENUE
 COUNTY SURVEYORS MAP NO B-1645
 SHEET NO 1 OF 4 SHEETS
 SCALE: 1 INCH = 50 FT.

JOB NUMBER 7132
 WILLIAM J. FOX-COUNTY SURVEYOR
 SURVEYED MARCH 1936 TO JULY 1940
 SURVEYED UNDER INSTRUCTIONS OF THE
 BOARD OF SUPERVISORS PER ORDER DATED
 MARCH 21, 1932 AND ON REQUEST OF THE
 REGIONAL PLANNING COMMISSION UNDER
 SEC. 78, ORD. 4098 BY LETTER DATED SEPT 4,
 1952, AND BY BOARD ORDER DATED DEC. 11, 1954
 BEARINGS ARE BASED ON THE CALIFORNIA
 COORDINATE SYSTEM ZONE 7 PER ACT 6351
 GENERAL LAWS. SEE C.S. 9423
 F.B. 632-60-100:103-280
 FIELD WORK BY: C.A. BENSON
 OFFICE WORK BY: A.N. HELLSTROM
 CHECKED BY: S. SHINODA
 D.M. FINLEY
 INDEX 47
 Revised Apr 1955 C.E.D.

TRACT No 18804
 M.B. 3-3-4
 M.B. 463-24-25

ST.
 UNDARY LINE CITY OF COVINA

CSB-1645-1.
 A1 OF A4

SHEET NO 1 OF 4 SHEETS

SHEET NO 1 OF 4 SHEETS
 COUNTY SURVEYORS MAP NO B-1645

TRACT

B. 13 - 42

TRACT No 21980
M.B. 589 87 89

TRACT No 22429
M.B. 592 26-27

TRACT No 21192
M.B. 568 48 47

PARTITION

RANCH

TRACT No 18977
M.B. 484 34 35
DEXTER ST.
GRAND AVE.
FIELD

TRACT No 22120
M.B. 589 24 25
SHADYGLN DR.

TRACT No 15208
M.B. 596 11
TRACT No 15256
M.B. 351-28-29

21402
ALLEY
WANAMAKER DR.
ALLEY

RANCHO LA PUENTE
P. 1-43
TRACT No 911
M.B. 18-155
P.E. RY. R/W.
TRACT No 21226
F.B. 632-203-210
DE LAY AVE.

TRACT No 19757
M.B. 505 3 5
GROVECENTER ST.
ALGROVE ST.
RANCHO LIPPS
SEE F.B. 632-198-203
FOR TOPOGRAPHY

TRACT No 18804
M.R. 2-3-4
M.B. 463-24-25
NAVILLA PLACE
DE LAY

TRACT No 15910
M.B. 348-45

TRACT No 20242
M.B. 535-32-33
CHARTER OAK CREEK

BOUNDARY LINE CITY OF COVINA

BOUNDARY LINE CITY OF COVINA

CSB-1645-1
A2 OF A4

C. J. HEYLER TRACT

M. B. 13 - 42

HEIGHTS

M. B. 13 - 121

TRACT

TRACT No 21402

TRACT No 20676

ITALIA TRACT

RANCHO LA PUENTE

No 21226

PHILLIPS

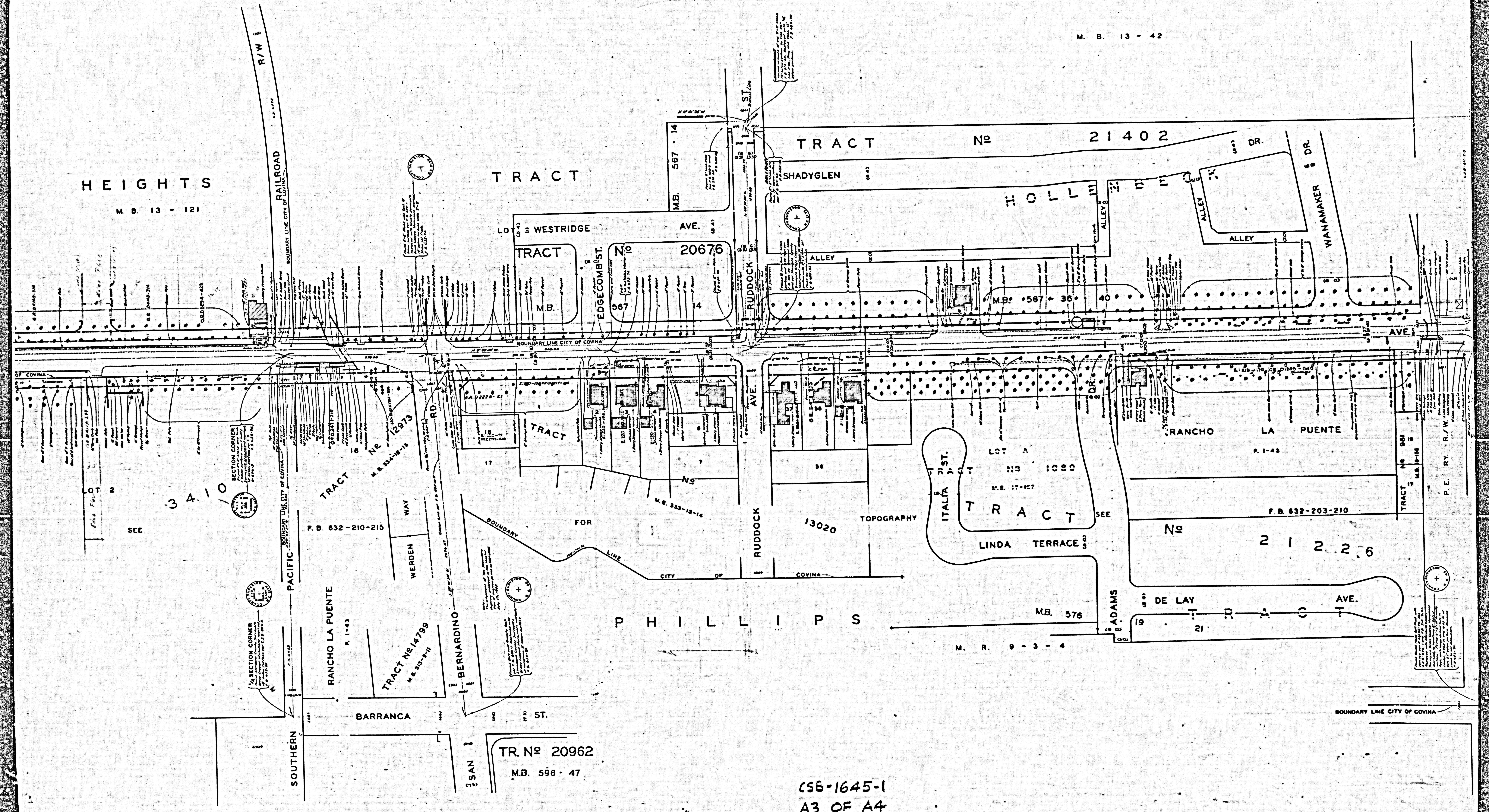

CS5-1645-1
A3 OF A4

SHEET NO 1 OF 4 SHEET
CONVALL SURVEYORS MAP NO B-16

SHEET NO 1 OF 4 SHEET
CONVALL SURVEYORS MAP NO B-16

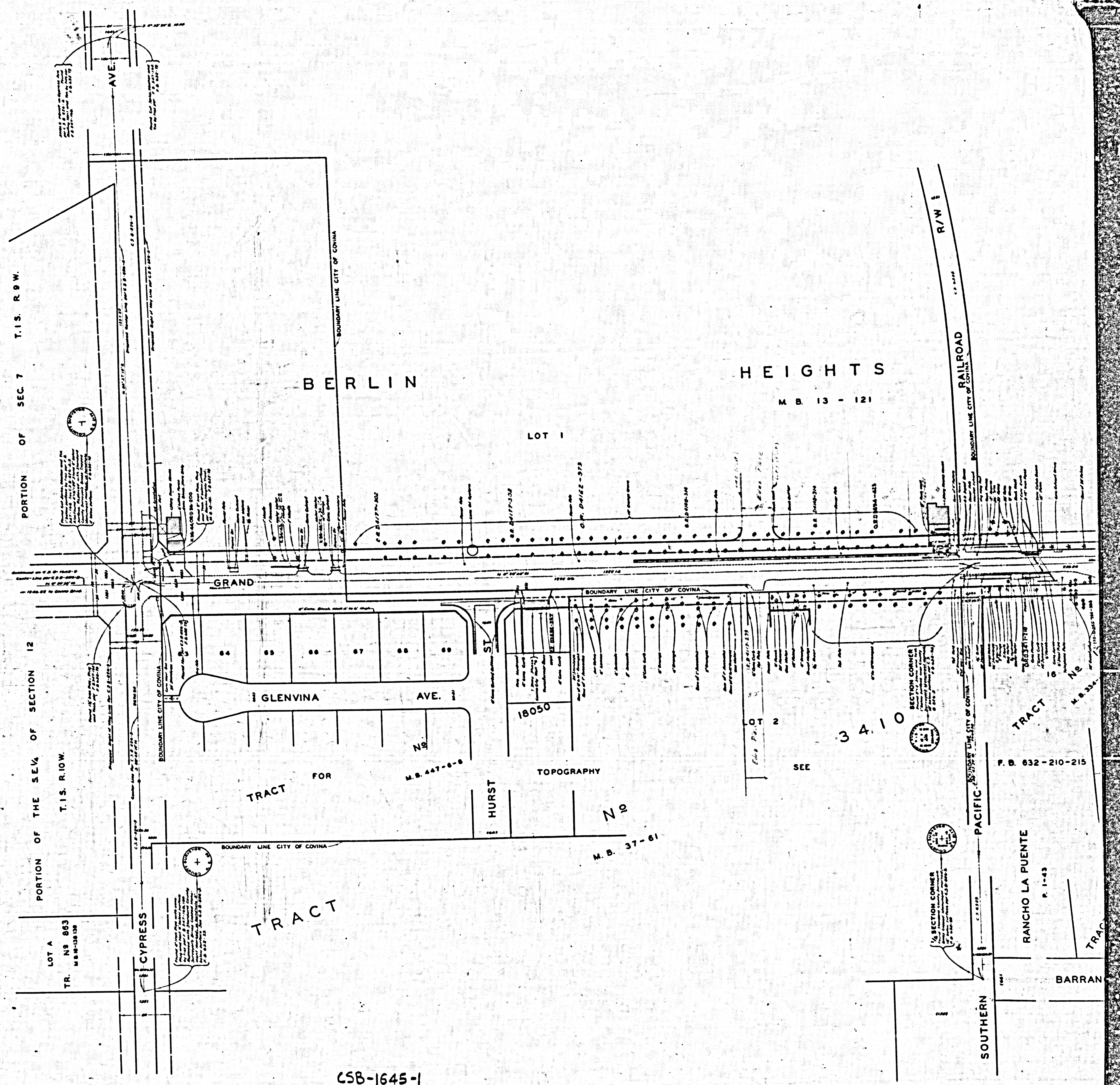

CSB-1645-1
A4 OF A4