

ON 11AM 28C7A7R02 YTMUCO  
A TO S ON 13HE2

JOSE

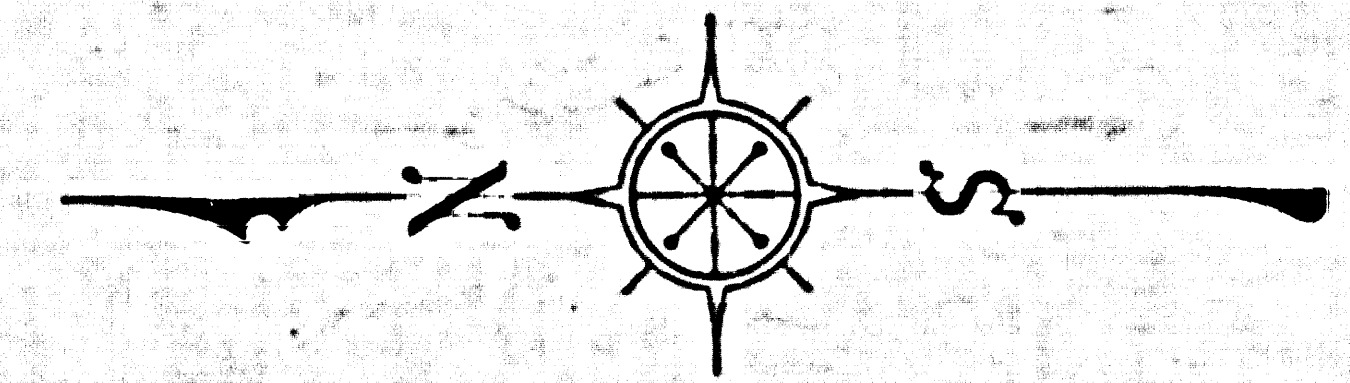
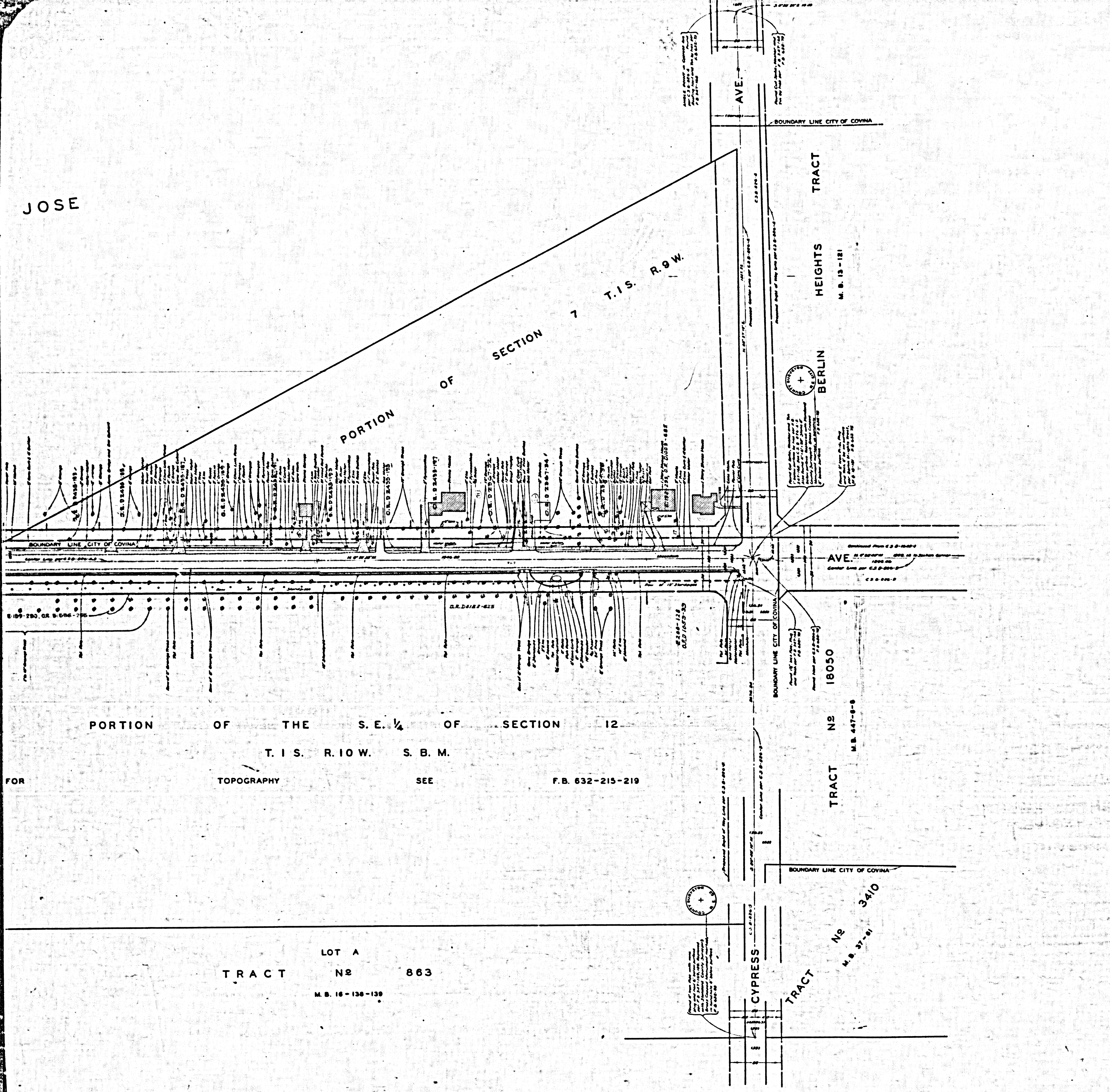

COUNTY OF LOS ANGELES  
 MAP OF  
**GRAND AVENUE**  
 FROM  
 ROWLAND AVENUE  
 TO  
 SIERRA MADRE AVENUE  
 COUNTY SURVEYORS MAP NO B-1645  
 SHEET NO 2 OF 4 SHEETS  
 SCALE: 1 INCH = 50 FT.

JOB NUMBER 7132  
 WILLIAM J. FOX-COUNTY SURVEYOR  
 SURVEYED MARCH 1938 TO JULY 1940  
 SURVEYED UNDER INSTRUCTIONS OF THE  
 BOARD OF SUPERVISORS PER ORDER DATED  
 MARCH 21 1932 AND ON REQUEST OF THE  
 REGIONAL PLANNING COMMISSION UNDER  
 SEC. 79 ORD 4099 BY LETTER DATED SEPT. 4,  
 1952, AND BY BOARD ORDER DATED DEC. 11 1951  
 BEARINGS ARE BASED ON THE CALIFORNIA  
 COORDINATE SYSTEM ZONE 7 PER ACT 8351  
 GENERAL LAWS SEE C.S. 9423  
 F.B. 632-69-100:193-280  
 FIELD WORK BY: C. A. BENSON  
 A. N. HELLSTROM  
 OFFICE WORK BY: S. SHINODA  
 CHECKED BY: D. M. FINLEY

INDEX 48  
 REVISED DECEMBER 1954 BY S'S  
 Agreement Revised Between Parkland Pl and Eschliman 21  
 April 1964 by G.L. (See 17 C. Minutes April 2, 1964)

TRACT NO 863  
 LOT A  
 M.B. 16-136-139

FOR TOPOGRAPHY SEE F.B. 632-215-219

CSB-1645-2  
 A1 OF A4

COUNTY SURVEYORS MAP NO B-1645  
 SHEET NO 2 OF 4 SHEETS

GLENDORA

AVE.

SUBDIVISION OF THE RANCHO ADDITION AND A PORTION OF THE RANCHO SAN JOSE

SAN JOSE

M. R. 22-21-23

AVE. GRAND

M. R. 22-21-23

GROVERDALE ST.

TUDOR ST.

GREENHAVEN ST.

18766

TRACT

M. B. 474-38-39

F. B. 632-219-225

PORTION OF THE T. I. S. R. 10

FOR

TOPOGRAPHY

TRACT

M. B. 474-42-43

18780

HENRY THOMAS' SUB. M. R. 39-38

CIENEGA

HENRY THOMAS' SUB.

M. R. 39-38

SECTION CORNER

BEN LOMOND AVE.

COVINA

TRACT

LOT NO. M. B. 16-1

CSB-1645-2 A2 OF A4

GLENDORA

GLENDORA

ADDITION TO SAN JOSE

RANCHO SAN JOSE

22-21-23

FLEETWOOD PLACE

SECTION CORNER

HWY

AVE.

THE RANCHO

ADDITION TO

SAN JOSE

FOR TOPOGRAPHY AND

SEE

F. B. 832-225-230

FOR

TOPOGRAPHY

OF THE

RANCHO SAN JOSE

22-21-23

M. R.

CITY OF BONITA

BONITA

AVE.

BONITA

ARROW

HENRY THOMAS' SUB.  
M. R. 30-18

CSB-1645-2  
A3 OF A4

SHHEET NO. 5 OF 4 SHEETS  
CITY OF GLENDORA

SHHEET NO. 5 OF 4 SHEETS  
CITY OF GLENDORA

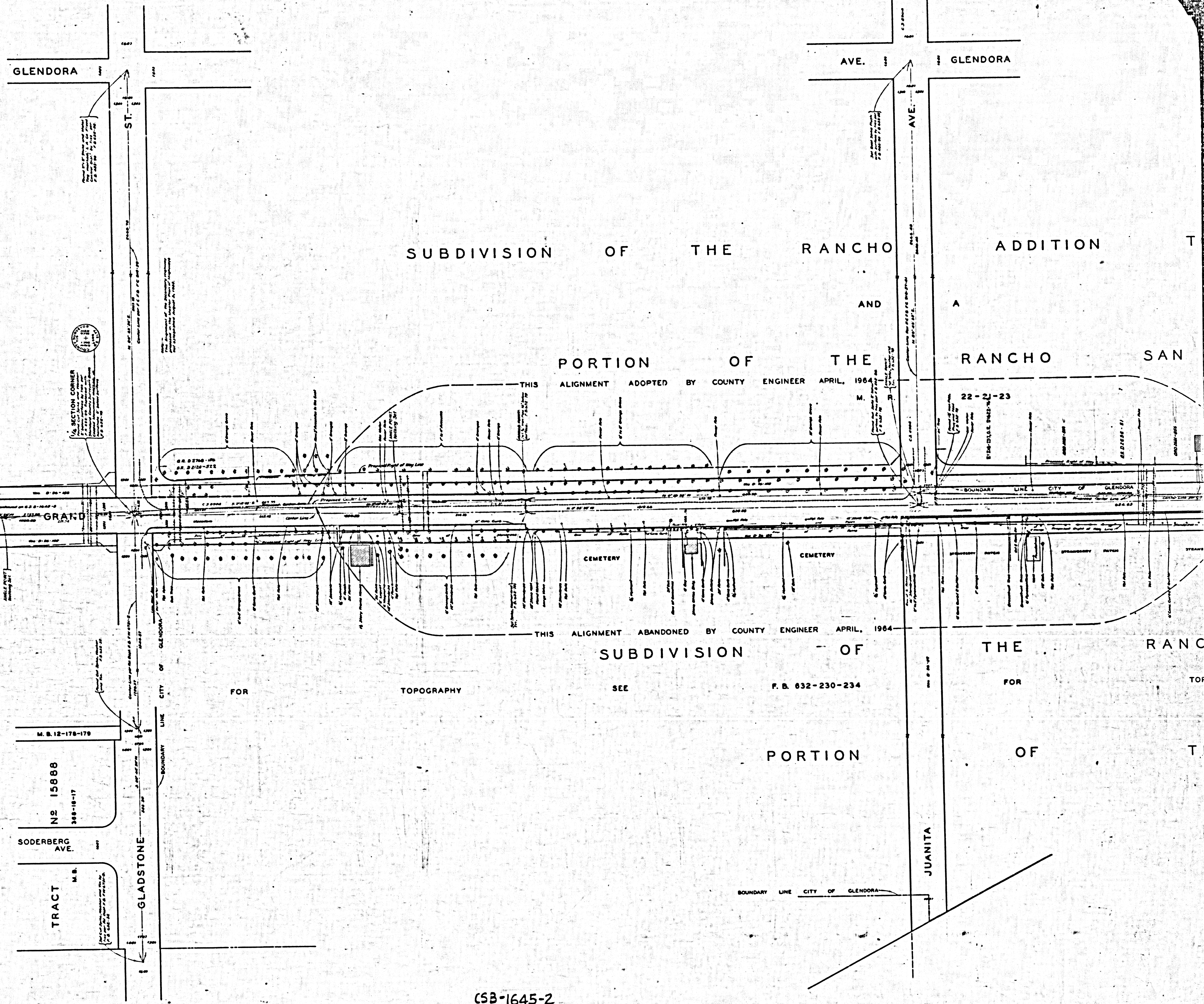

CSB-1645-2  
A4 OF A4