

COUNTY OF LOS ANGELES  
 MAP OF  
**GRAND AVENUE**  
 FROM  
 ROWLAND AVENUE  
 TO  
 SIERRA MADRE AVENUE  
 COUNTY SURVEYORS MAP NO. B-1645  
 SHEET NO. 4 OF 4 SHEETS  
 SCALE: 1 INCH = 50 FT.

JOB NUMBER 7132  
 WILLIAM J. FOX-COUNTY SURVEYOR  
 SURVEYED MARCH 1936 TO JULY 1940  
 SURVEYED UNDER INSTRUCTIONS OF THE  
 BOARD OF SUPERVISORS PER ORDER DATED  
 MARCH 21, 1932 AND ON REQUEST OF THE  
 REGIONAL PLANNING COMMISSION UNDER  
 SEC. 78 ORD. 4092, BY LETTER DATED SEPT. 4,  
 1932 AND BY BOARD ORDER DATED DEC. 11, 1951  
 BEARINGS ARE BASED ON THE CALIFORNIA  
 COORDINATE SYSTEM ZONE 7 PER ACT 8351  
 GENERAL LAWS. SEE C.S. 8423

F.B. 632-69-100; 193-280  
 FIELD WORK BY: C.A. BENSON  
 A.N. HELLSTROM  
 OFFICE WORK BY: S. SHINODA  
 T.H. BURNS  
 CHECKED BY: D.M. FINLEY  
 K.R.M. PHERSON

INDEX 47  
 REVISED AUGUST 1954 BY S.S.

Proposed 50' Lines changed to 60' per Approval of 1954  
 of the Board of Supervisors on 11/15/54 T.S.B.

CSB-1645-4  
 A1 OF A3

COUNTY SURVEYORS MAP NO. B-1645

SHEET NO. 4 OF 4 SHEETS  
 COUNTY SURVEYORS MAP NO. B-1645

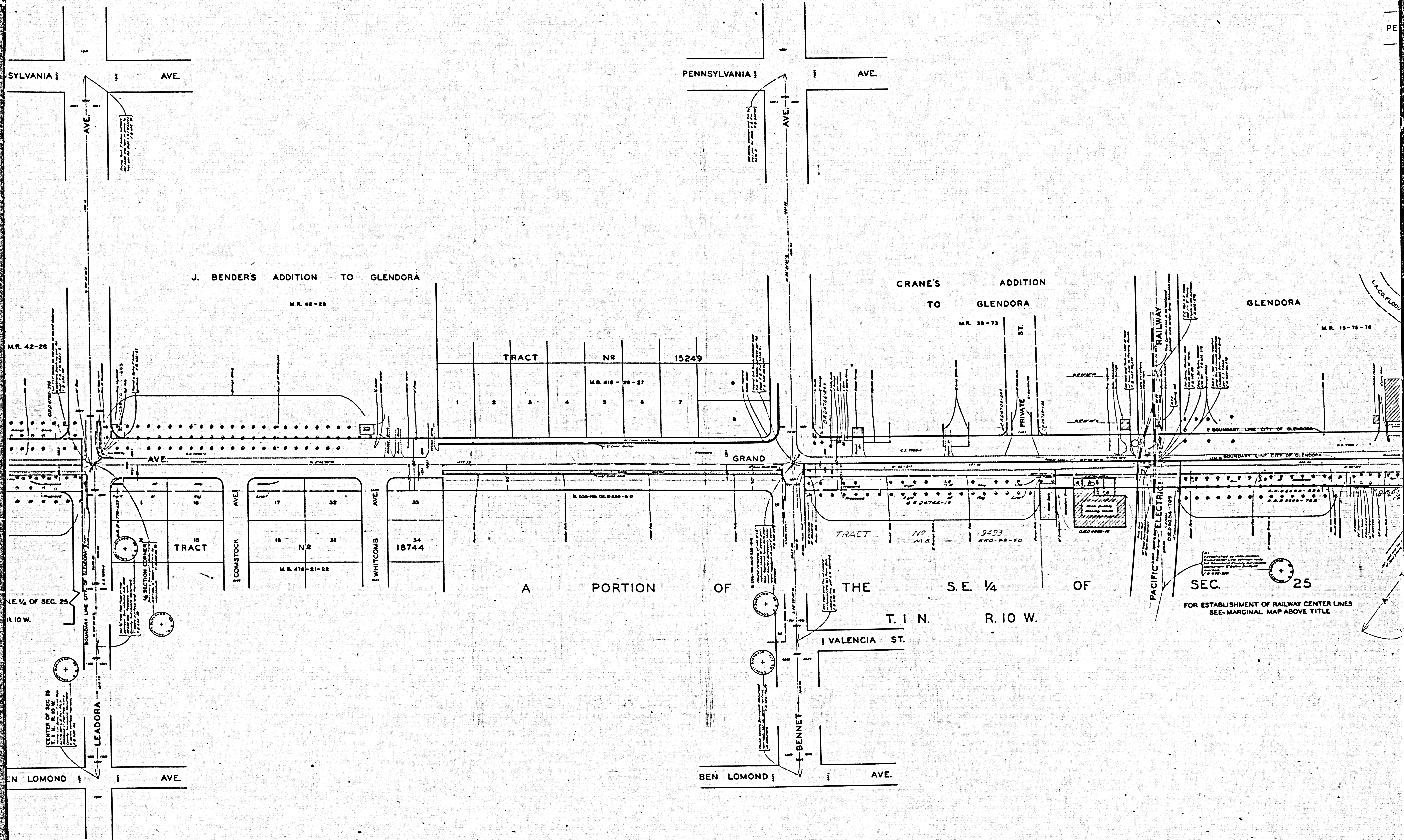

J. BENDER'S ADDITION TO GLENDORA

M.R. 42-26

CRANE'S ADDITION TO GLENDORA

M.R. 39-73

GLENDORA

M.R. 15-75-76

TRACT N2 15249

M.B. 416-26-27

TRACT N2 18744

M.B. 479-21-22

TRACT N2 19493

M.B. 550-98-50

A PORTION OF THE S.E. 1/4 OF SEC. 25

T. 1 N.

R. 10 W.

FOR ESTABLISHMENT OF RAILWAY CENTER LINES SEE MARGINAL MAP ABOVE TITLE

CSB-1645-4

A2 OF A3

SHEET NO. 4 OF 4 SHEETS  
COUNCIL SUBDIVISION MAP NO. B-11-11

SHEET NO. 4 OF 4 SHEETS  
COUNCIL SUBDIVISION MAP NO. B-11-11

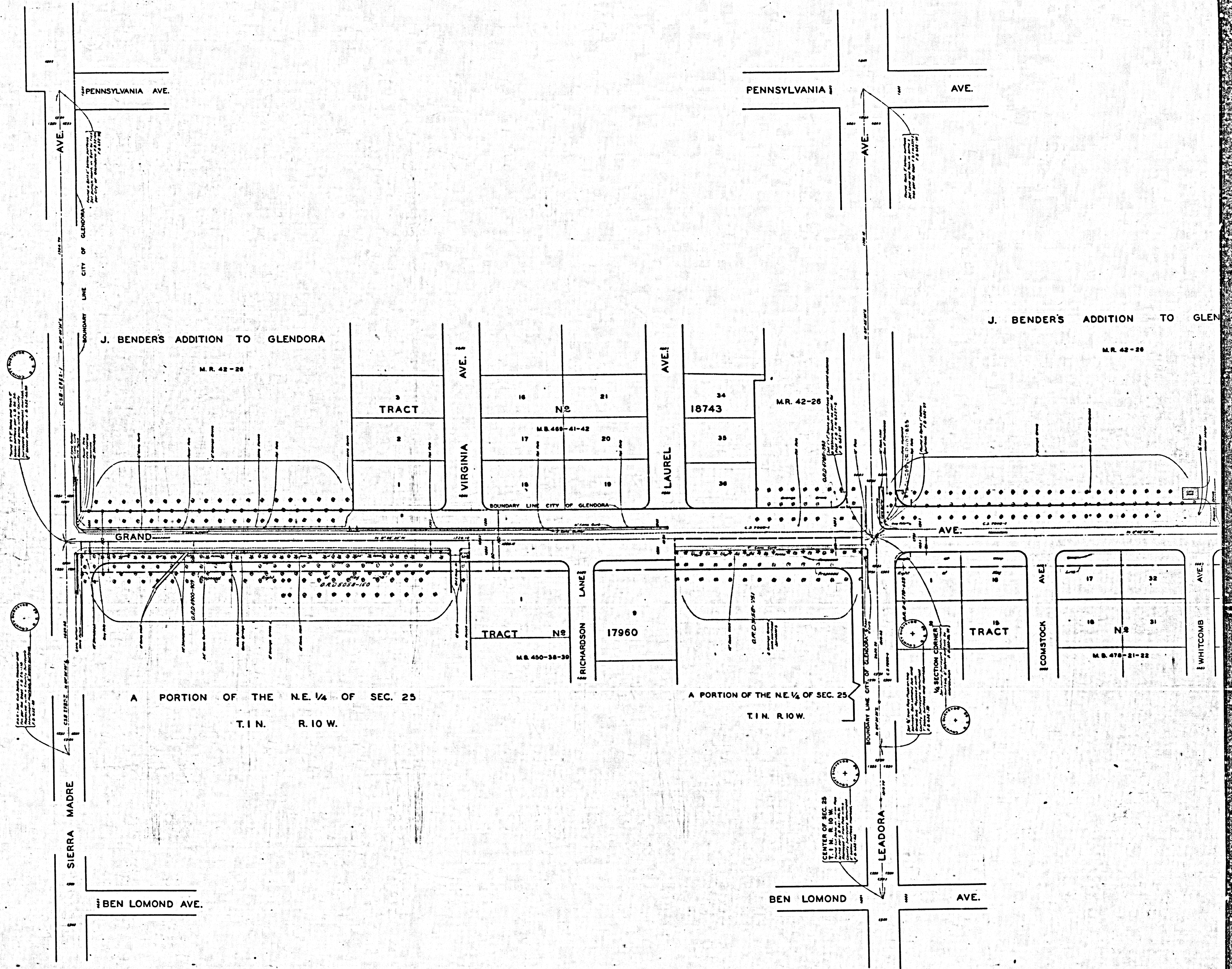

CSB-1645-4  
A3 OF A3