

COUNTY OF LOS ANGELES
 MAP OF
ROSECRANS AVENUE
 FROM
 EASTERLY BOUNDARY LINE, LOS ANGELES COUNTY
 TO
FIGUEROA STREET
 COUNTY SURVEYORS MAP N 8-1649.
 SHEET N 7 OF 9 SHEETS.
 SCALE: 1-INCH = 100 FT.

JOB NUMBER 8202.
ALFRED JONES-COUNTY SURVEYOR.
 SURVEYED JUNE, 1938-DEC, 1940.
 SURVEYED UNDER INSTRUCTIONS OF THE
 BOARD OF SUPERVISORS PER ORDER DATED
 OCTOBER 8, 1937.
 BEARINGS ARE BASED ON THE CALIFORNIA COORDINATE
 SYSTEM ZONE 7, PER CHAPTER 1307, STATUTES 1942, SEE C.S. 9423
 F.B. 756 & 850.
 FIELD WORK BY L.B. MOORE
 L.S. HAMMOND
 OFFICE WORK BY J.D. PRICE
 DAWHITE
 CHECKED BY A.H. DREW
 THIS MAP FILED - JULY, 1948.
 C.E. ARNOLD-COUNTY SURVEYOR

INDEX-32

Revised November 1950. R.W.M.A.
 Alignment Change of Orange Ave. May 1944. T.H.S.

CSB-1649-7
 A1 OF A5

COUNTY OF LOS ANGELES
 SHEET N 7 OF 9 SHEETS
 MAP N 8-1649

COUNTY OF LOS ANGELES
 SHEET N 7 OF 9 SHEETS
 MAP N 8-1649

No 10818
M.B. 197-38

TOR. C-4479

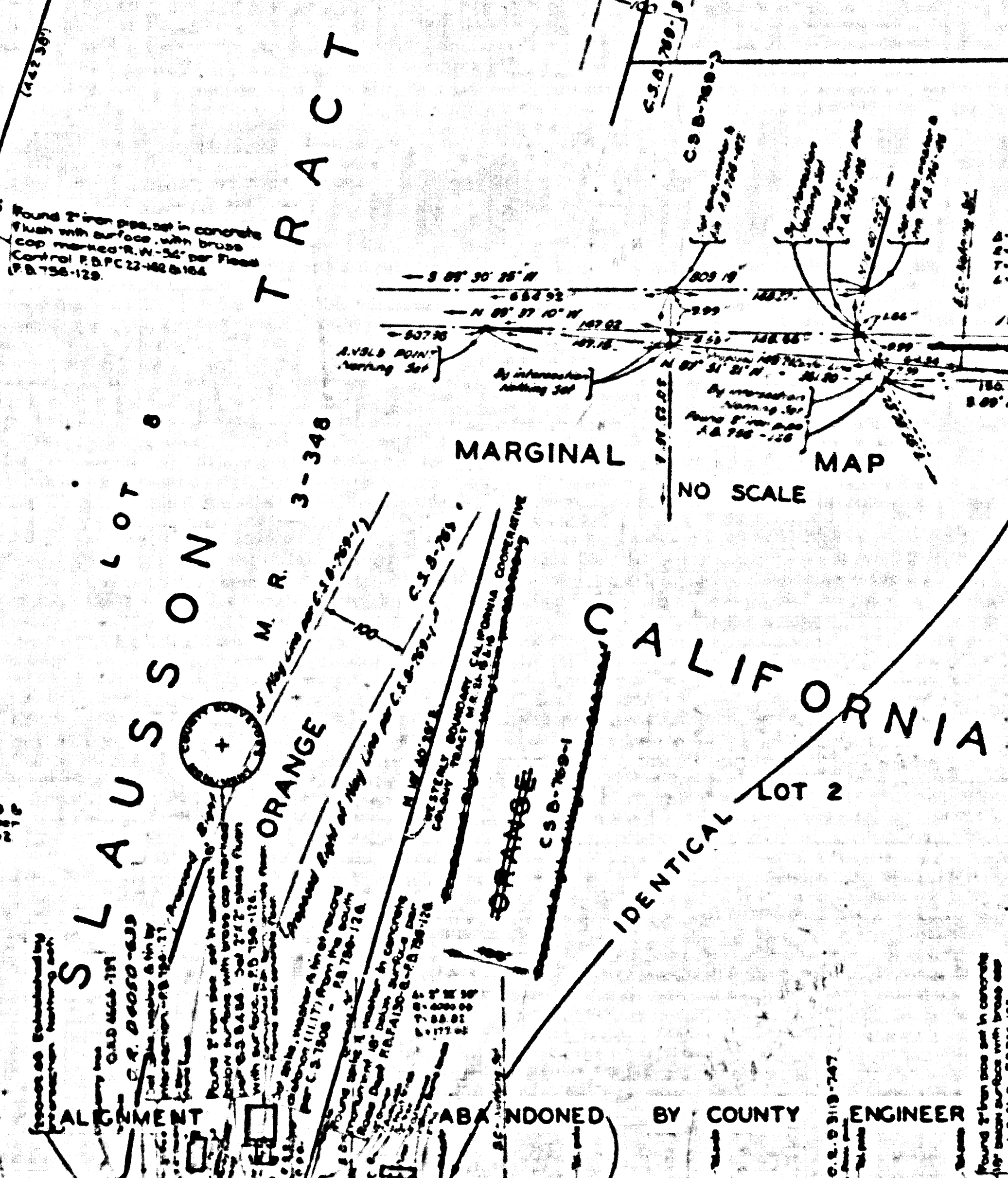

PARCEL 12-L.S. 319
RIGHT OF WAY

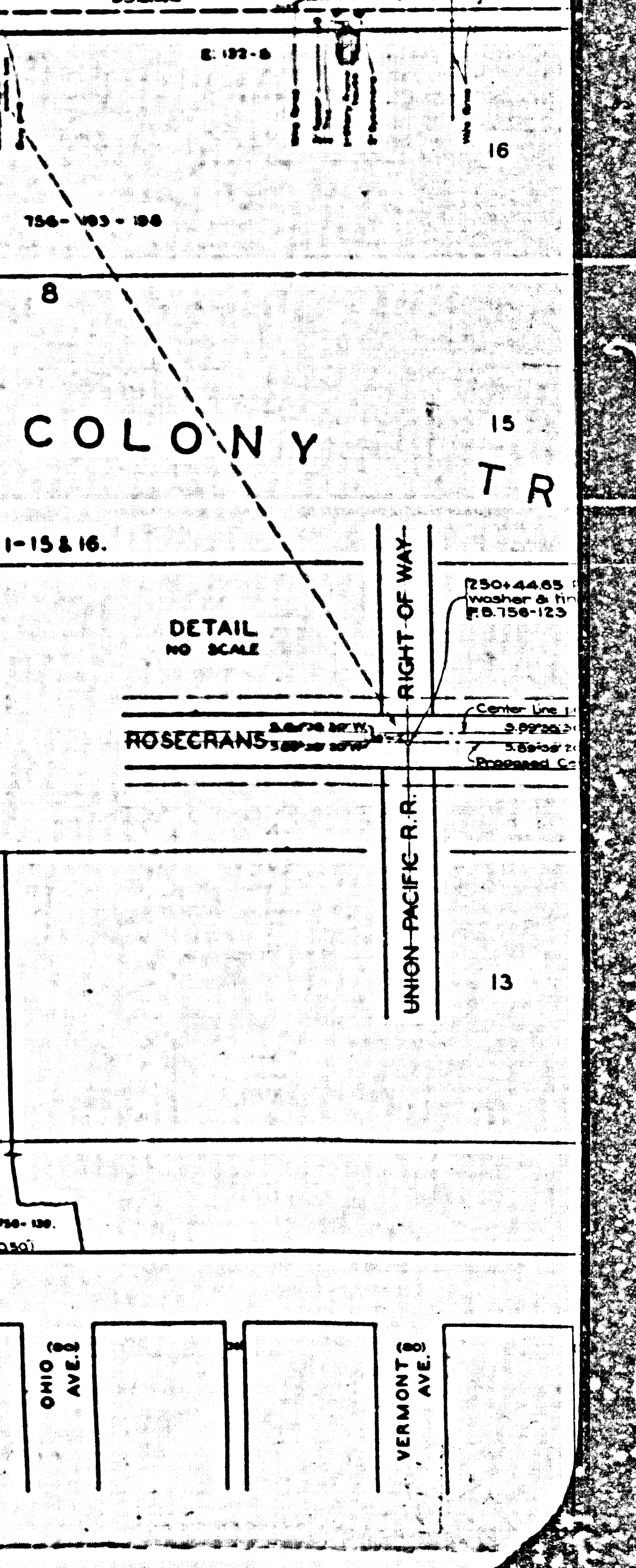
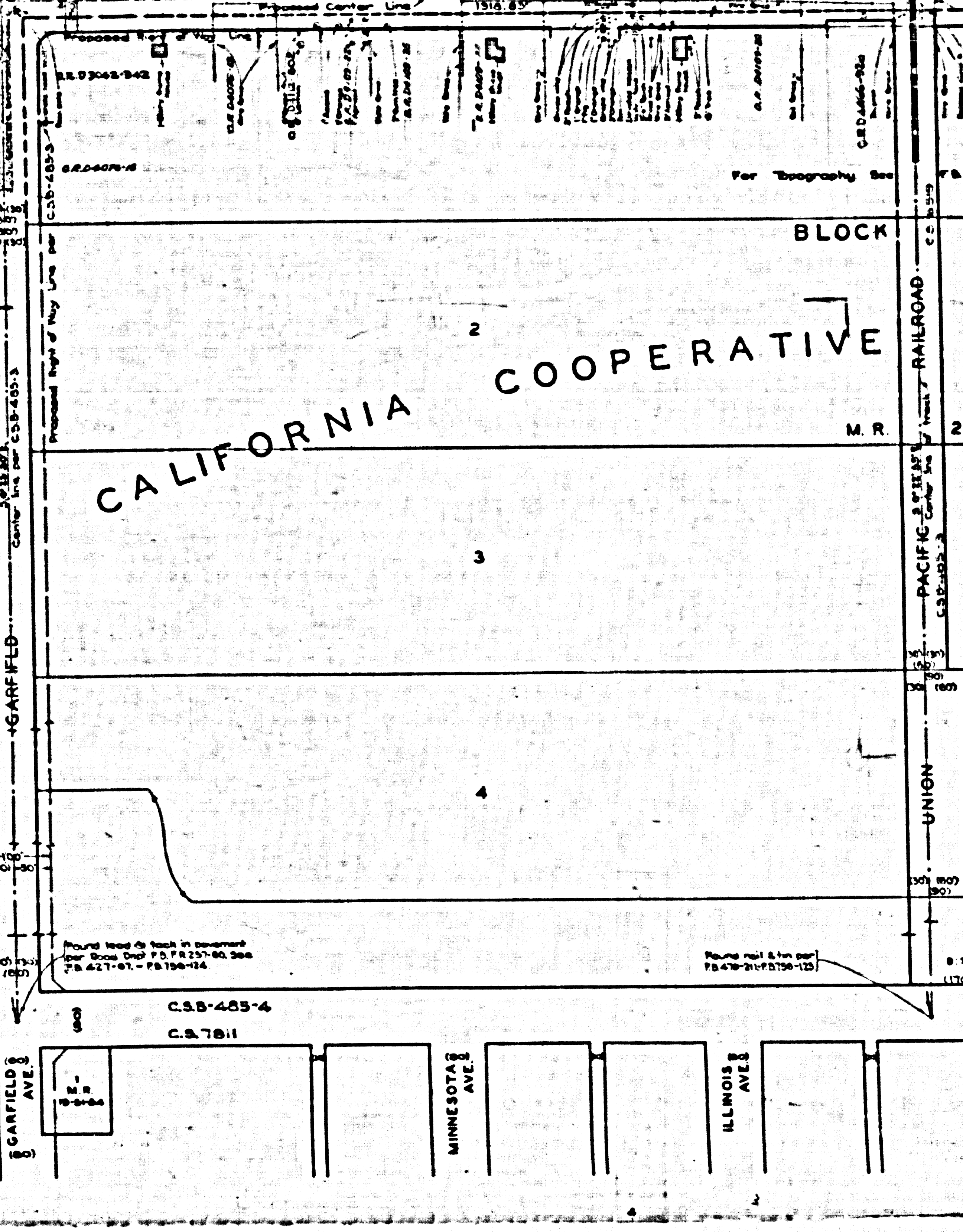
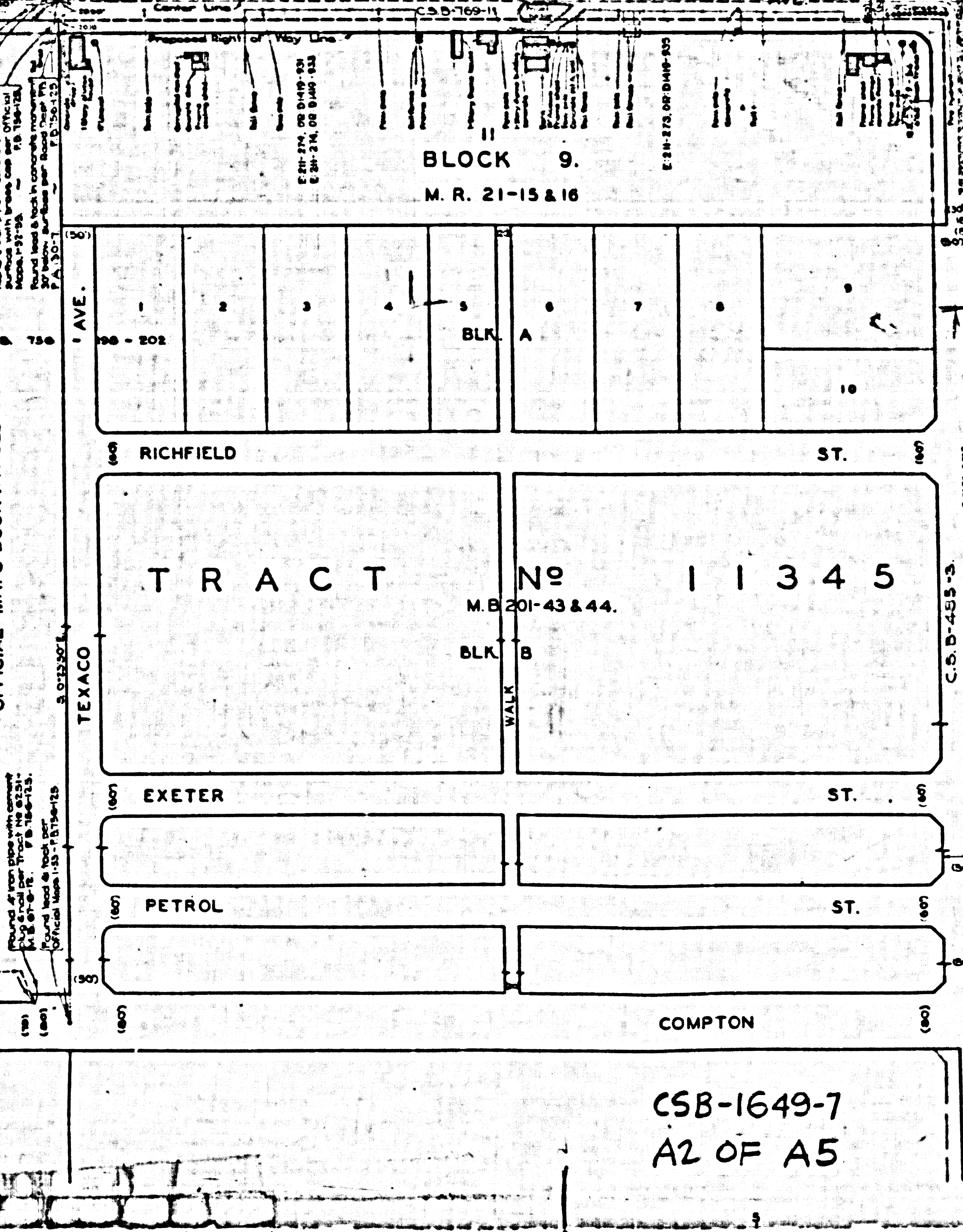
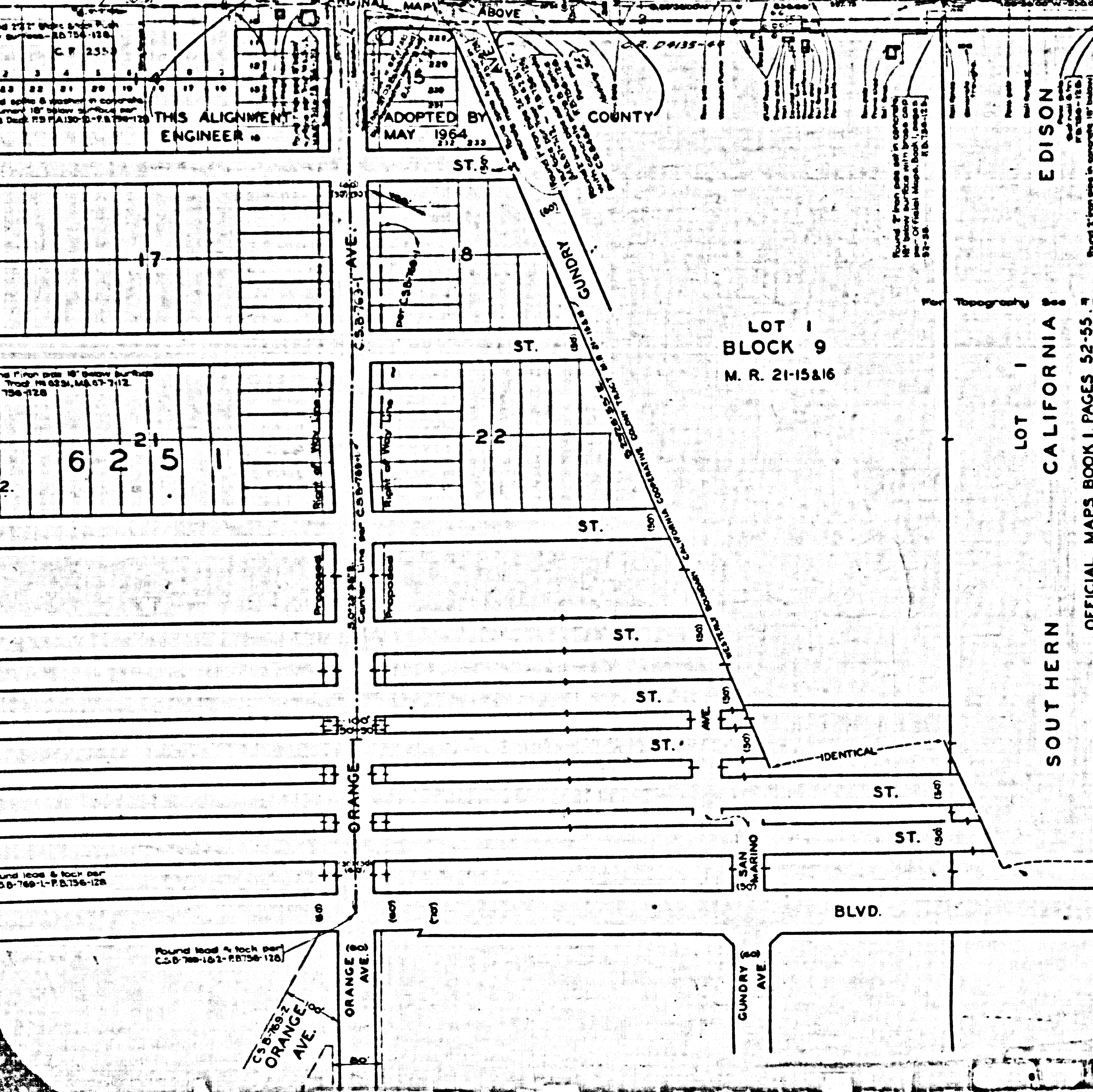
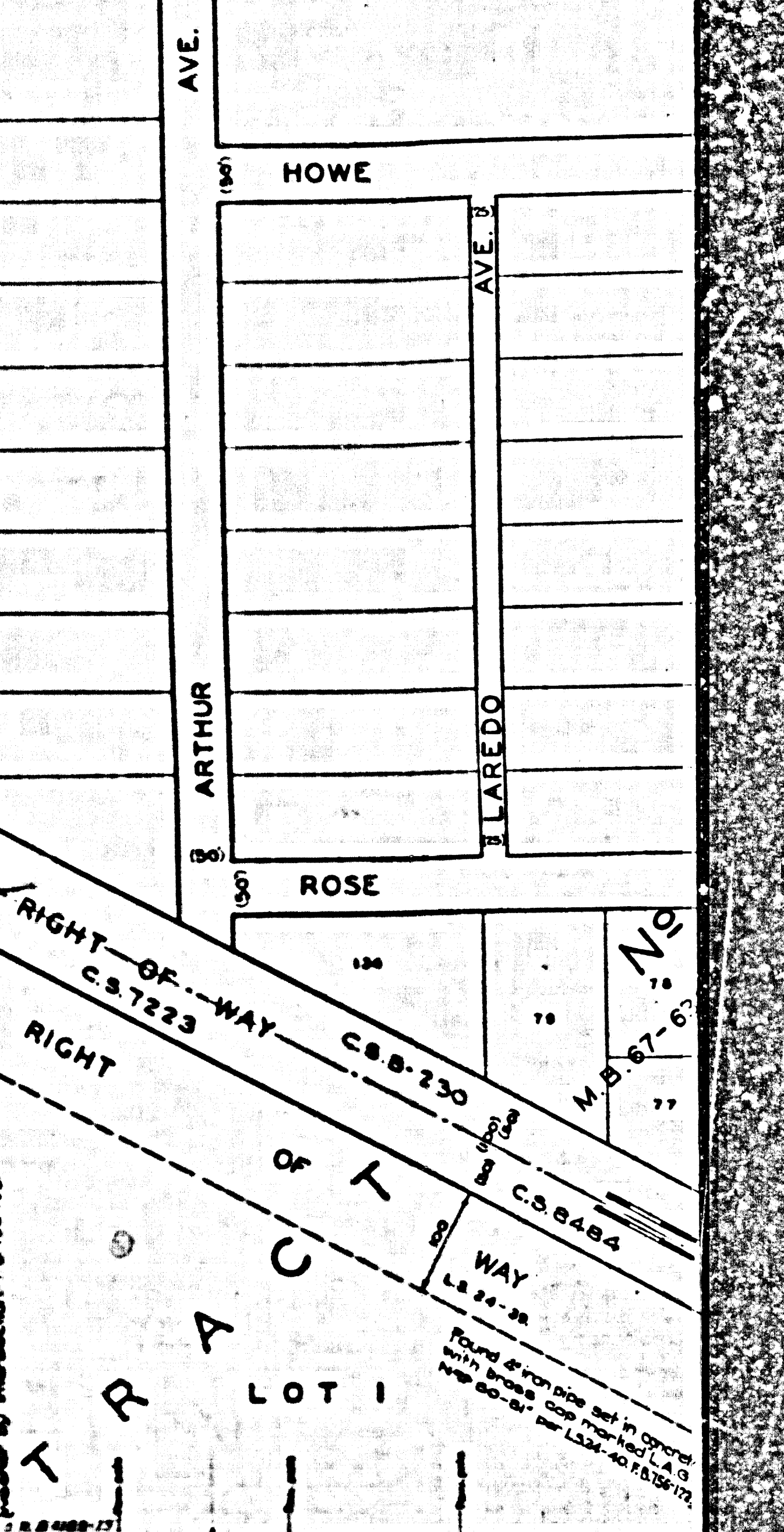
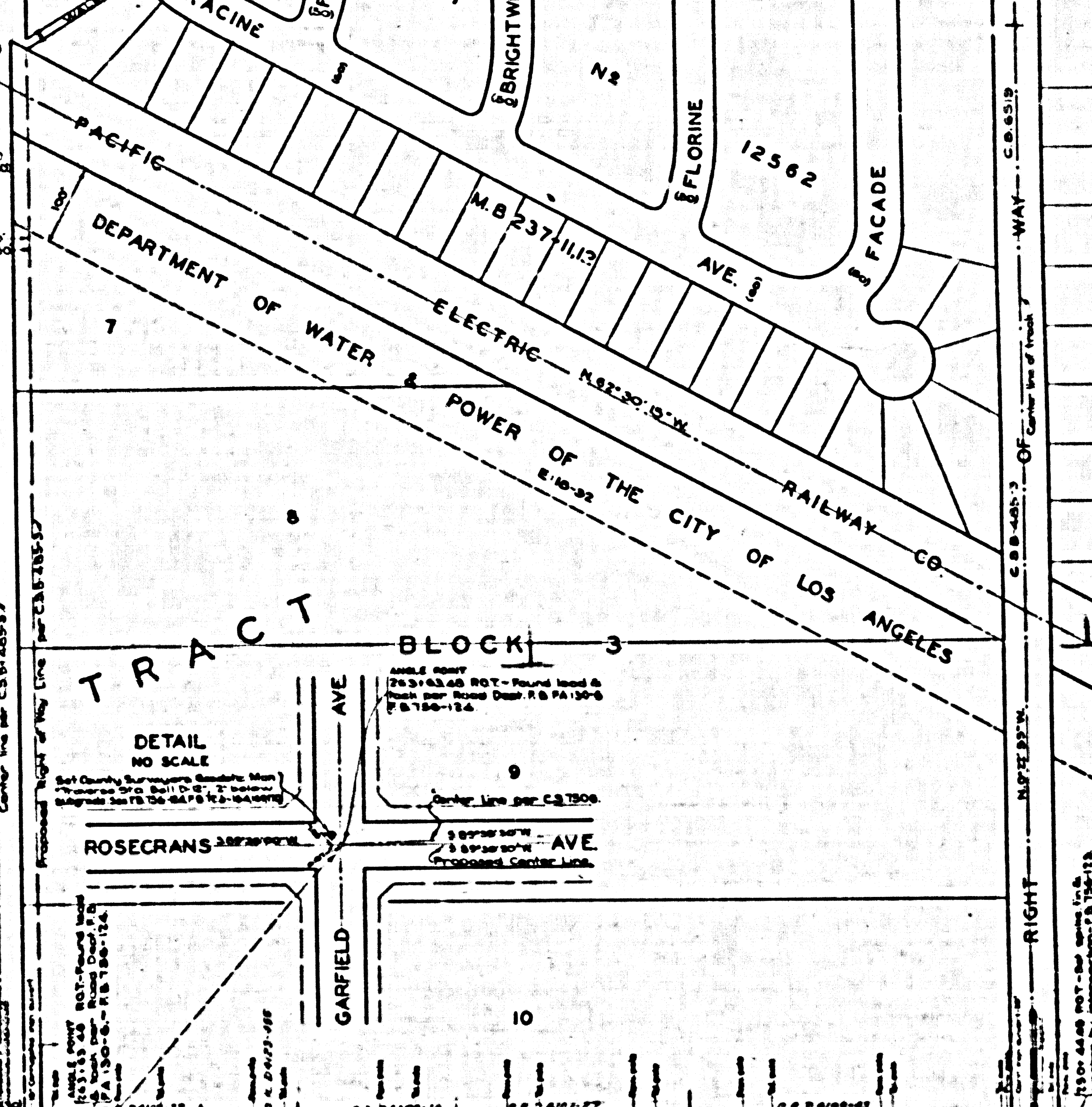
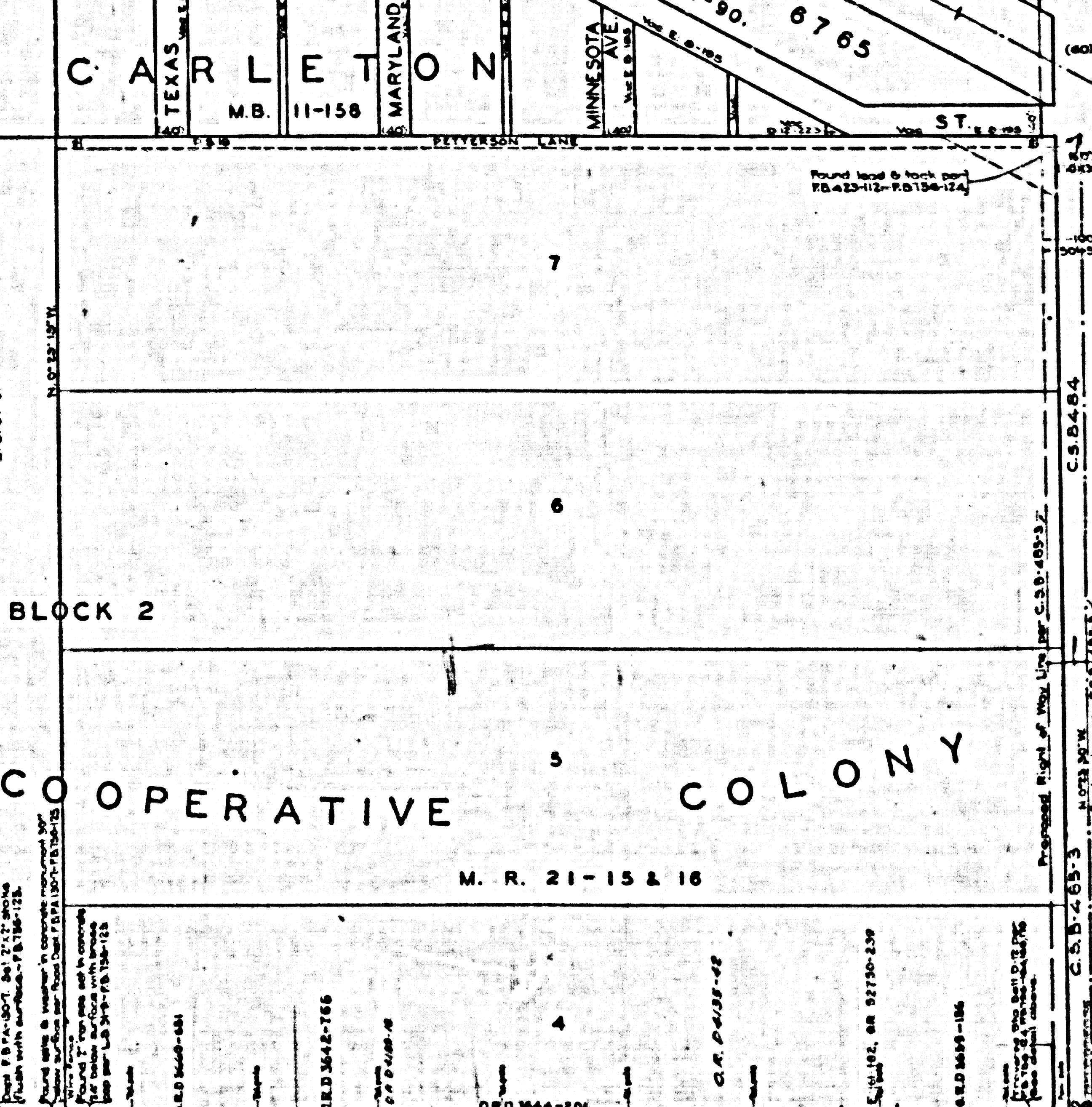

CSB-1649-7
A2 OF A5



TRACT No 13337
M.B. 282-46-49

TRACT No 12276
M.B. 229-43-44

SLAUSSON TRACT
M.R. 3-348

FERTILE TRACT No 11342

TEMPLE & GIBSON TRACT
M.R. 32-45 & 46

THE LEE TRACT
M.B. 9-25

TRACT No 6251
M.B. 67-7-12

LOT 2, RANGE 10
M.R. 32-45 & 46

TRACT No 6251
M.B. 67-7-12

LOT 1 BLOCK 9
M.R. 21-15 & 16

CSB-1649-7
A3 OF A5

No M.B. 187-38

10818

TOR.C-4479

MARGINAL MAP
NO SCALE

SLAUSSON TRACT
M.R. 3-348

CALIFORNIA
IDENTICAL LOT 2

ADOPTED BY COUNTY ENGINEER
MAY 1964

ABANDONED BY COUNTY ENGINEER

LOS ANGELES COUNTY

DISTRICT RIVER OF WAY

FLOOD CONTROL





ACT No 11991
BRADFIELD AVE
283-26-32

TRACT No 11270
SELDALE AVE
M.B. 204-49 & 50

TRACT No 1632
WALDORF DR.
M.B. 216-29 & 30

TRACT No 13072
CASTLEGATE AVE.
J.J. BULLIS TRACT
M.R. 3-812, 813
M.B. 311-78

TRACT No 7099
COOKACRE ST.
M.B. 101-6 & 7

TRACT No 13337
OLANDA AVE.
M.B. 282-46-49

TRACT No 7099
ARLINGTON AVE.
M.B. 101-6 & 7

SLAUSSON TRACT
M.R. 3-348

LOT I, RANGE 6.
GIBSON TRACT.

TRACT No 8174
M.B. 91-5 & 6

TRACT No 9660
M.B. 135-83 & 84

TRACT No 8989
M.B. 131-2 & 3

TRACT No 10470
M.B. 313-18 & 19

TRACT No 12689
M.B. 332

TRACT No 11992
M.B. 223-12 & 13

TRACT No 13137
M.B. 25-25

THE LEE TRACT
M.B. 9-25

GIBSON TRACT
M.B. 45 & 46

TRACT No 12039
M.B. 281-45

TRACT No 10377
M.B. 157-11 & 12

TRACT No 10378
M.B. 151-51 & 52

TRACT No 85-67
M.B. 65-20

TRACT No 7579
M.B. 77

TRACT No 7059
M.B. 281-91

TRACT No 9420
M.B. 173-18

TRACT No 7240
M.B. 78-4, 5

CSB-1649-7
A4 OF A5

GIBSON TRACT
M.R. 2-340, 341

TRACT No 6743
M.B. 74-1

TRACT No 9390
M.B. 173-18

SAN MIGUEL ST.
SAN VINCENTE ST.
SAN MATEO ST.
SAN MARCUS ST.
SAN LUIS ST.

SAN JUAN
SAN CARLOS
SAN RAFAEL

TRACT No 10413
TRACT No 10413

SHEET No. 1 OF 8 SHEETS
COMPL. 2/28/49 M.B. 145-148

SHEET No. 1 OF 8 SHEETS
COMPL. 2/28/49 M.B. 145-148

