

750 ACRE TRACT  
OF  
MARIA MACHADO DE ROCHA  
IN THE RANCHO SAN PEDRO  
LOT 5  
M. R. 6-161

PARTITION

LOT F

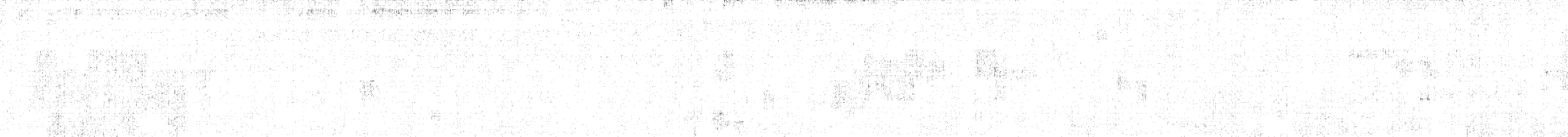
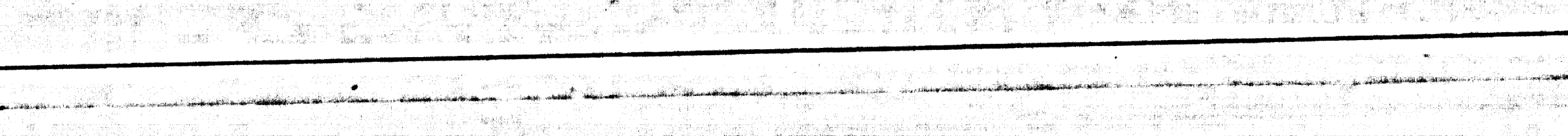
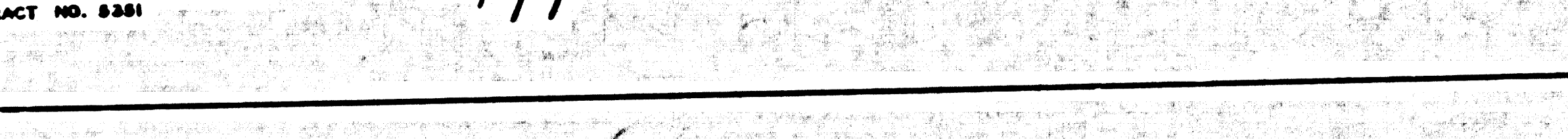
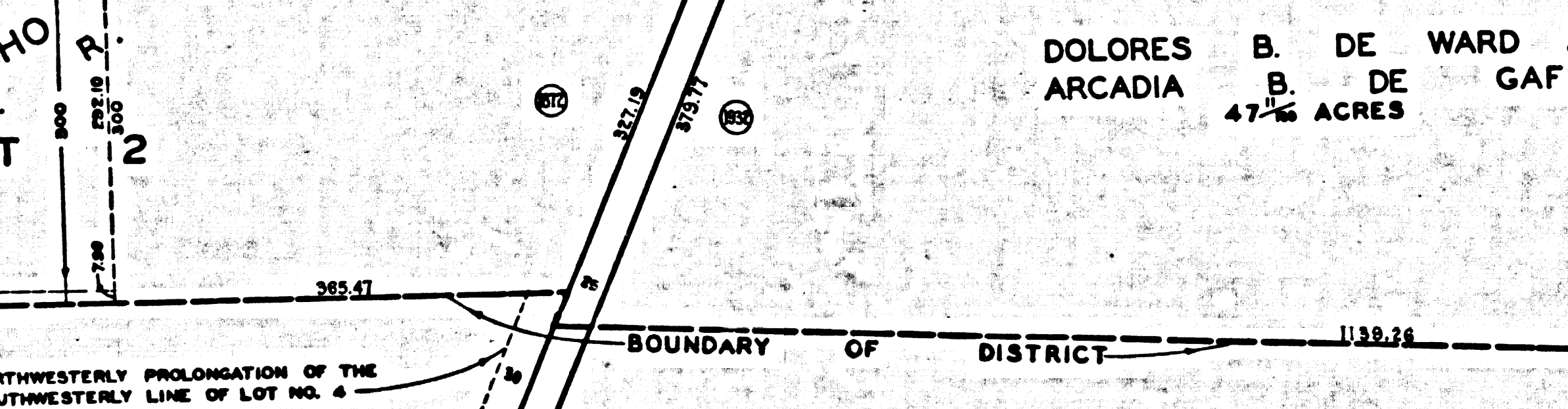
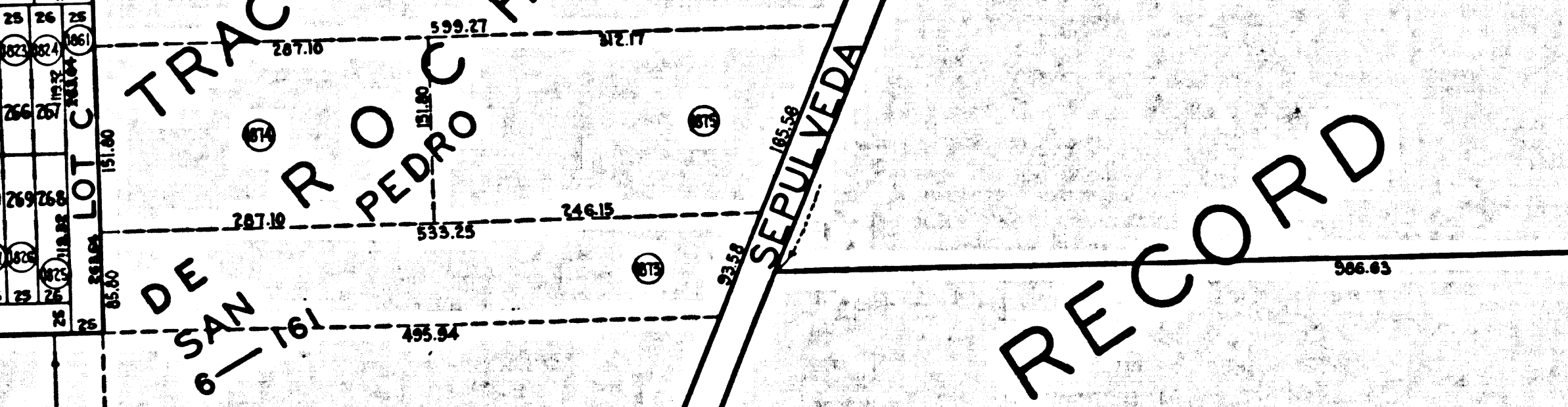
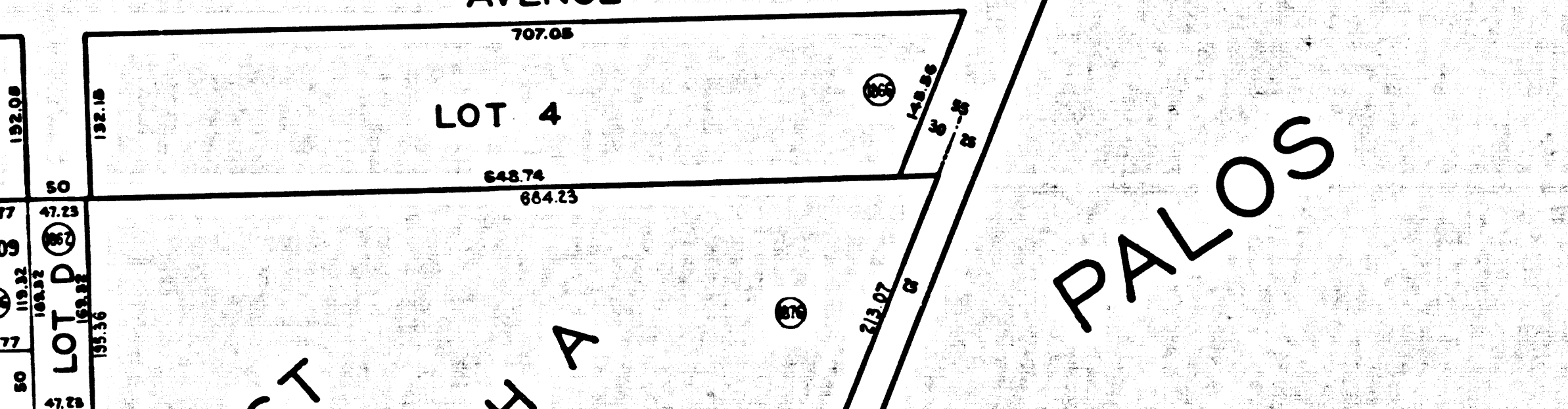
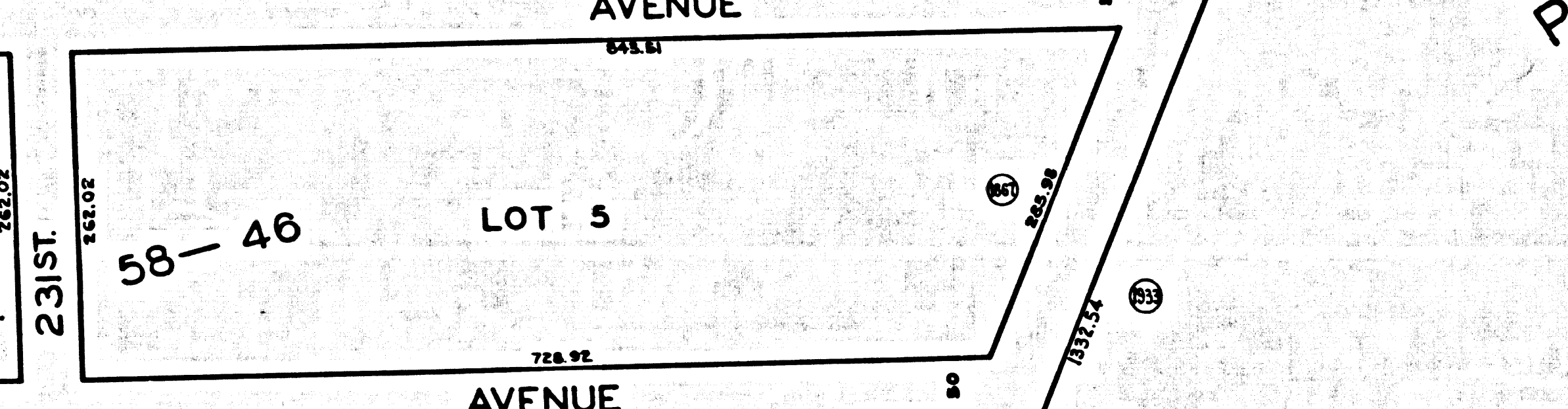
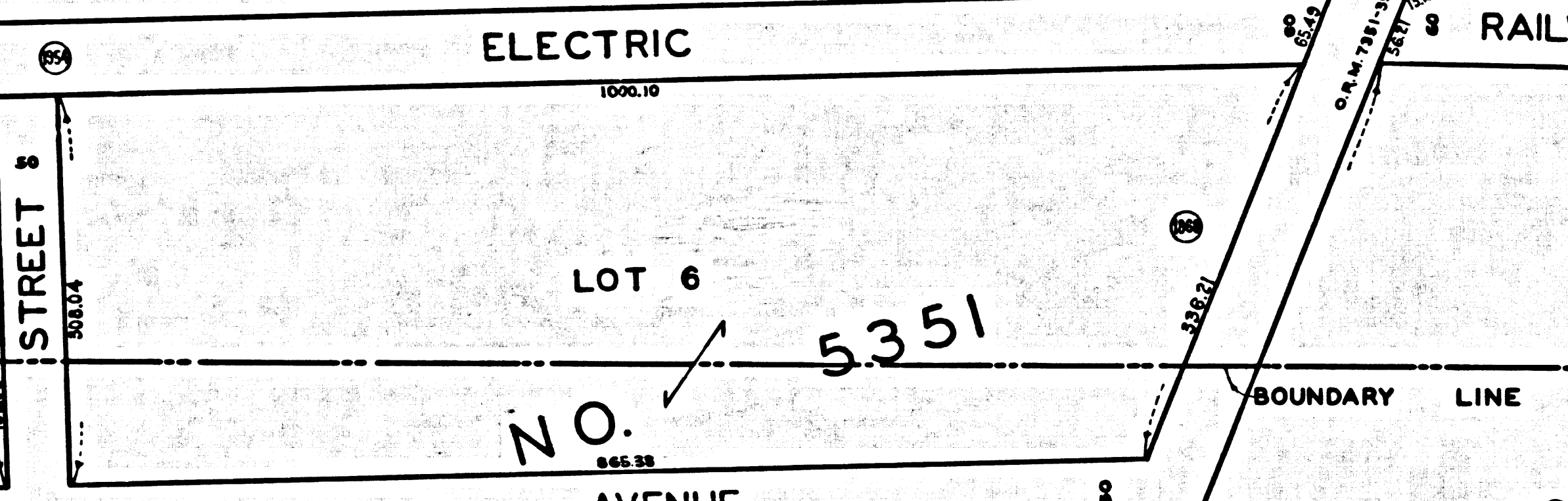
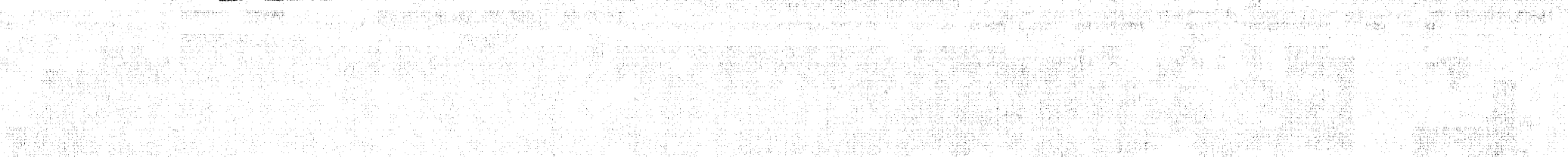
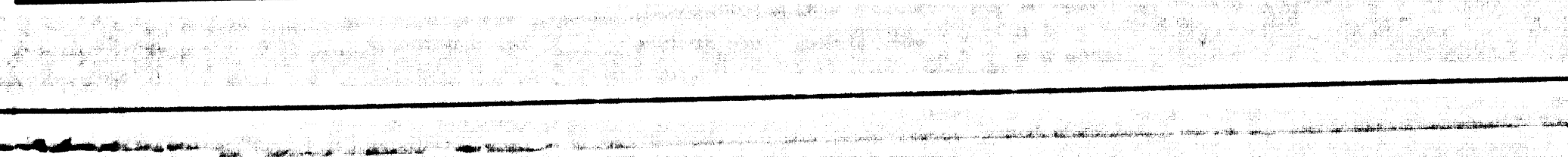
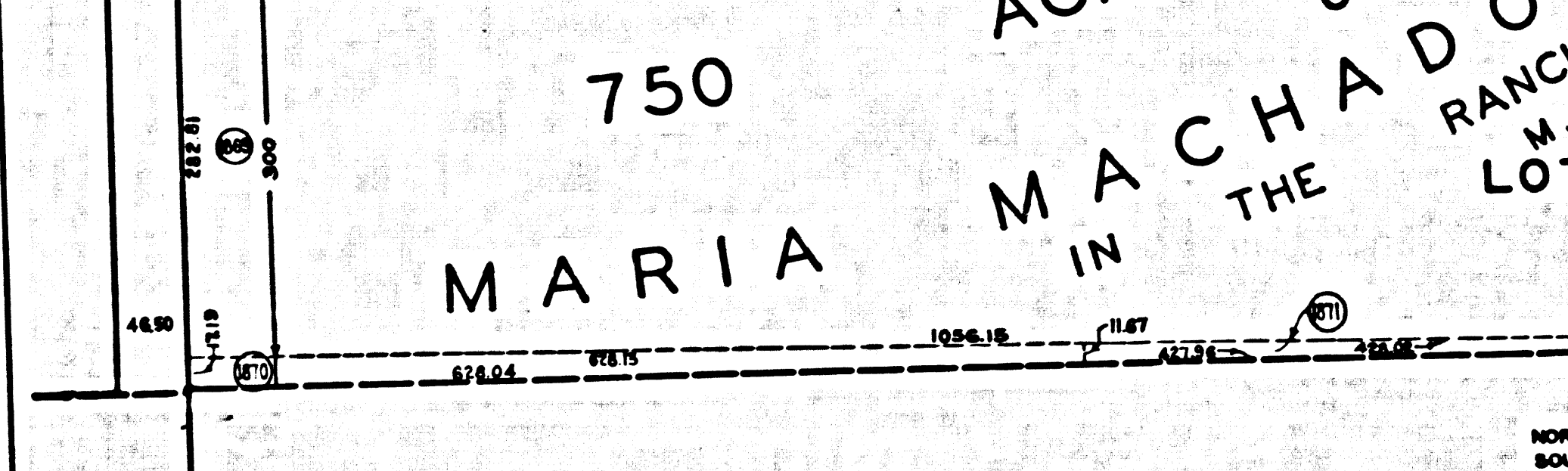
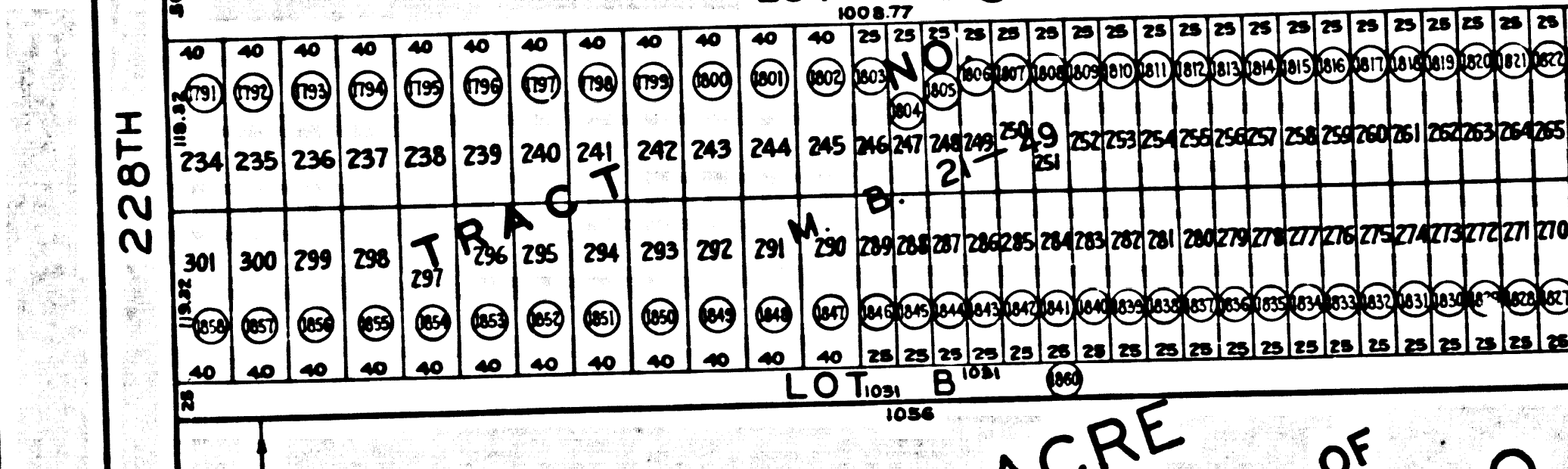
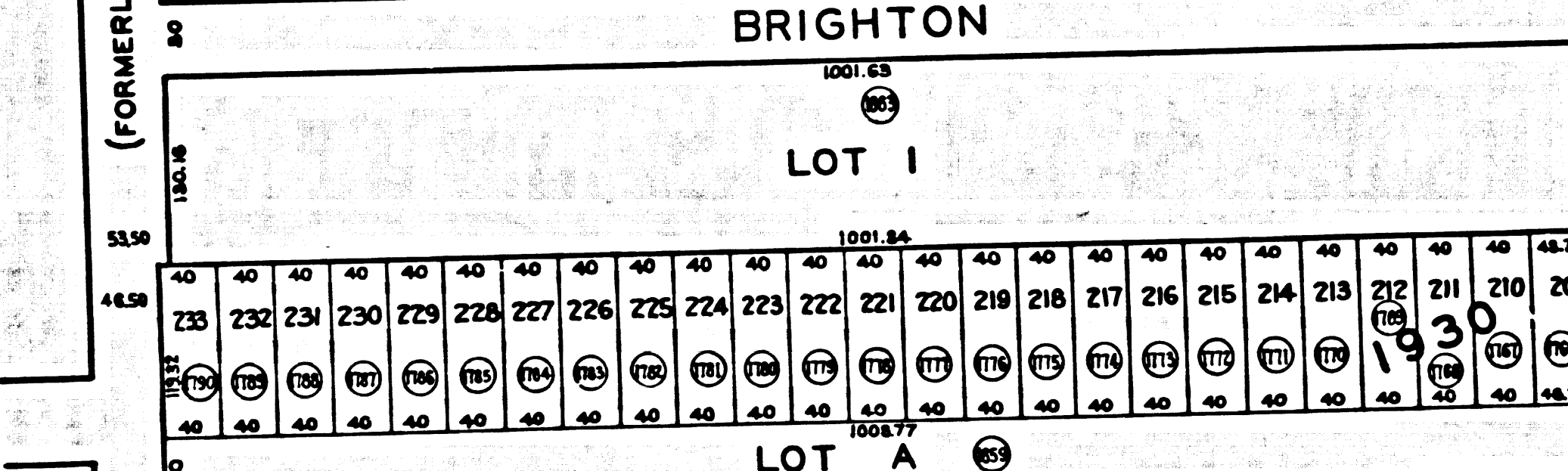
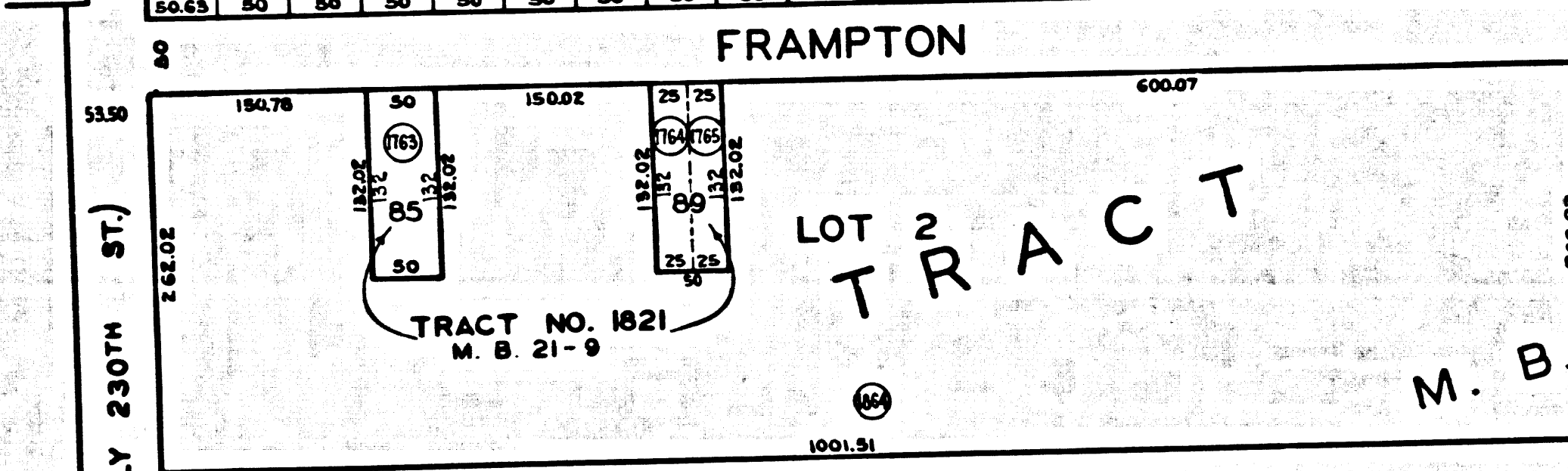
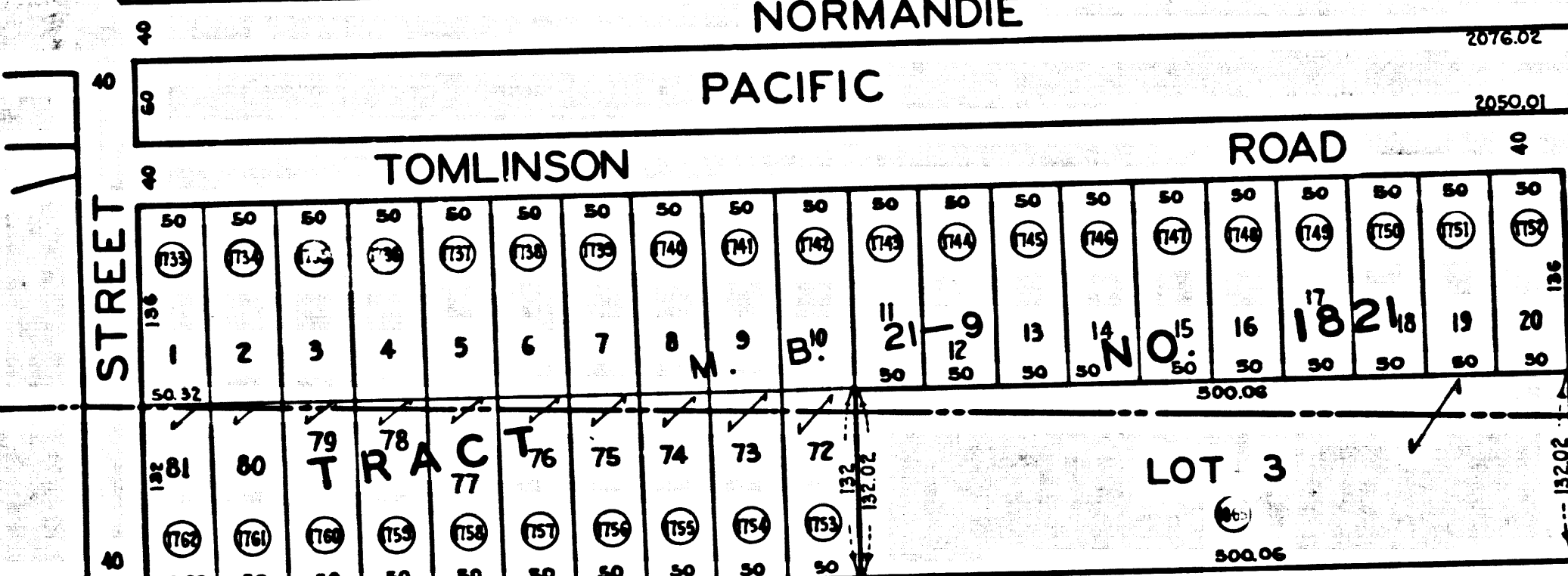
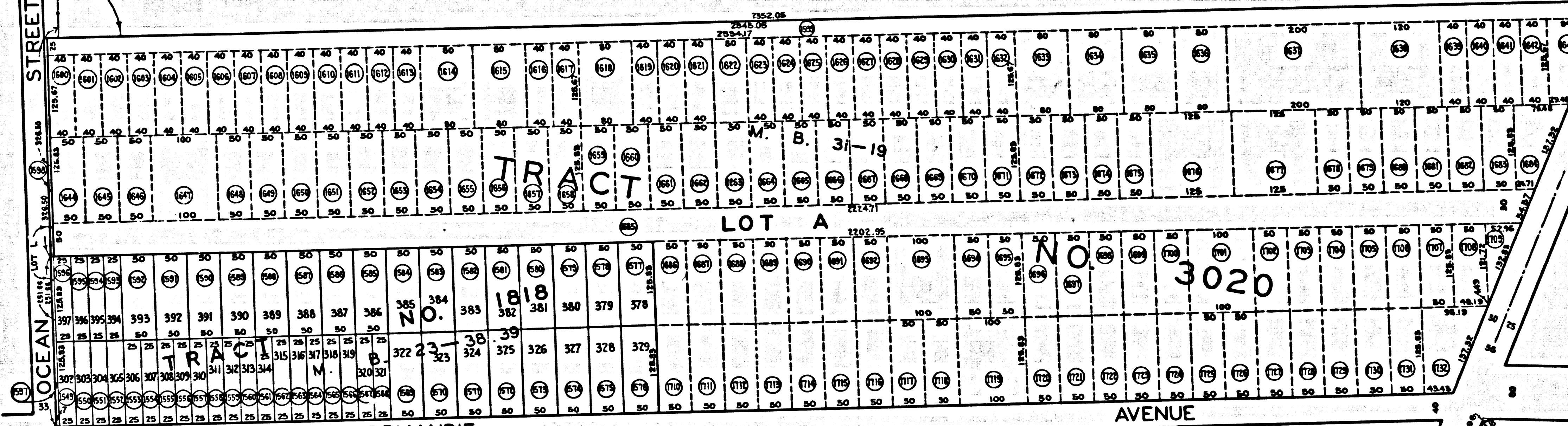

LOT 6  
NO. 5351

LOT 3  
NO. 1821

LOT 5  
58-46

LOT 4  
645-76

LOT 2  
TRACT NO. 1821

LOT 1  
600-15

LOT A  
1000-77

LOT B  
1000-77

LOT C  
1000-77

LOT D  
1000-77

LOT E  
1000-77

LOT F  
1000-77

LOT G  
1000-77

LOT H  
1000-77

LOT I  
1000-77

LOT J  
1000-77

LOT K  
1000-77

LOT L  
1000-77

LOT M  
1000-77

PALOS RECORD

VERDES OF

PLAT

BOOK 2

PAGE 37

SANTA FE AND LOS ANGELES

DOLORES B. DE WARD AND  
ARCADIA B. DE GAFFEY  
47 1/2 ACRES

CSB 1711-5

A1 OF A2

SEE SHEET NO. 4

FORMERLY 230TH ST.

228TH

NORTHWESTERLY PROLONGATION OF THE  
SOUTHWESTERLY LINE OF LOT NO. 4  
TRACT NO. 8381

ACRE TRACT  
 OF  
 ACHADO DE ROCHA  
 RANCHO SAN PEDRO  
 LOT 5  
 M. R. 6-161

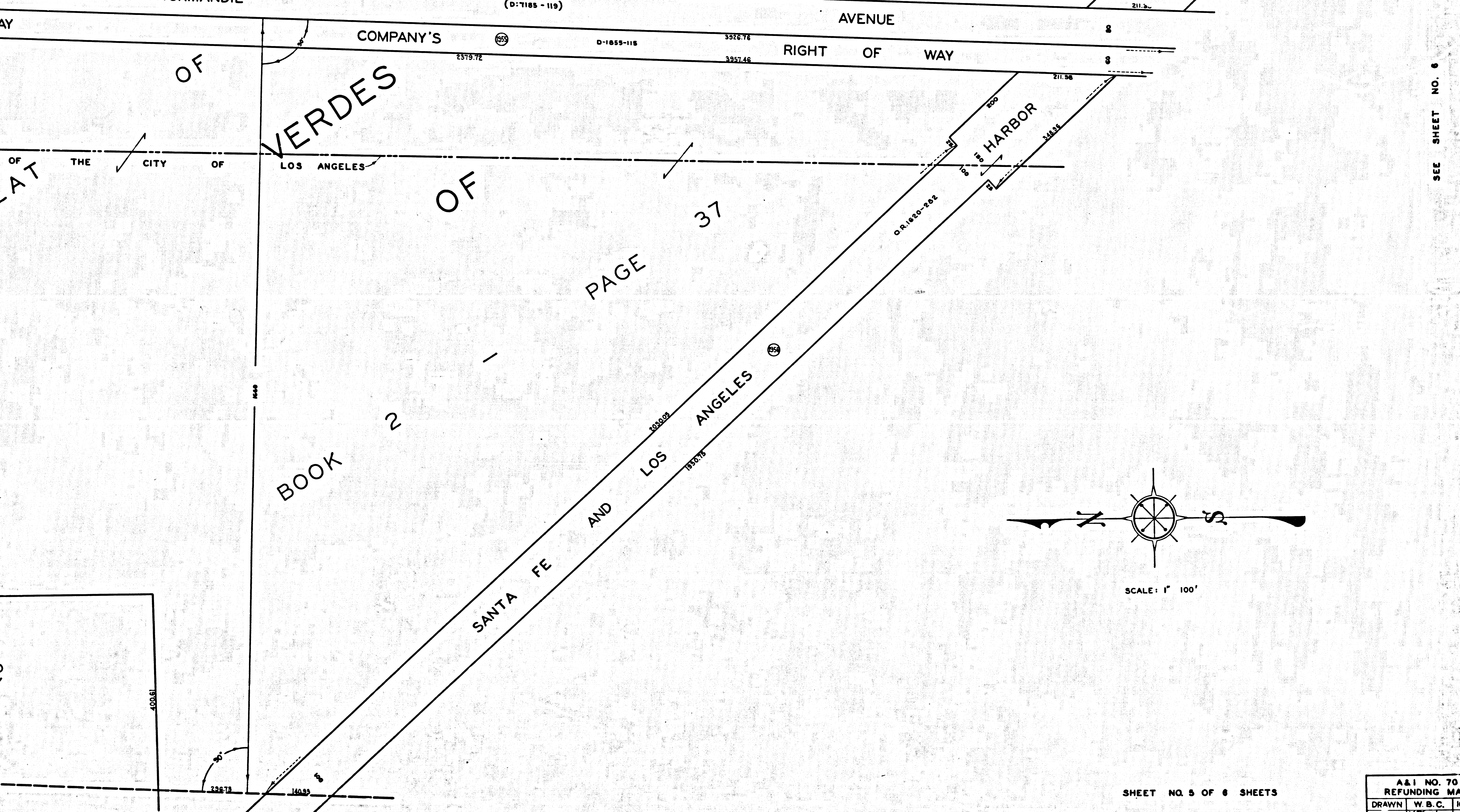
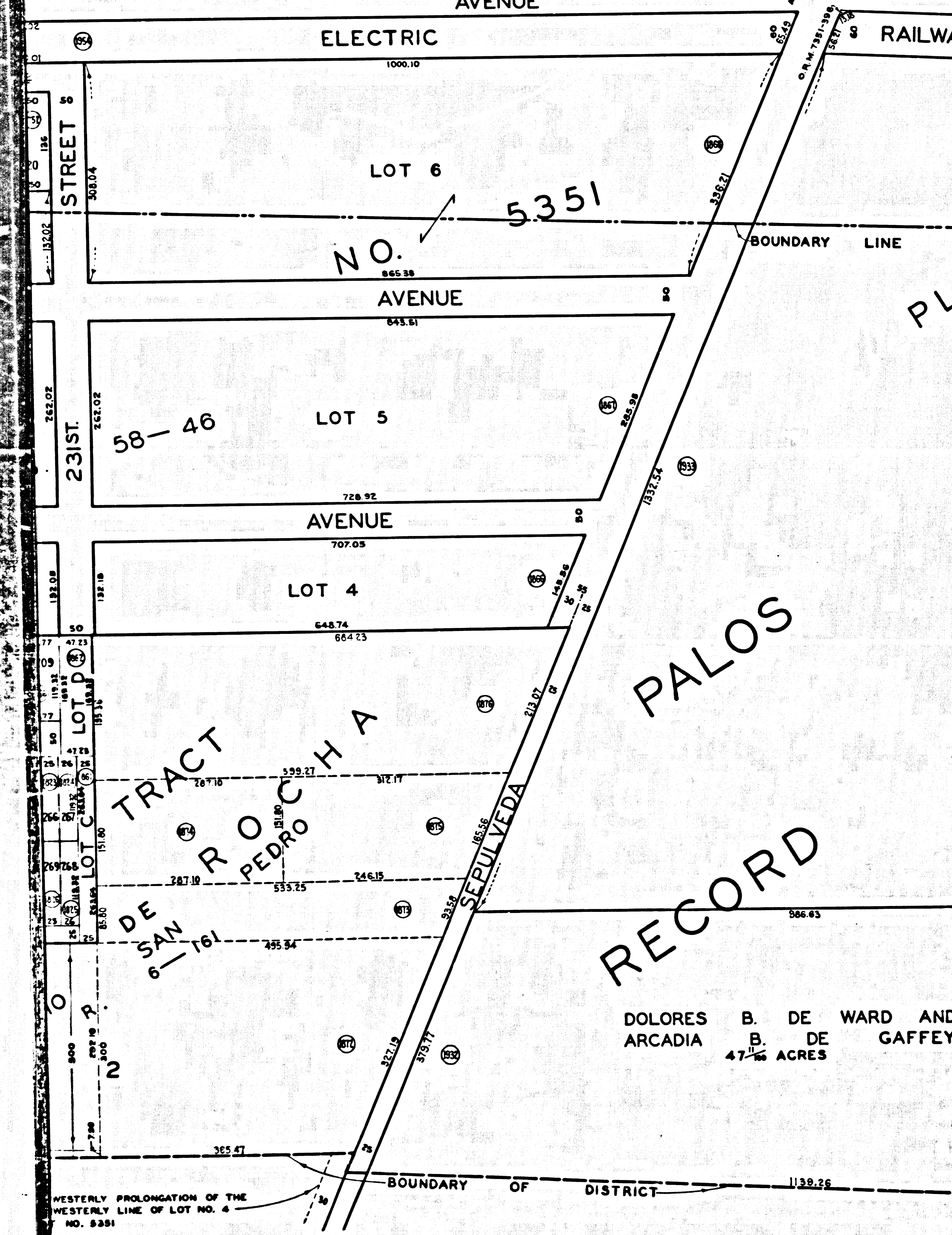
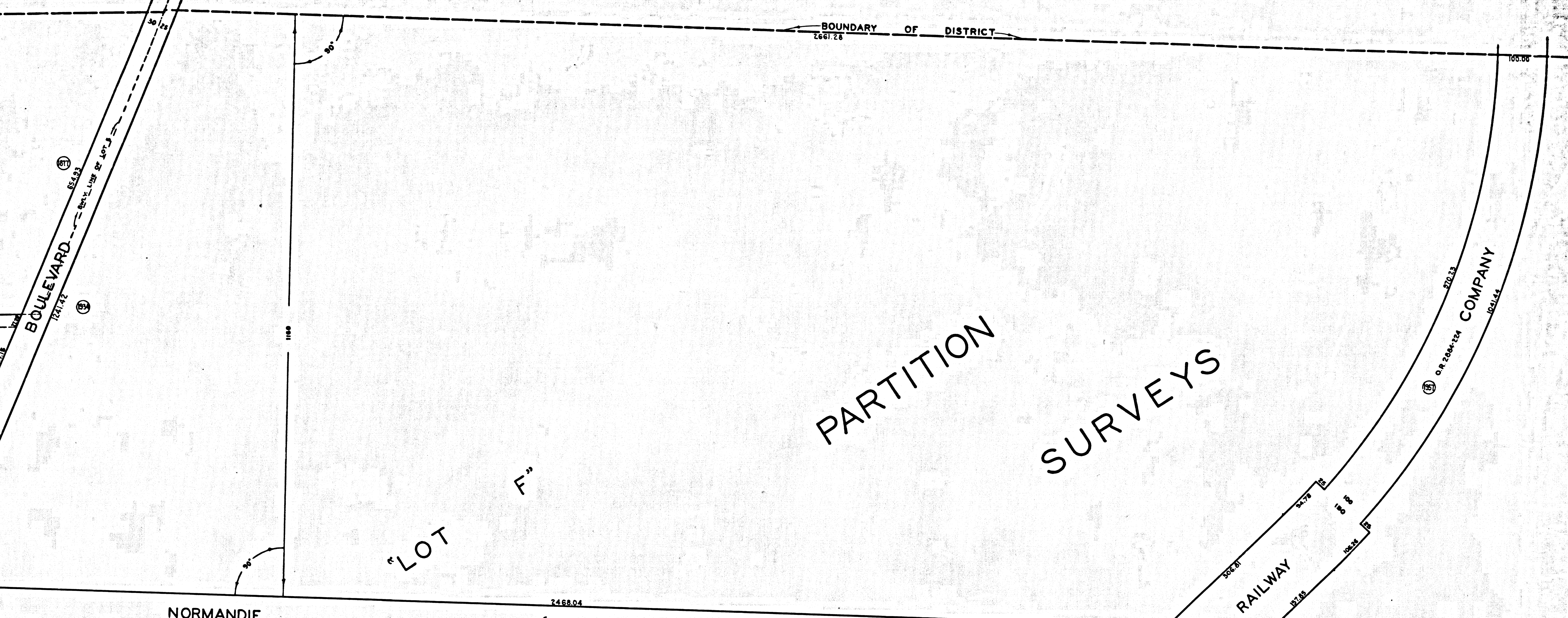
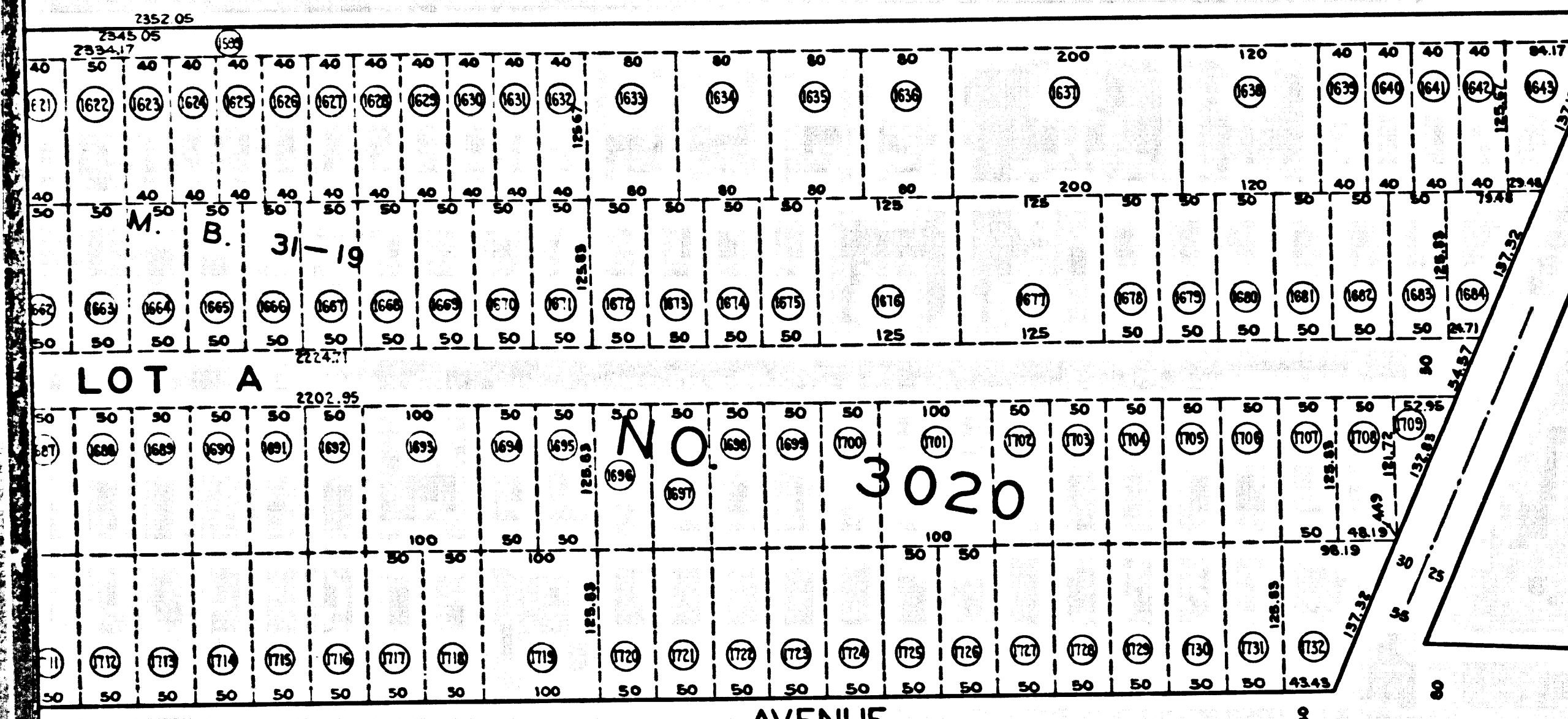

DOLORES B. DE WARD AND  
 ARCADIA B. DE GAFFEY  
 4.7 1/2 ACRES

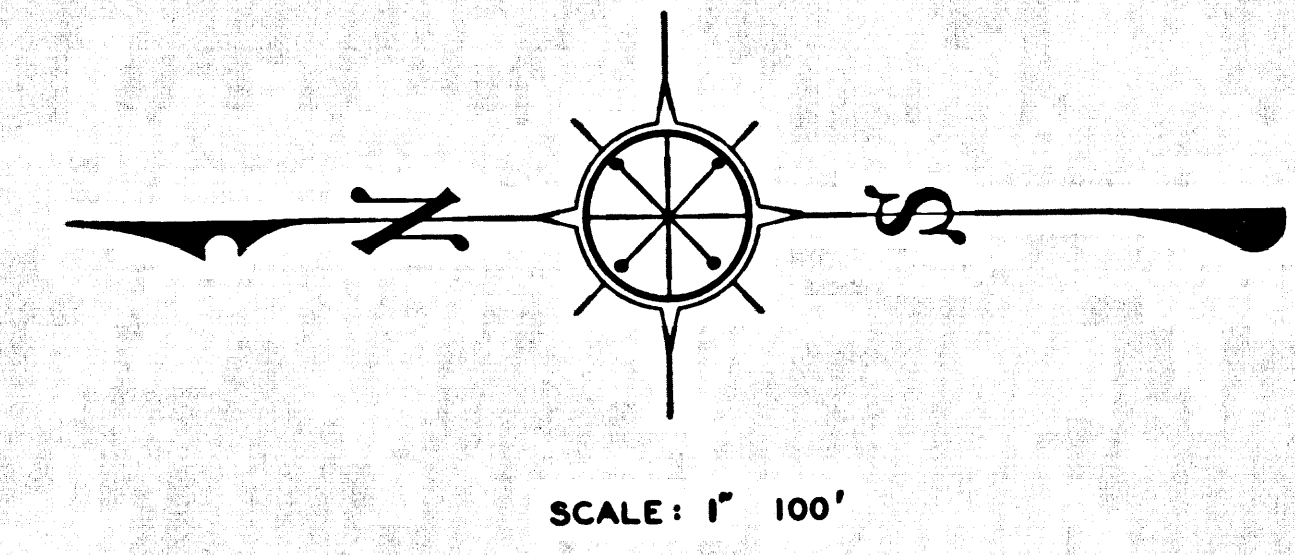

SHEET NO. 5 OF 6 SHEETS

A&I NO. 70  
 REFUNDING MAP  
 DRAWN W.B.C. 10-15-99  
 CHECKED 1-1-00

CSB 1711-5  
 A2 OF A2

SEE SHEET NO. 6