

N 89° 51' 32" E - AVENUE - (50)  
 C.S.B. - 100  
 N 89° 51' 32" E - AVENUE - (50)  
 C.S.B. - 100  
 N 89° 51' 32" E - AVENUE - (50)  
 C.S.B. - 100  
 N 89° 51' 32" E - AVENUE - (50)  
 C.S.B. - 100

Found lead and back per  
 Road Dept. # B-1735-1  
 See C.S.B. - 100  
 Feb 22-1941.

Found lead and back per  
 Road Dept. # B-1735-2  
 See C.S.B. - 100  
 Feb 22-1941.

Found lead and back per  
 Road Dept. # B-1735-3  
 See C.S.B. - 100  
 Feb 22-1941.

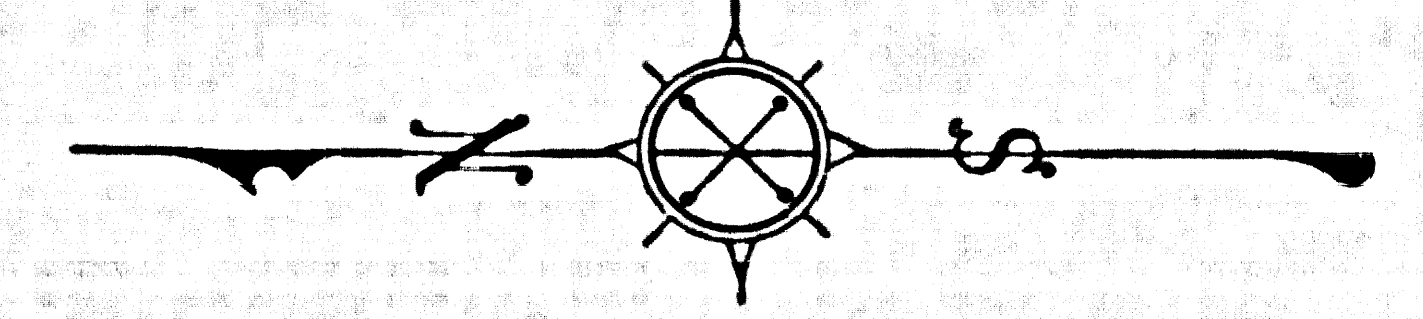

**MAP OF**  
**WALNUT GROVE AVENUE**  
 FROM  
**GARVEY AVENUE**  
 TO  
**HUNTINGTON DRIVE**  
 COUNTY SURVEYORS MAP N<sup>o</sup> B-1735  
 SHEET N<sup>o</sup> 1 OF 4 SHEETS  
 SCALE - 1 INCH = 50 FEET.

JOB NUMBER - 7150  
 ALFRED JONES - COUNTY SURVEYOR  
 SURVEYED JUNE, 1939 - OCT. 1941.  
 SURVEYED UNDER INSTRUCTIONS OF THE  
 BOARD OF SUPERVISORS PER ORDER DATED  
 MARCH 21, 1932  
 BEARINGS ARE BASED ON THE BEARING OF  
 WALNUT GROVE AVENUE, PER C.S.B. - 100.  
 F.B. 521-1-148, 209-244.  
 FIELD WORK BY ANWELLSTROM,  
 W.A. MILLER,  
 OFFICE WORK BY HUMPHREYS, INDEX 44  
 CHECKED BY A. AROESER.

CS6-1735-1  
 A1 OF A4

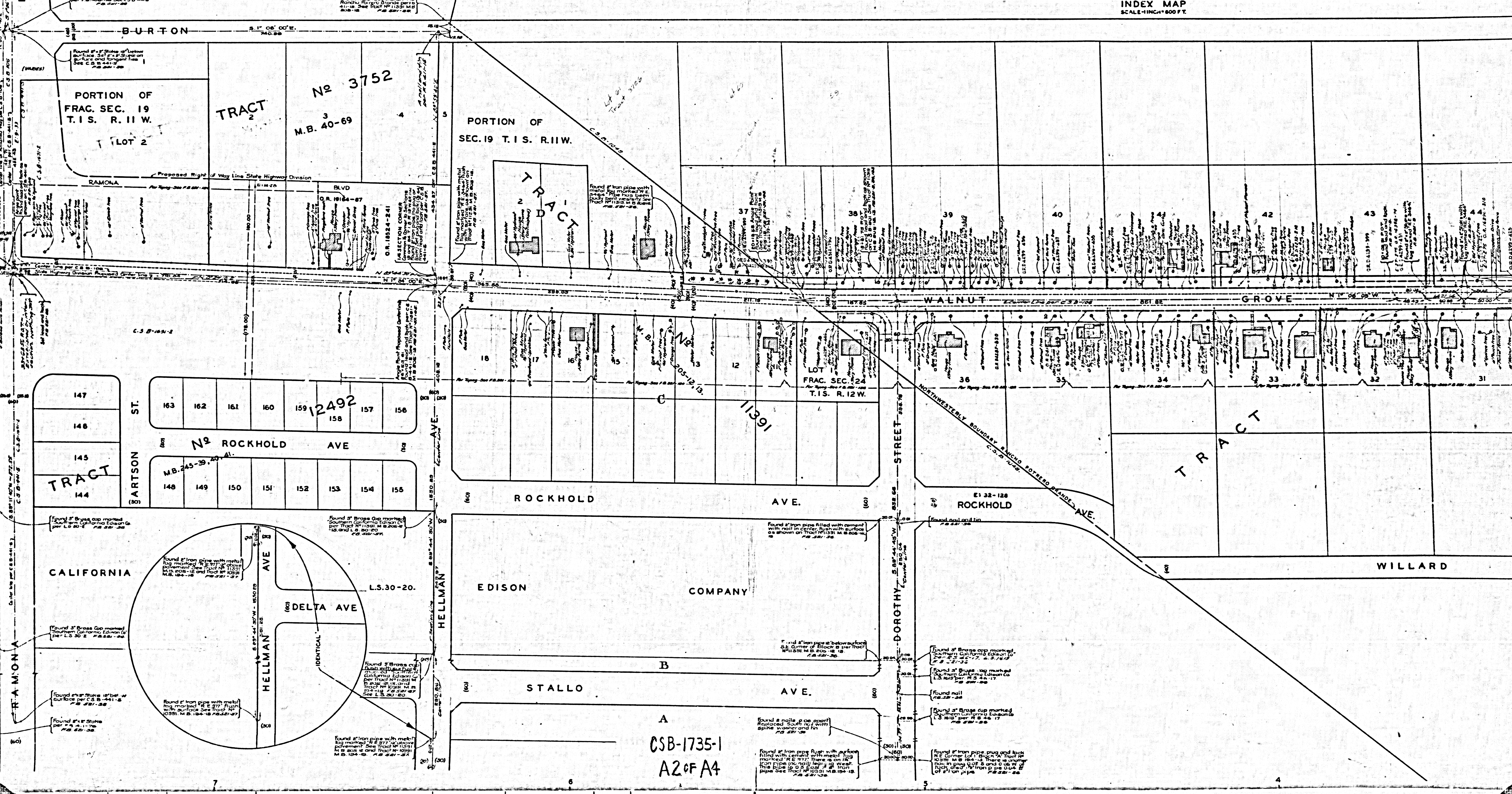
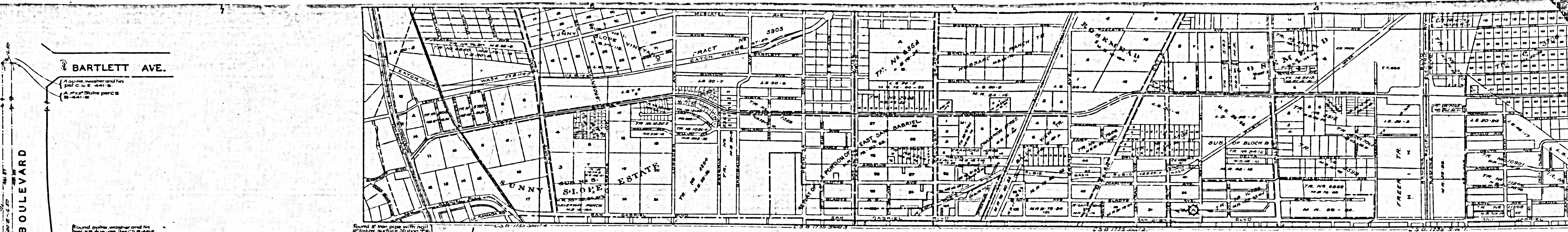

CSB-1735-1  
A2 of A4

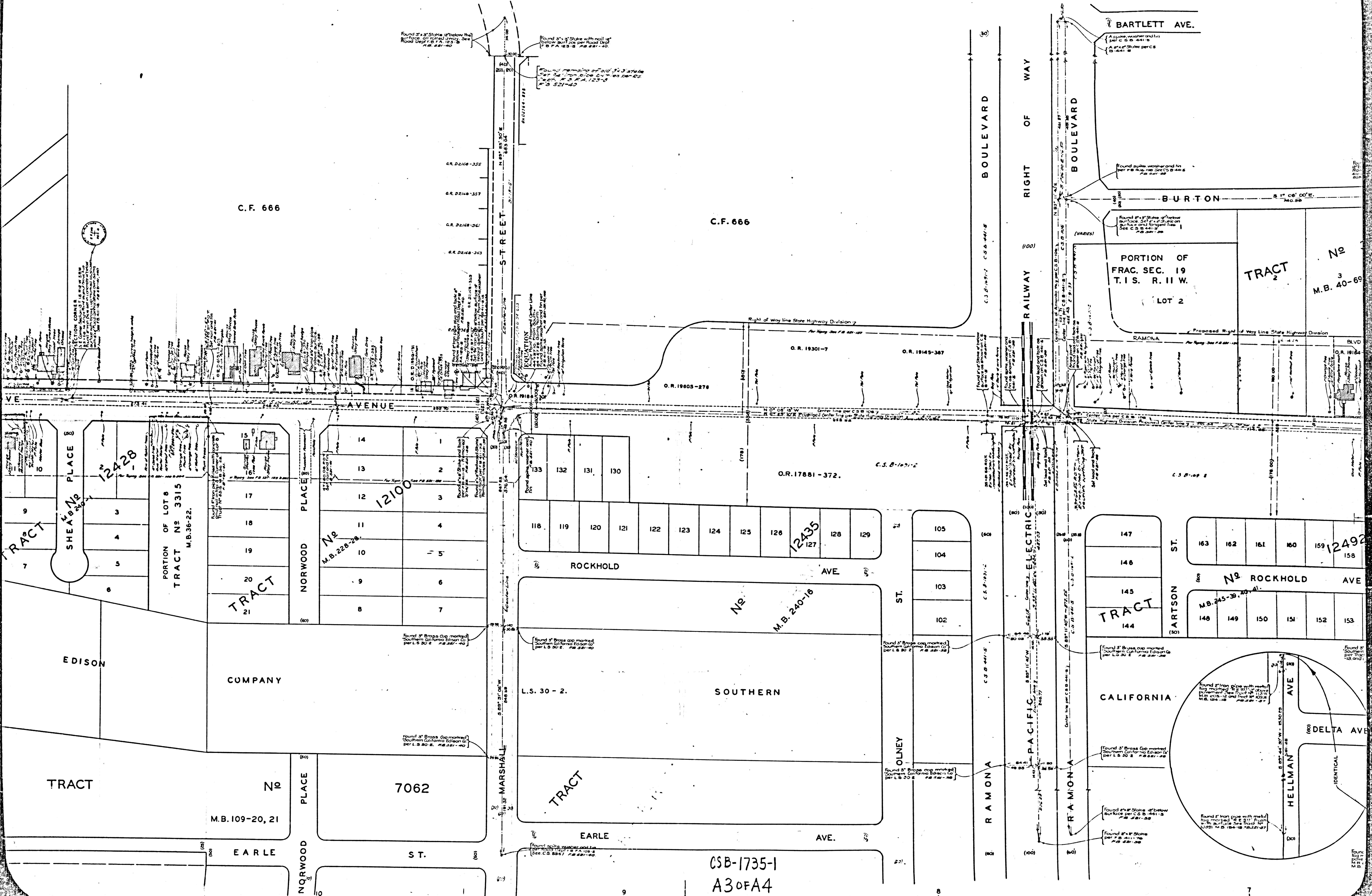

C.F. 666

C.F. 666

TRACT No. 3 M.B. 40-69

PORTION OF FRAC. SEC. 19 T.1S. R.11W. LOT 2

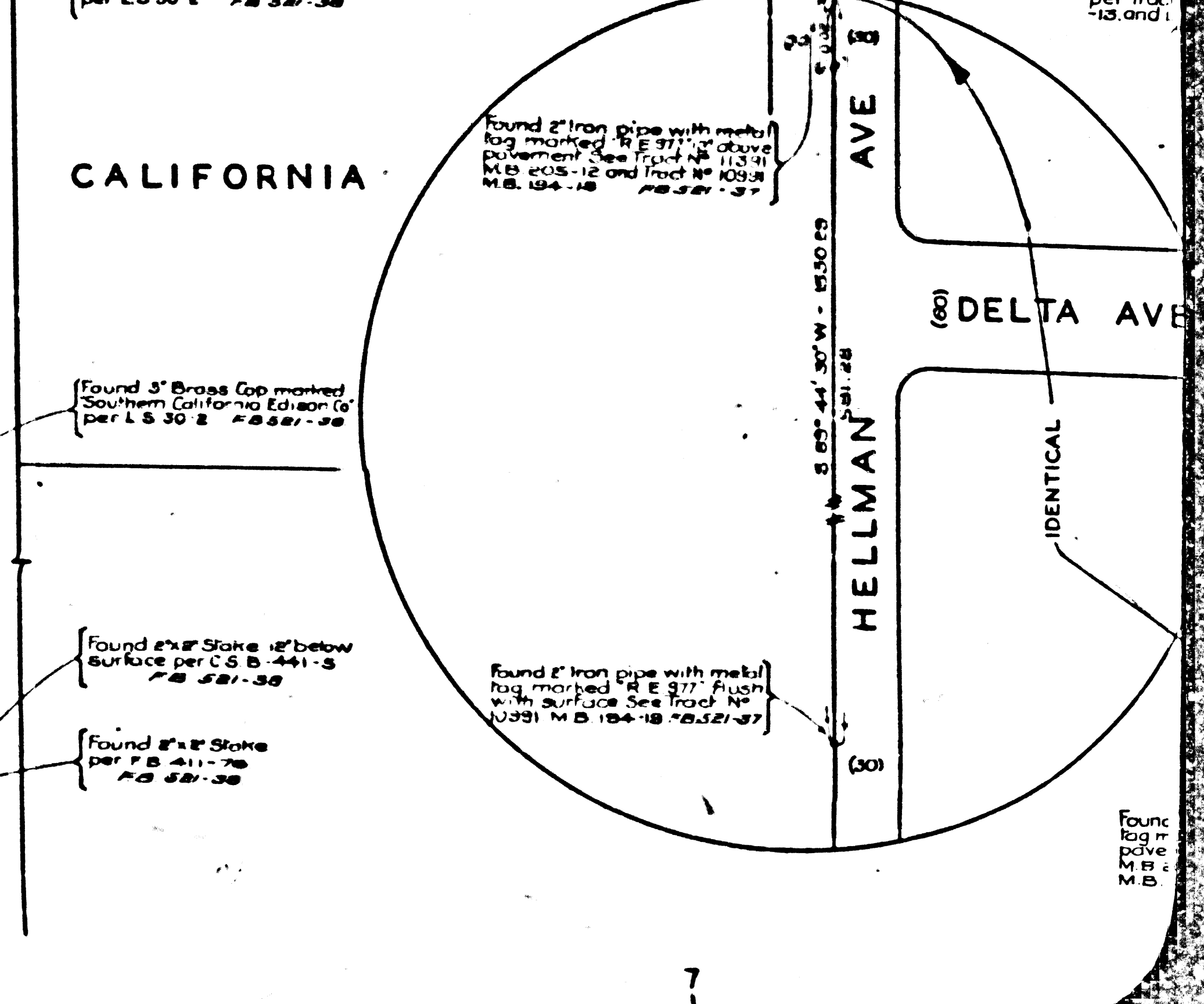
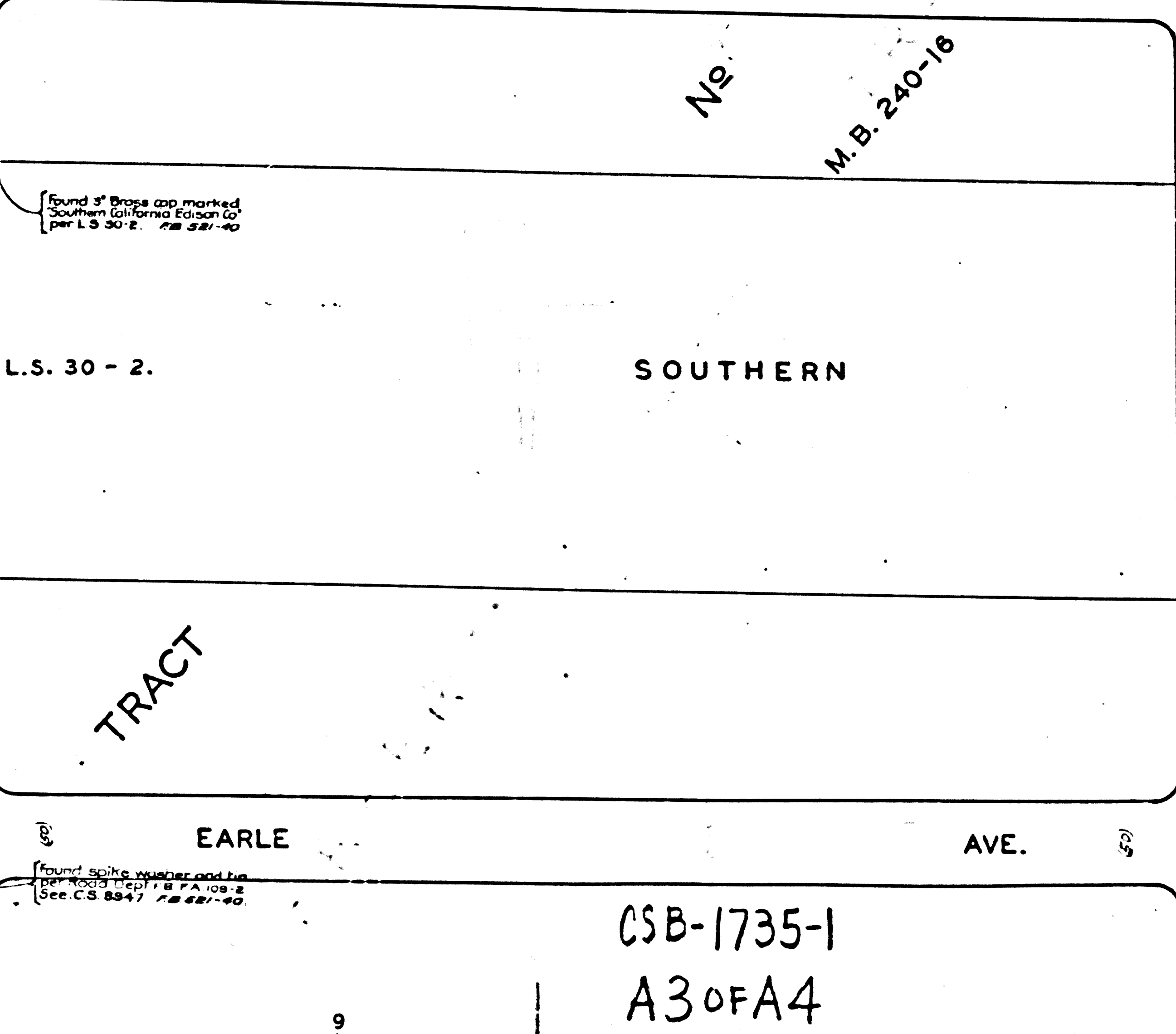
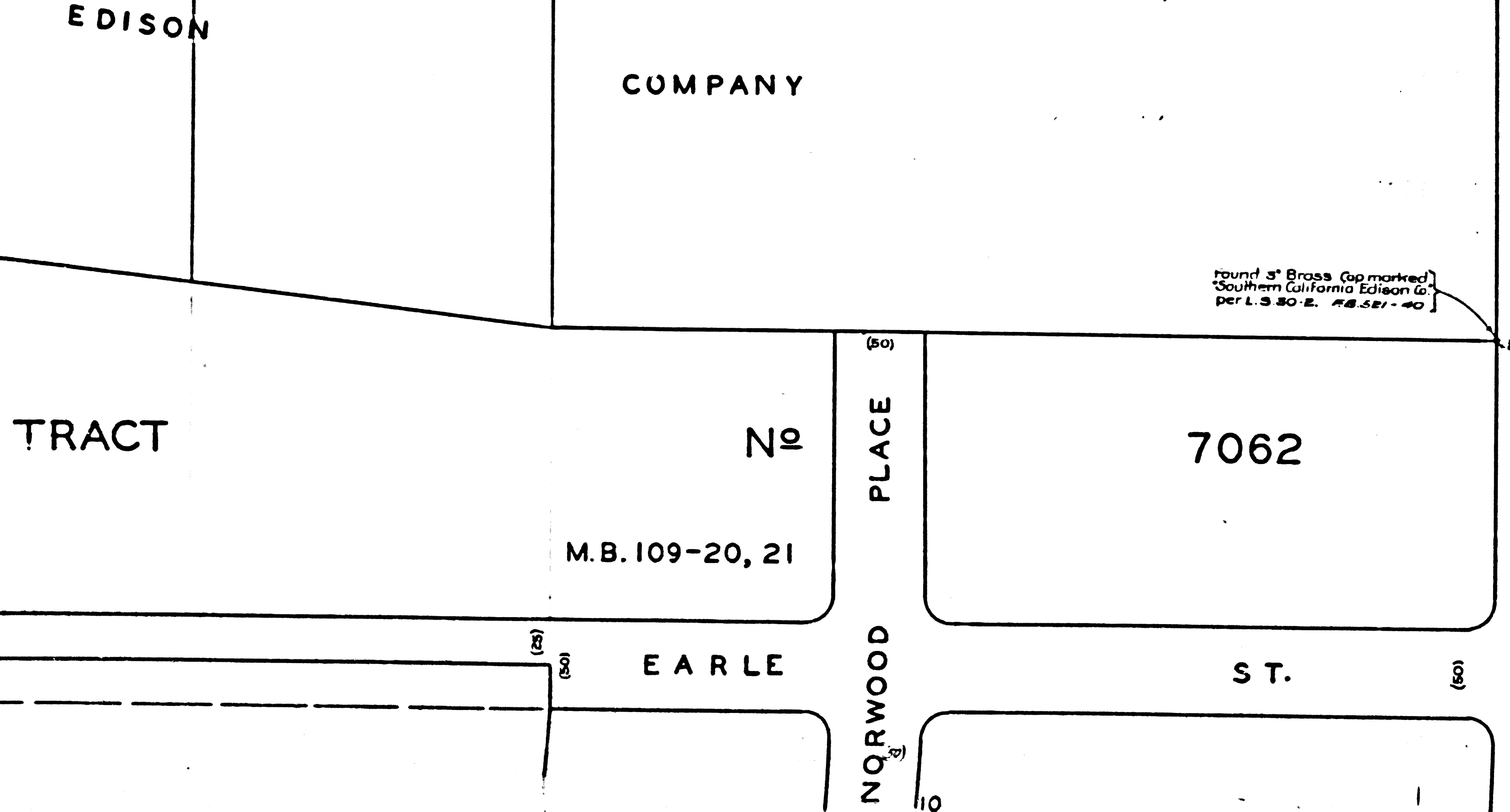
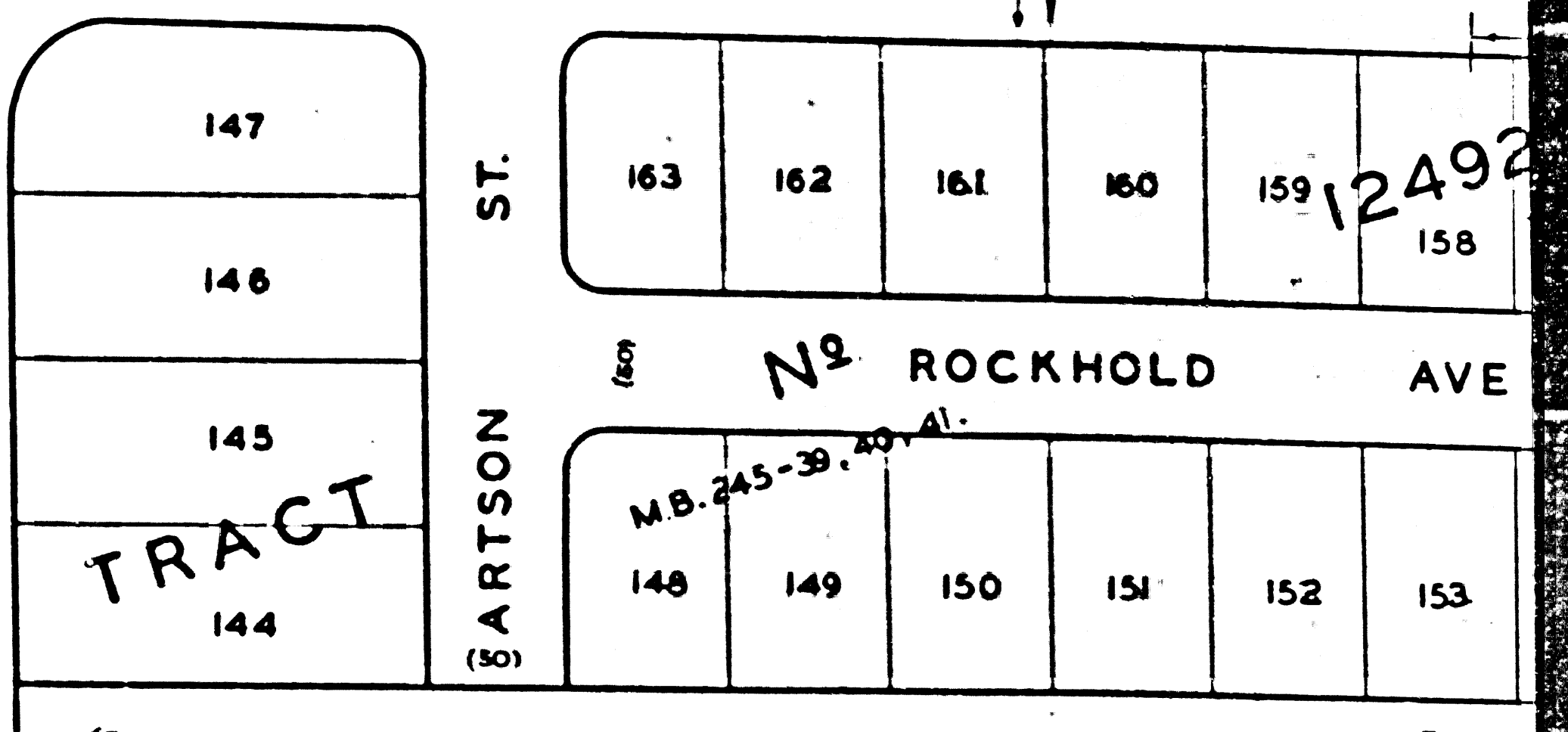
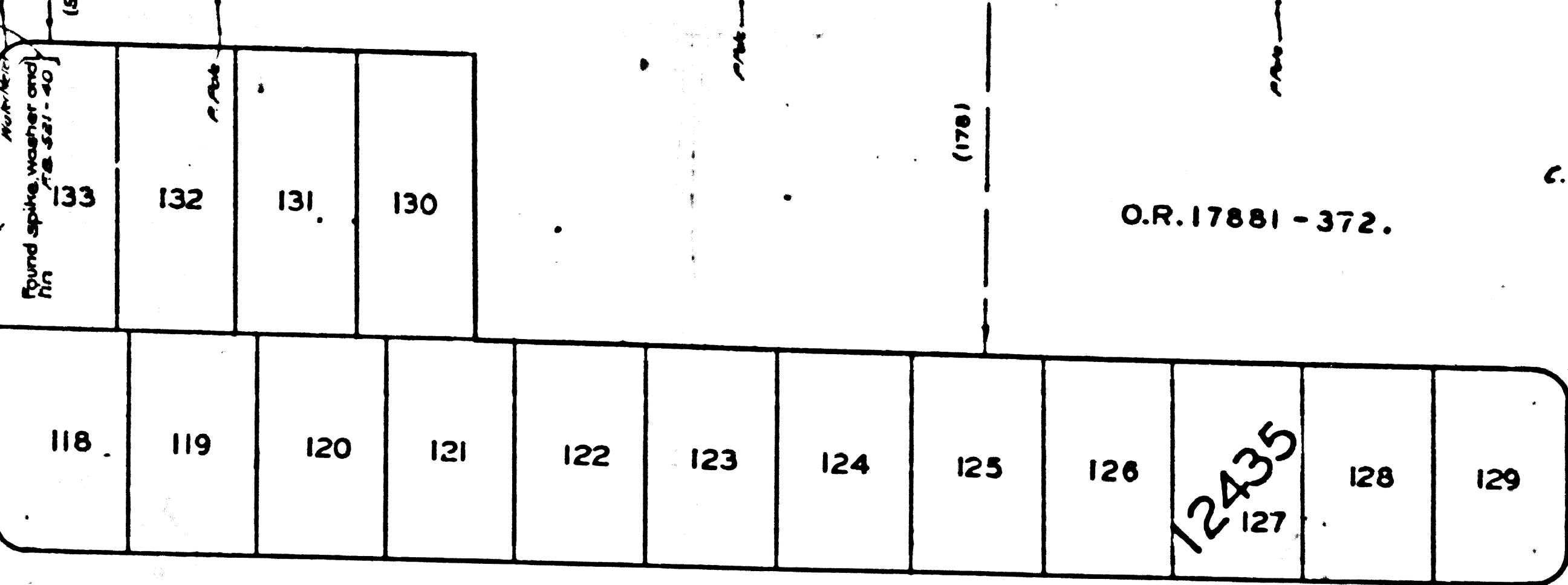
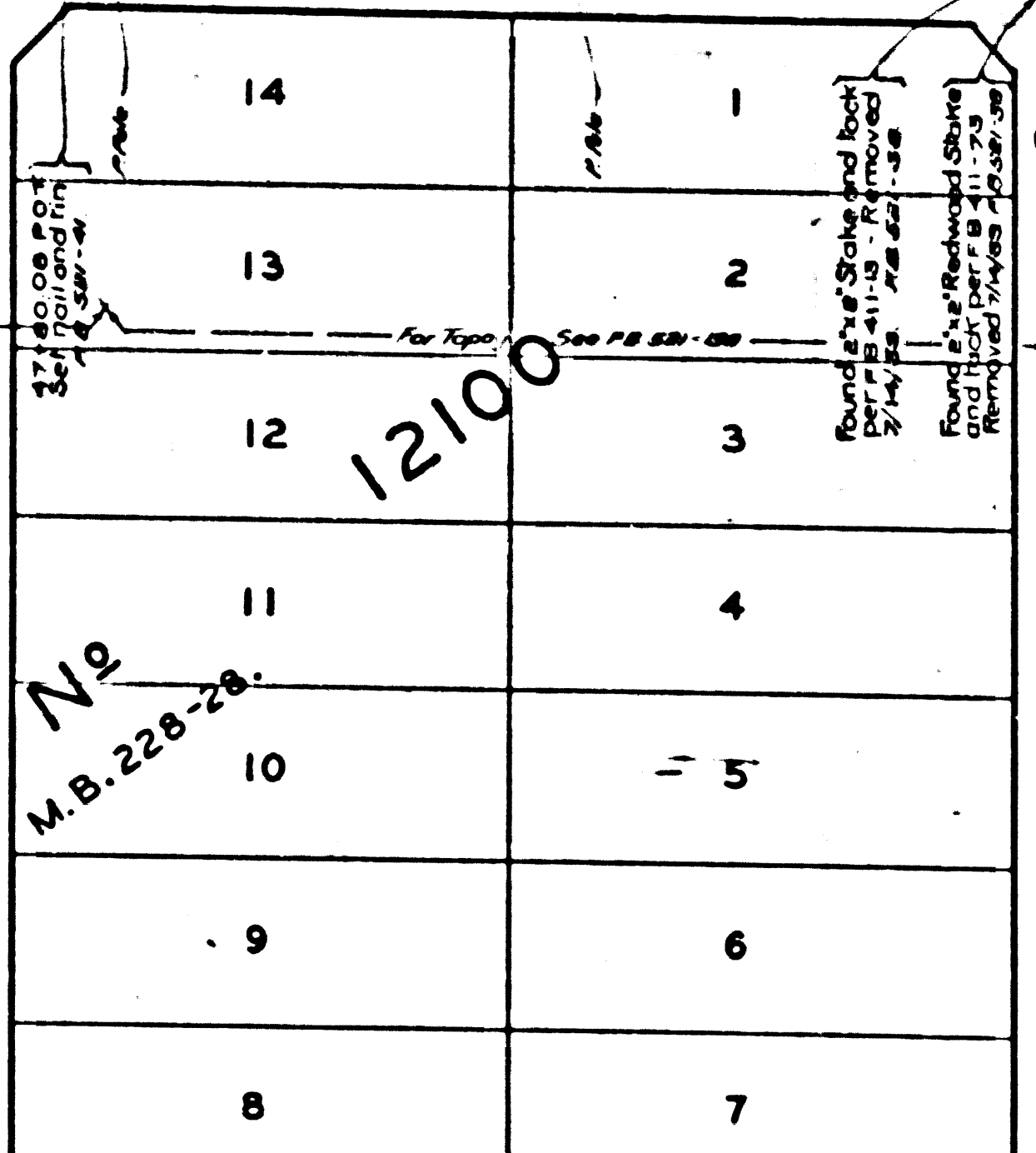
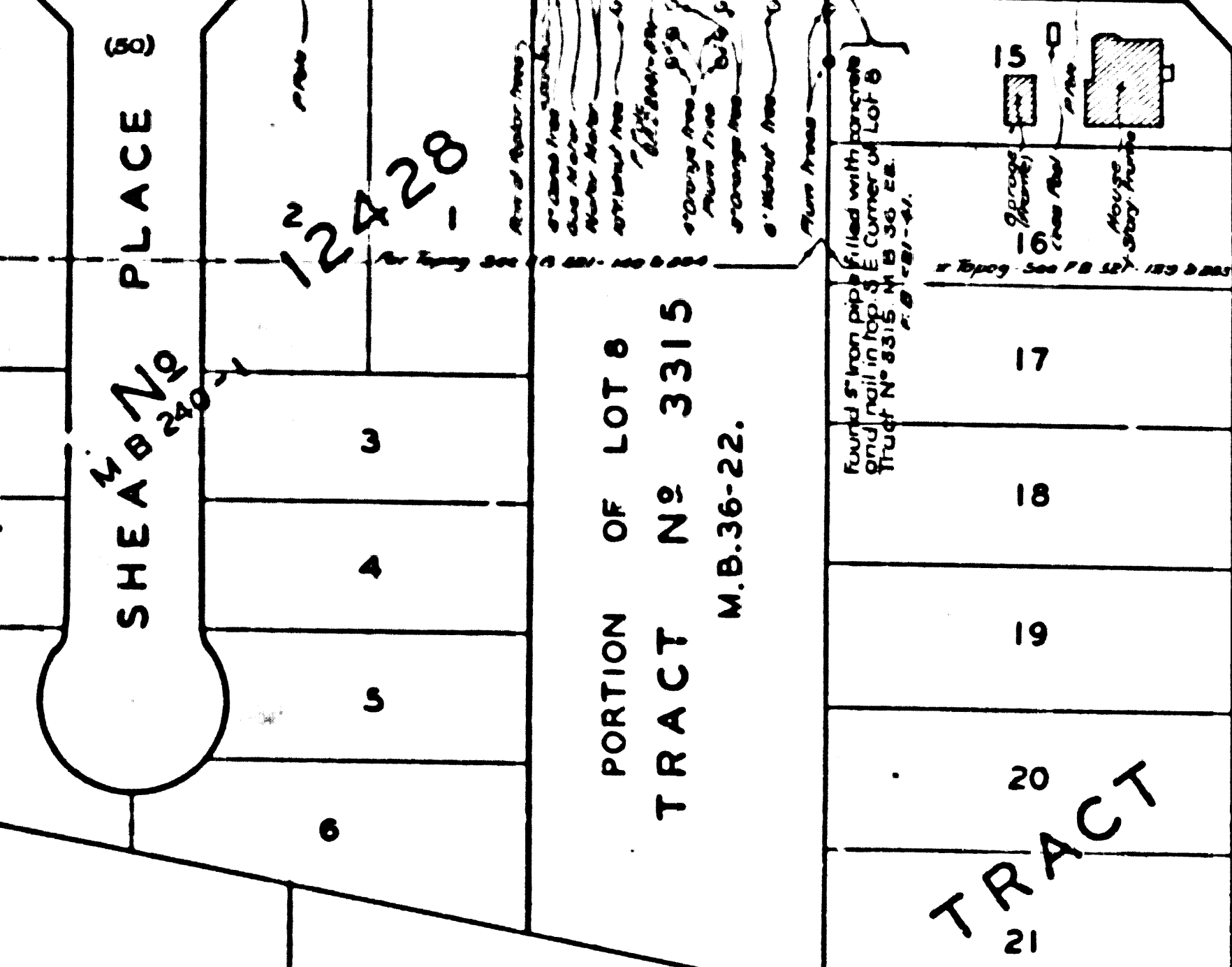

CSB-1735-1 A3 OF A4

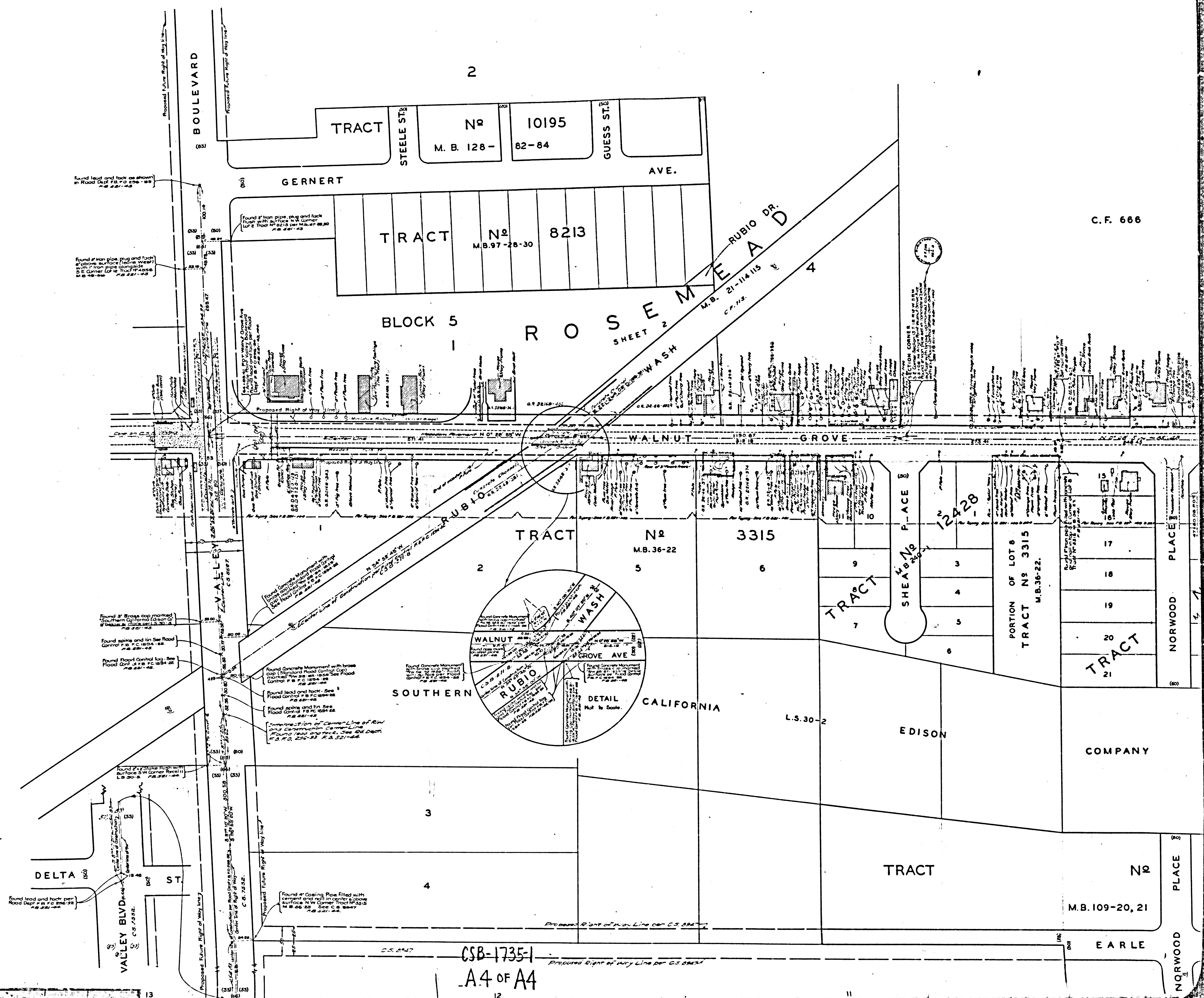

2

TRACT No 10195  
M. B. 126 - 82-84

TRACT No 8213  
M.B. 97-28-30

BLOCK 5

R O S E M E A D  
SHEET 2

RUBIO DR.  
M.B. 21-114-115  
C.F. 712

C.F. 668

TRACT No 3315  
M.B. 36-22

12428

PORTION OF LOT 6  
TRACT No 3315  
M.B. 36-22.

TRACT 17  
18  
19  
20  
21

SOUTHERN

RUBIO

WASH

DETAIL  
Not to Scale.

CALIFORNIA

L.S. 30-2

EDISON

COMPANY

TRACT

No

M.B. 109-20, 21

EARLE

NORWOOD PLACE

DELTA ST.

VALLEY BLVD

CSB-1735-1  
A.4 OF A.4

12