

BURTON AVE.

L. S. 30-6

L. S. 30-5

AVE.  
AC-D: 26-217

BURTON AVE.

BROADWAY

WLY LINE L. S. 30-5

E'LY LINE TRACT N° 3625-M.B. 42-53

TRACT No 3625

M.B. 42-53.

16

14

13

12

11

10

9

8

7

6

5

4

3

2

1

57

58

59

WALNUT GROVE AVENUE

EAST SAN GABRIEL

BROADWAY

DELTA ST

SAN GABRIEL BOULEVARD

70  
REPLAT OF A PORTION OF  
M.R. 72-30  
C.S. 7664

LIVE OAK AVENUE

CSB-1735-3  
A1 OF A3

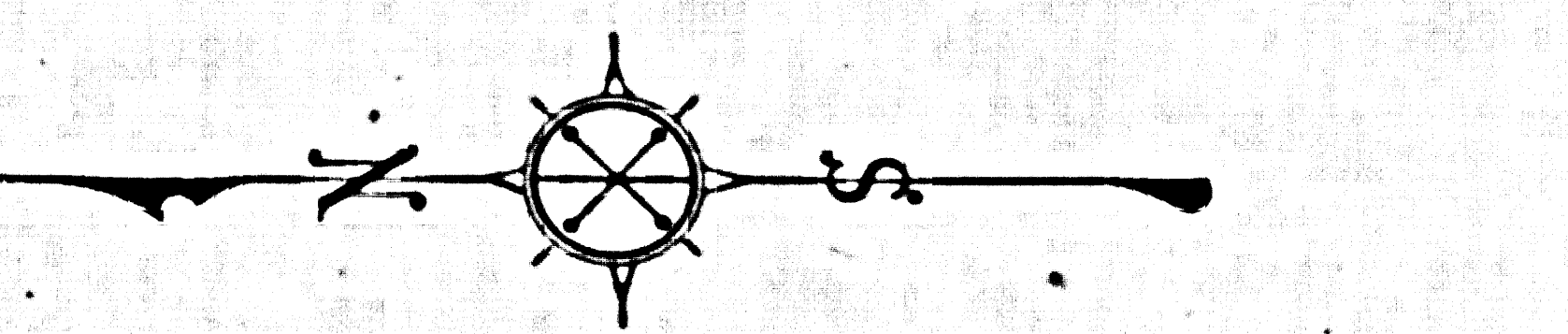

MAP OF  
WALNUT GROVE AVENUE  
FROM  
SAN GABRIEL AVENUE AND  
TO  
HUNTINGTON DRIVE  
COUNTY SURVEYORS MAP N° B1735  
SHEET N° 3 OF 4 SHEETS  
SCALE - 1 INCH = 50 FEET.

JOB NUMBER - 7150  
ALFRED JONES - COUNTY SURVEYOR  
SURVEYED JUNE 1939 - OCT. 1941.  
SURVEYED UNDER INSTRUCTIONS OF THE  
BOARD OF SUPERVISORS PER ORDER DATED  
MARCH 21, 1932  
BEARINGS ARE BASED ON THE BEARING OF  
WALNUT GROVE AVENUE, PER C.S.B-106.  
F.B.: 21-1-148, 209-244.  
FIELD WORK BY ANHELLSTROM,  
W.A. MILLER, INDEX 44  
OFFICE WORK BY MUMHIGGINS,  
CHECKED BY A.A. ROFSER.



COMPANY RIGHT  
L.S.30-6

OF L S 30-6  
ELM AVENUE WAY

L. S. 30-6

TRACT  
No 7352  
M.B.78-17,18.

VISTA STREET

TRUDA ACRES  
M.B.21-177.

TRACT

GROVE AVENUE

TRACT  
No 48

WALNUT STREET

SANTA YNEZ STREET  
WILLARD AVENUE

TRACT  
No 6771  
M.B.77-37.

LAS TUNAS AVENUE

REPLAT OF A PORTION OF  
M.R.72-30  
C.S.7664

Found spike washer and pin  
per Road Dept # 140-14  
# 24, 52, 77

Found spike washer and pin  
per Road Dept # 140-14  
# 24, 52, 77

Found spike washer and pin  
per Road Dept # 140-14  
# 24, 52, 77

Found spike washer and pin  
per Road Dept # 140-14  
# 24, 52, 77

CSB-1735-3  
A2 OF A3

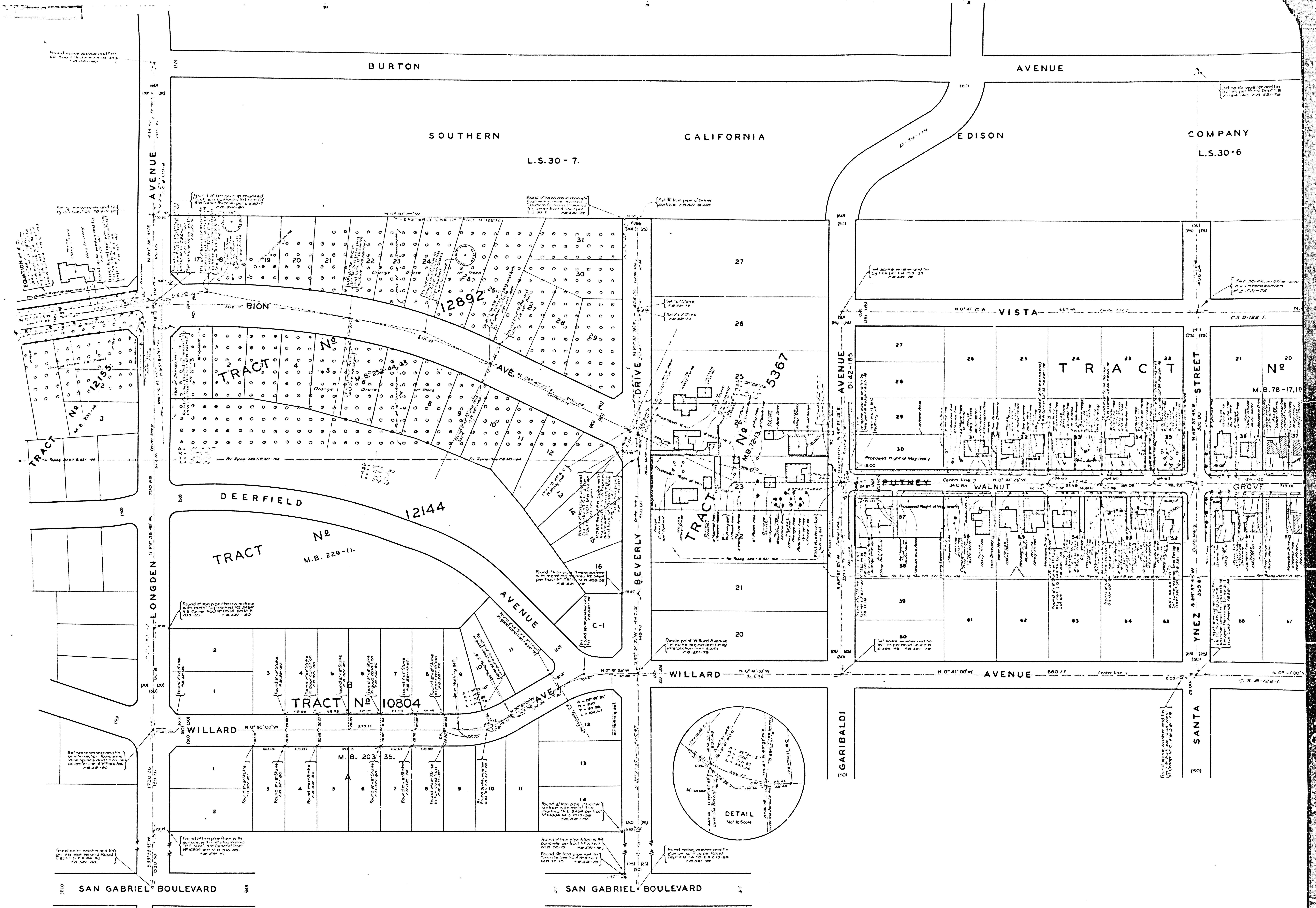

CSB-1735-3  
A3 OF A3