

**MAP OF
SLAUSON AVENUE
FROM
GARFIELD AVENUE
TO
RIO HONDO RIVER.**

**COUNTY SURVEYORS MAP NO B-1736.
SCALE: 1 INCH = 100 FT.**

ACQUISITION AND IMPROVEMENT DISTRICT NO 22.
WORK ORDER NO 4022.
ALFRED JONES - COUNTY SURVEYOR
SURVEYED, MAY 1927 - MAY 1929.
SURVEYED UNDER INSTRUCTIONS OF THE
BOARD OF SUPERVISORS PER ORDER DATED
FEB. 14, 1927.

BEARINGS ARE BASED ON THE BEARING OF
ANAHEIM-TELEGRAPH ROAD PER C.S. B-105.

- F.B. 252, 5-7, 123-147
 - F.B. 275, 91-99
 - F.B. 281, IBC-22, 22-21 28-99-101
 - ROAD DEPT. F.B. FQ-123-2-7
- FIELD WORK BY: C.V. CRUMLEY,
OFFICE WORK BY: R.W. WALLISTER,
H.U. HIGGINS,
L.C. WILSON,
R.W. STEWART,
A.A. ROESER.

NOTE: LOCATION OF SLAUSON AVENUE AS
SHOWN ON THIS MAP SURVEYED JULY, 1940,
BY LOS ANGELES COUNTY ROAD DEPARTMENT.
SEE ROAD DEPT. F.B. FQ-123-2-7

INDEX 36.
Revised, Feb. 1946 - 10 Price.
Revised, Oct. 1945 - 10 Price.

CSB-1736
A1 OF A4

SECTION 16, T11N, R14E, S1E, MOUNTAIN VIEW

COUNTY SURVEYORS MAP NO B-1736

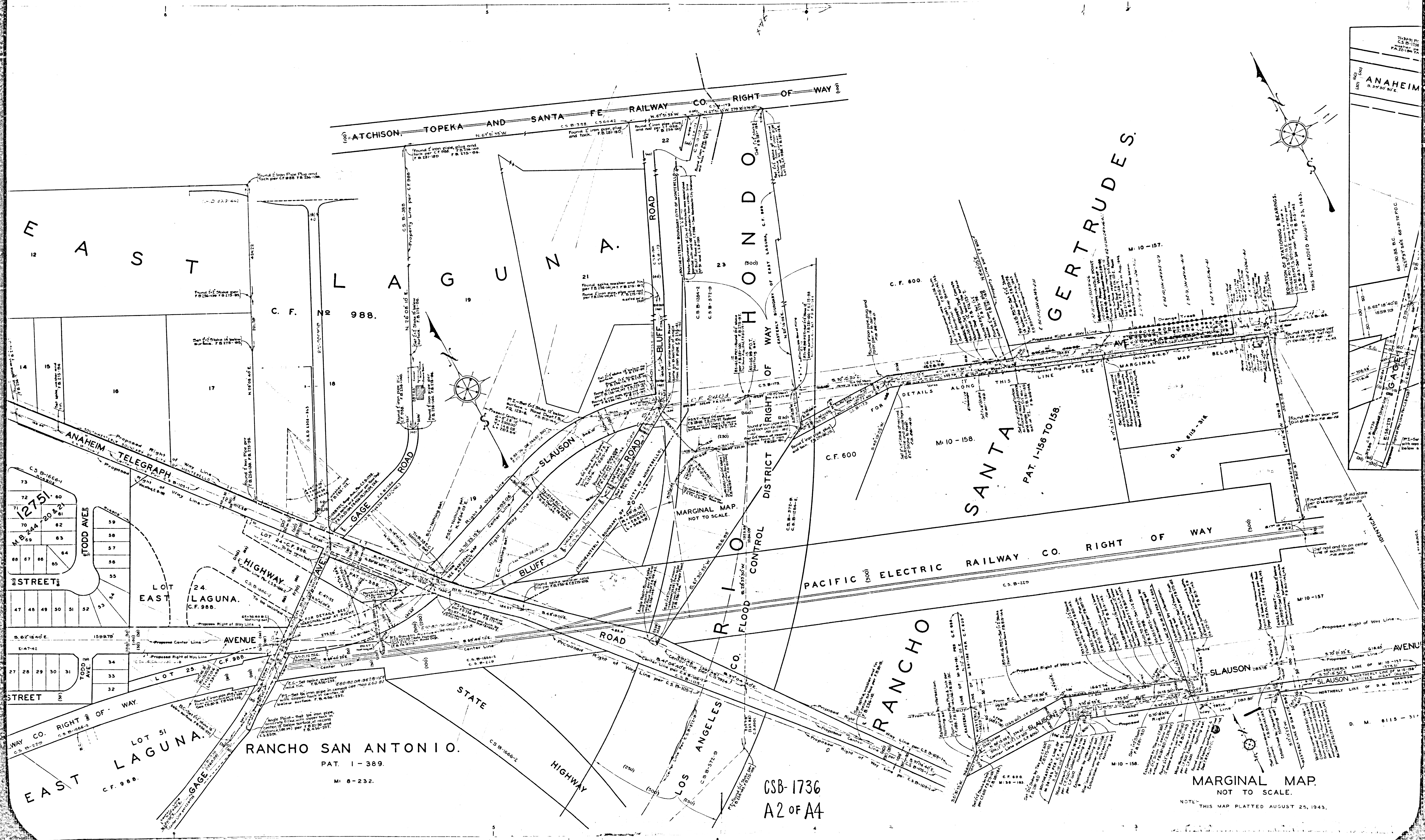
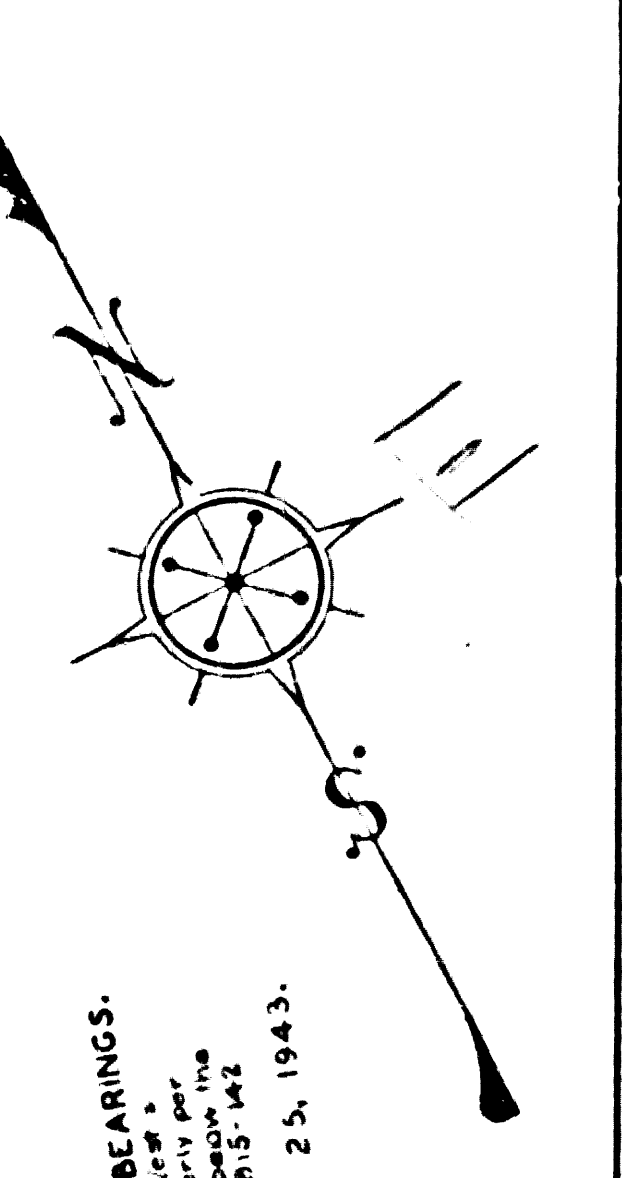

RANCHO SAN ANTONIO.
PAT. 1-389.
M: 8-232.

CSB-1736
A2 OF A4

MARGINAL MAP.
NOT TO SCALE.
NOTE: THIS MAP PLATTED AUGUST 25, 1943.

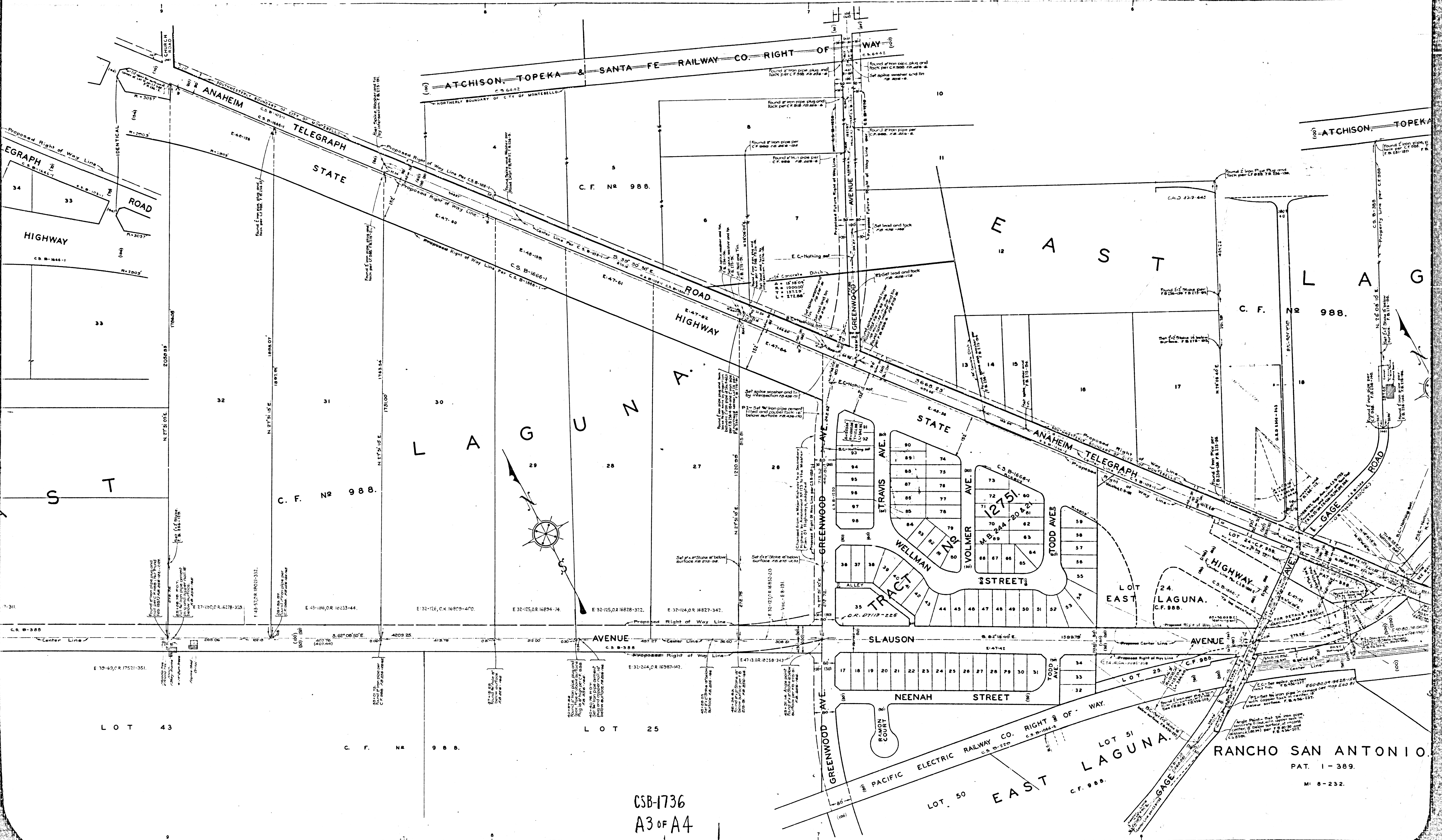

CSB-1736
A3 of A4

RANCHO SAN ANTONIO
PAT. 1-389.
M: 8-232.

CONV. 2004-04-15

CONV. 2004-04-15

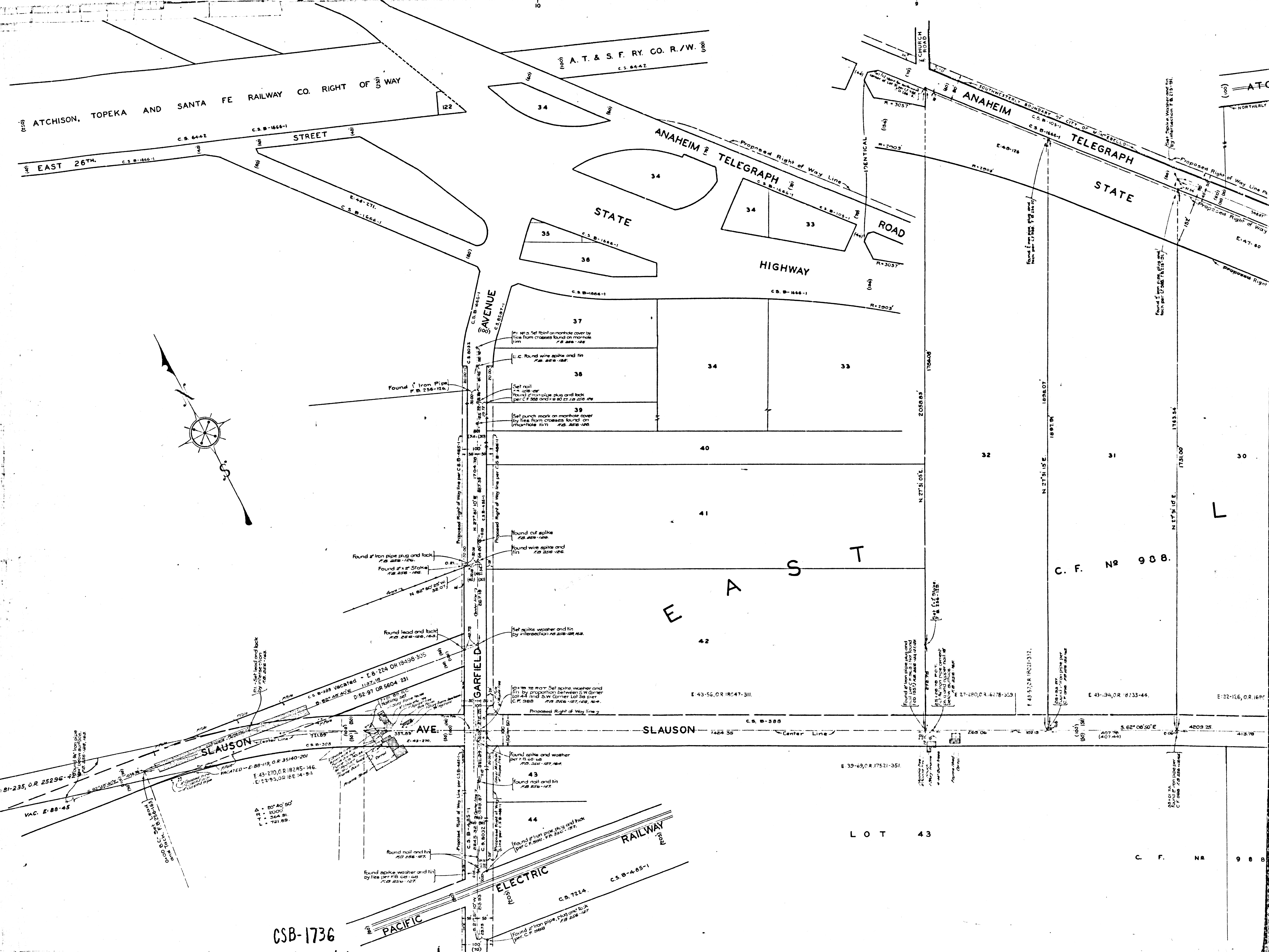

CSB-1736
A4 OF A4

L

C. F. No 908

LOT 43

C. F. No 908