

COUNTY OF LOS ANGELES  
 MAP OF  
**VICTORIA STREET**  
 FROM  
 MAIN STREET  
 TO  
 FLAGLER LANE

COUNTY SURVEYORS MAP NO B-1750  
 SHEET NO 1 OF 3 SHEETS  
 SCALE - 1 INCH = 100 FEET

JOB NUMBER 0074 64

JOHN LAMBIE - COUNTY ENGINEER  
 SURVEYED JAN. TO OCT. 1942 & SEPT. 1943.

SURVEYED ON REQUEST OF REGIONAL  
 PLANNING COMMISSION UNDER RULE 21,  
 ORD. 929 BY LETTER DATED APR. 20, 1942.

AND  
 AS AUTHORIZED BY THE BOARD OF SUPERVISORS  
 IN THEIR ORDER OF JUNE 1, 1938.

BEARINGS ARE BASED ON THE CALIFORNIA  
 COORDINATE SYSTEM, ZONE 7, PER CHAPTER  
 1307, STATUTES 1947. - SEE C. S. 9423.

F. B. 961-5-39 43-25, 129-132.

FIELD WORK BY: C. BENSON  
 L. D. MOORE  
 H. BLANCHARD  
 OFFICE WORK BY: C. W. COX  
 H. W. MALLISTER  
 CHECKED BY: D. M. FINLEY

From January 1941 by H. B. Reynolds  
 Proposed extension of Victoria Street from  
 Main Street to Griffith Street, and  
 Main Street from Griffith Street to  
 Flagler Lane, and the widening of  
 Victoria Street from Griffith Street to  
 Flagler Lane, Ord. 1786.

CSB-1750-1  
 A1 OF A3

SHEET NO. 1 OF 3 SHEETS

COUNTY ENGINEER







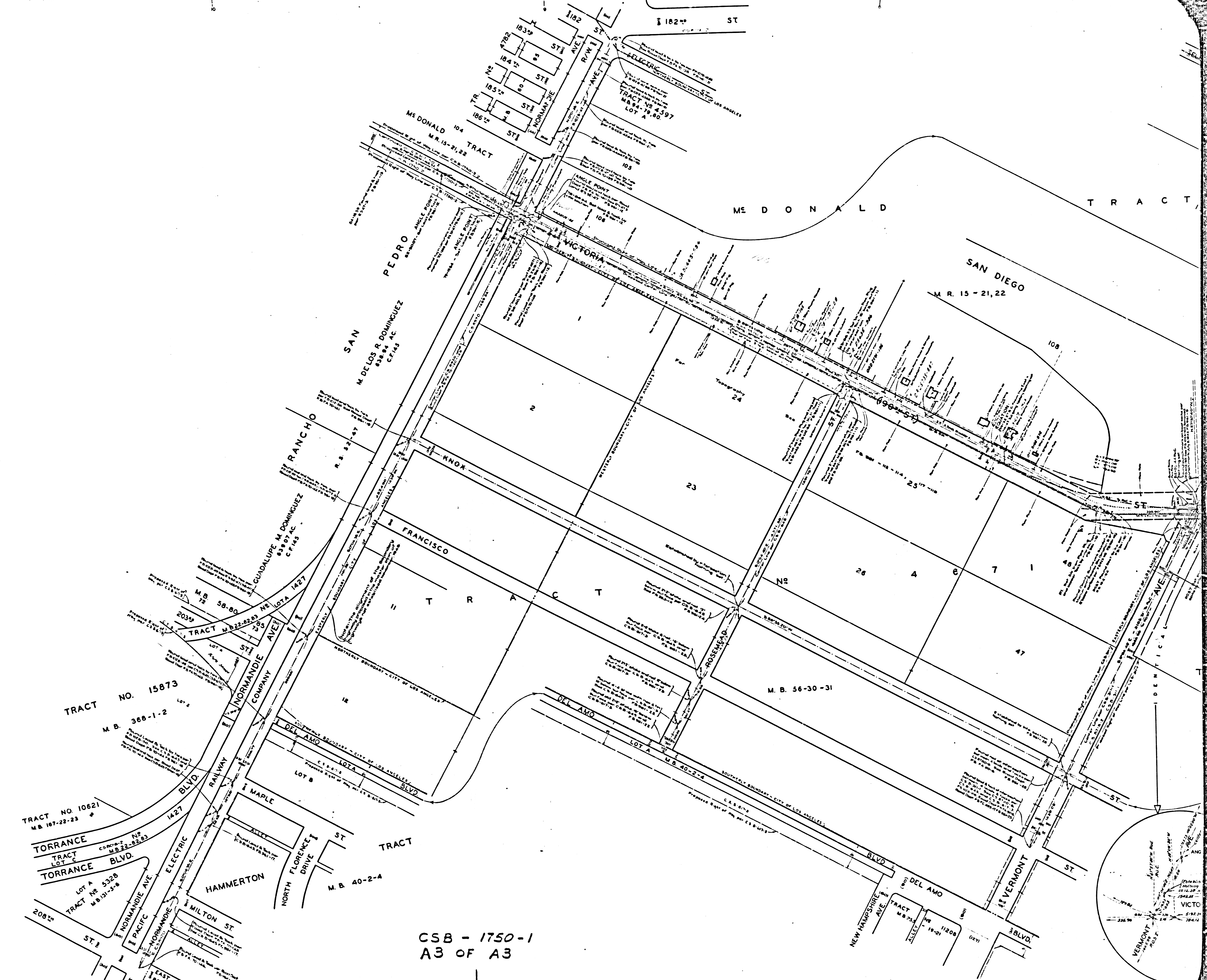

CSB - 1750-1  
A3 OF A3