

SHEET NO. 4 OF 5 SHEETS
COUNTY SURVEYORS MAP NO. B-1751

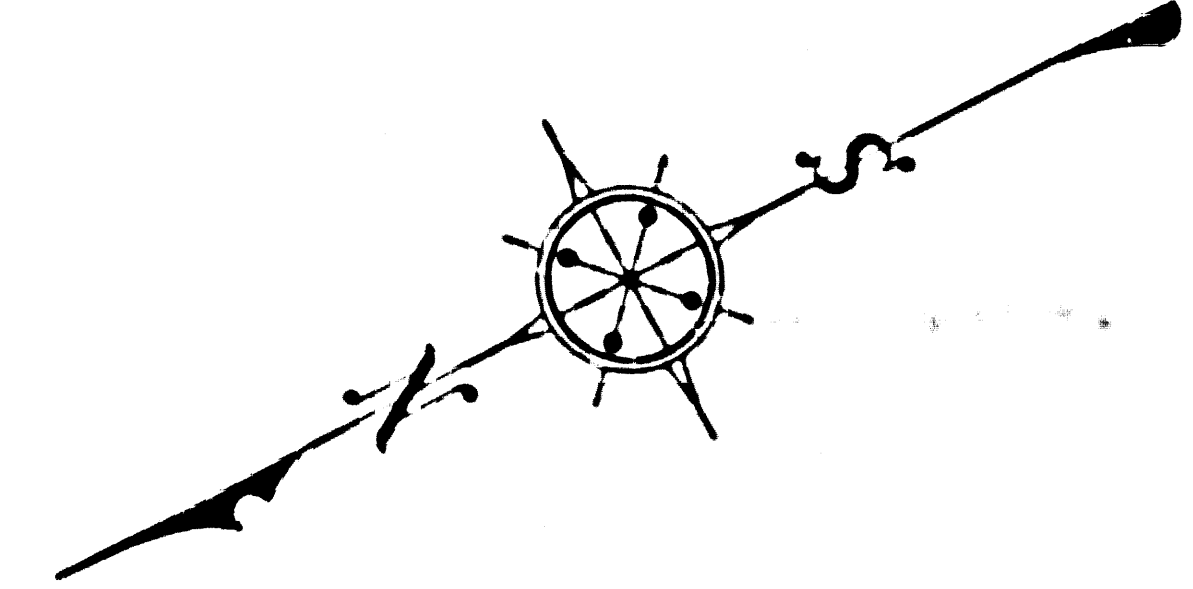
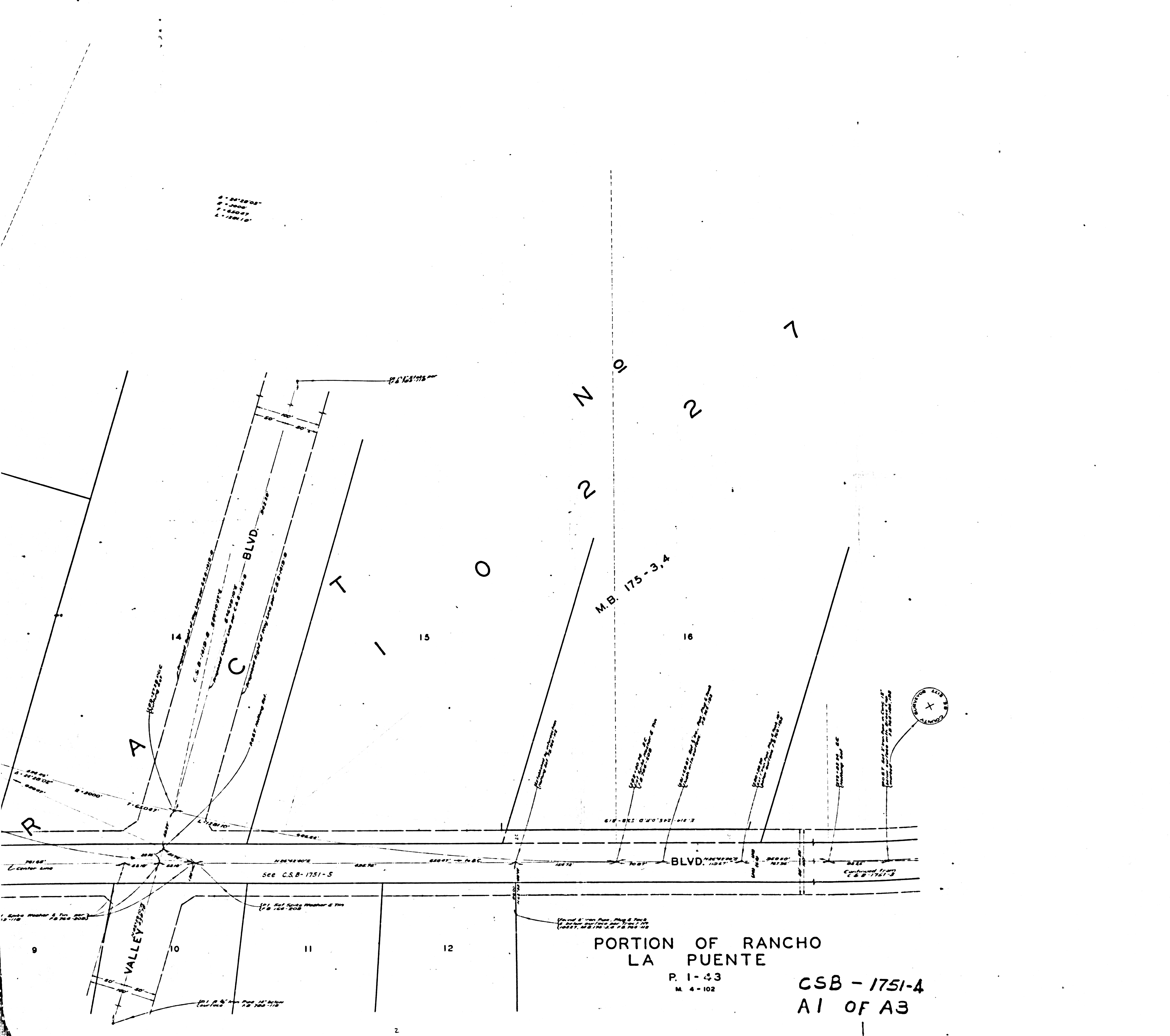

COUNTY OF LOS ANGELES
 MAP OF
HACIENDA BOULEVARD
 FROM
ORANGE COUNTY BOUNDARY
 TO
TEMPLE AVENUE
 COUNTY SURVEYORS MAP NO. B-1751
 SHEET NO. 4 OF 5 SHEETS
 SCALE: 1 INCH = 50 FT.

JOB NUMBER 8227
 C.E. ARNOLD - COUNTY SURVEYOR
 SURVEYED JUNE - SEPT. 1948
 SURVEYED ON REQUEST OF THE REGIONAL PLANNING
 COMMISSION UNDER RULE 21, ORD 929 BY LETTERS
 DATED JUNE 10, 1938 & MAY 24, 1948 & AS AUTHORIZED
 BY THE BOARD OF SUPERVISORS IN THEIR ORDER OF
 JUNE 1, 1938.
 BEARINGS ARE BASED ON THE CALIFORNIA CO-ORDINATE
 SYSTEM, ZONE 7, PER CHAPTER 1307, STATUTES 1947.
 SEE C.S. 9423.
 F.B. 784-2-218

FIELD WORK BY D.E. HOLMES
 OFFICE WORK BY Y. ITO
 CHECKED BY A.A. ROESER

THIS SHEET (NO. 4) ADDED TO C.S.B-1751 OCT., 1948
 FOR LATEST ALIGNMENT BETWEEN VALLEY BLVD.
 AND GLENDCRA AVE. SEE C.S.B-1751-5 JULY 1952

PORTION OF RANCHO
 LA PUENTE
 P. 1-43
 M. 4-102
CSB-1751-4
A1 OF A3

INDEX-38

SHEET NO. 4 OF 5 SHEETS
COUNTY SURVEYORS MAP NO. B-1751



CSB-1751-4
A2 OF A3

TRACT No 11995
M.B. 220-49

TRACT No 1753
M.B. 20-165

TRACT No 606
PORTION OF LOT 449
M.B. 15-142, 143

TRACT No 605
M.B. 15-142, 143

SP.R.R.CO.

JUNE 1952

TRACT No 1753
M.B. 20-165

TRACT No 1753
M.B. 20-165

CSB-1751-4
A2 OF A3

CSB-1079

see CSB-1751-5

continued on CSB-1751-5

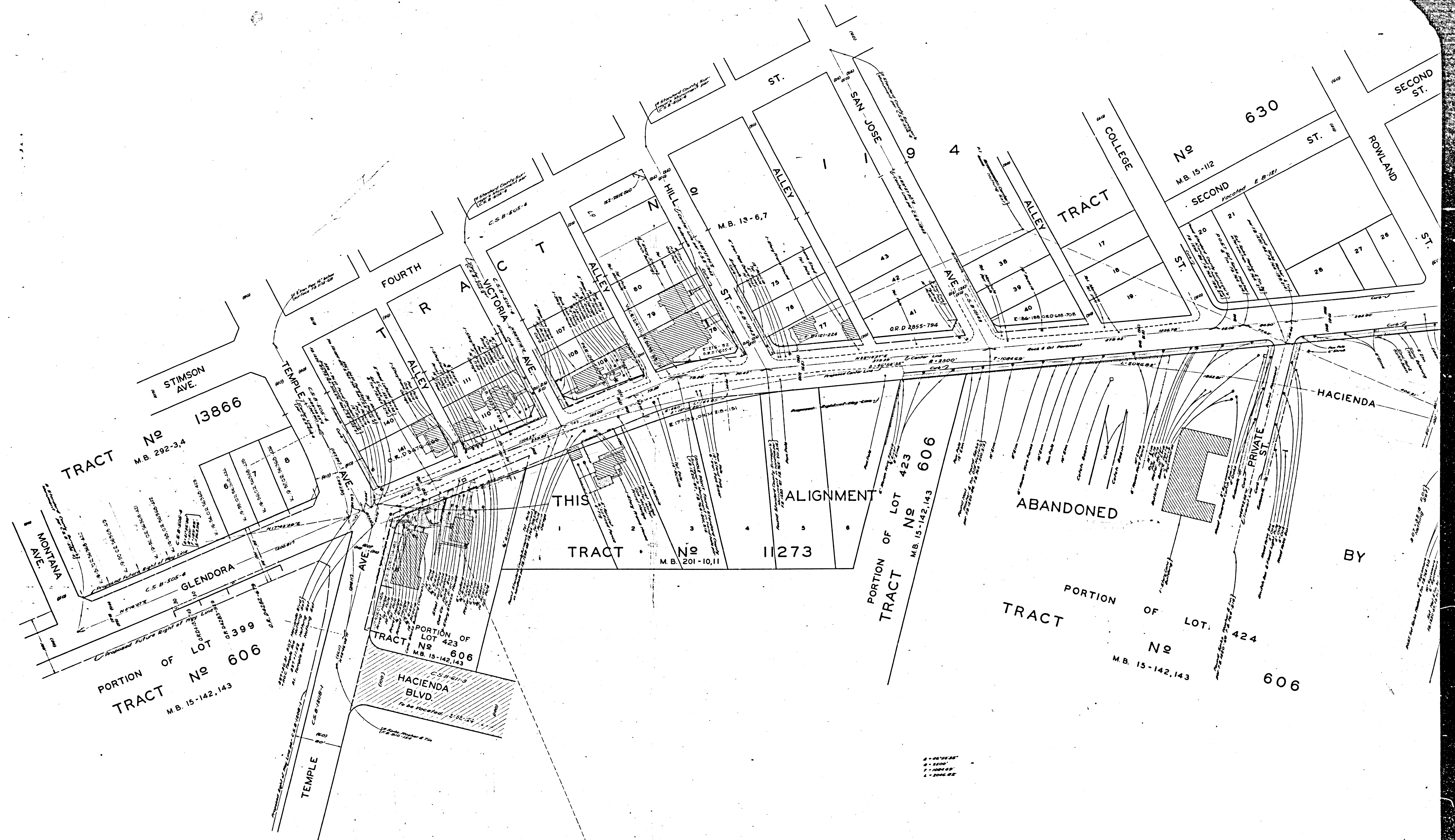

CSB-1751-4
A3 OF A3