

COUNTY OF LOS ANGELES
MAP OF
HACIENDA BOULEVARD
FROM
VALLEY BOULEVARD
TO
GLENORA AVENUE

COUNTY SURVEYORS MAP NO. B-1751.
SHEET NO. 5 OF 5 SHEETS
SCALE: 1 INCH = 100 FT.

JOB NUMBER 8227
WILLIAM J. FOX-COUNTY SURVEYOR
SURVEYED MAY 18, 1952

SURVEYED ON REQUEST OF THE REGIONAL
PLANNING COMMISSION UNDER SEC. 79 OR 2,
4099 BY LETTER DATED APRIL 7, 1952 AND
AS AUTHORIZED BY THE BOARD OF SUPERVISORS
IN THEIR ORDER OF DEC. 11, 1951.

BEARINGS ARE BASED ON THE BEARING OF
HACIENDA BLVD. AS SHOWN ON C.S.B-1751-3

F. B. 764-217-222
FIELD WORK BY G.G. PORTER
OFFICE WORK BY C. E. DROWN
CHECKED BY A. H. DREW

Revised January 1953 G.D.B.
Revised April 1955 C.E.D.
Surveyor's Station Site Revised June 1962 T.H.B.

INDEX 38

CSB-1751-5
A1 OF A3



THIS ALIGNMENT ABANDONED BY COUNTY SURVEYOR JANUARY 1953 APRIL 1956

THIS ALIGNMENT ADOPTED BY COUNTY SURVEYOR JAN 1953 APR 1956

CSB-1751-5
A2 OF A3

SHEET NO. 2 OF 2 SHEETS
CONVALL SURVEYORS WMB NO-B-121

SHEET NO. 2 OF 2 SHEETS
CONVALL SURVEYORS WMB NO-B-121

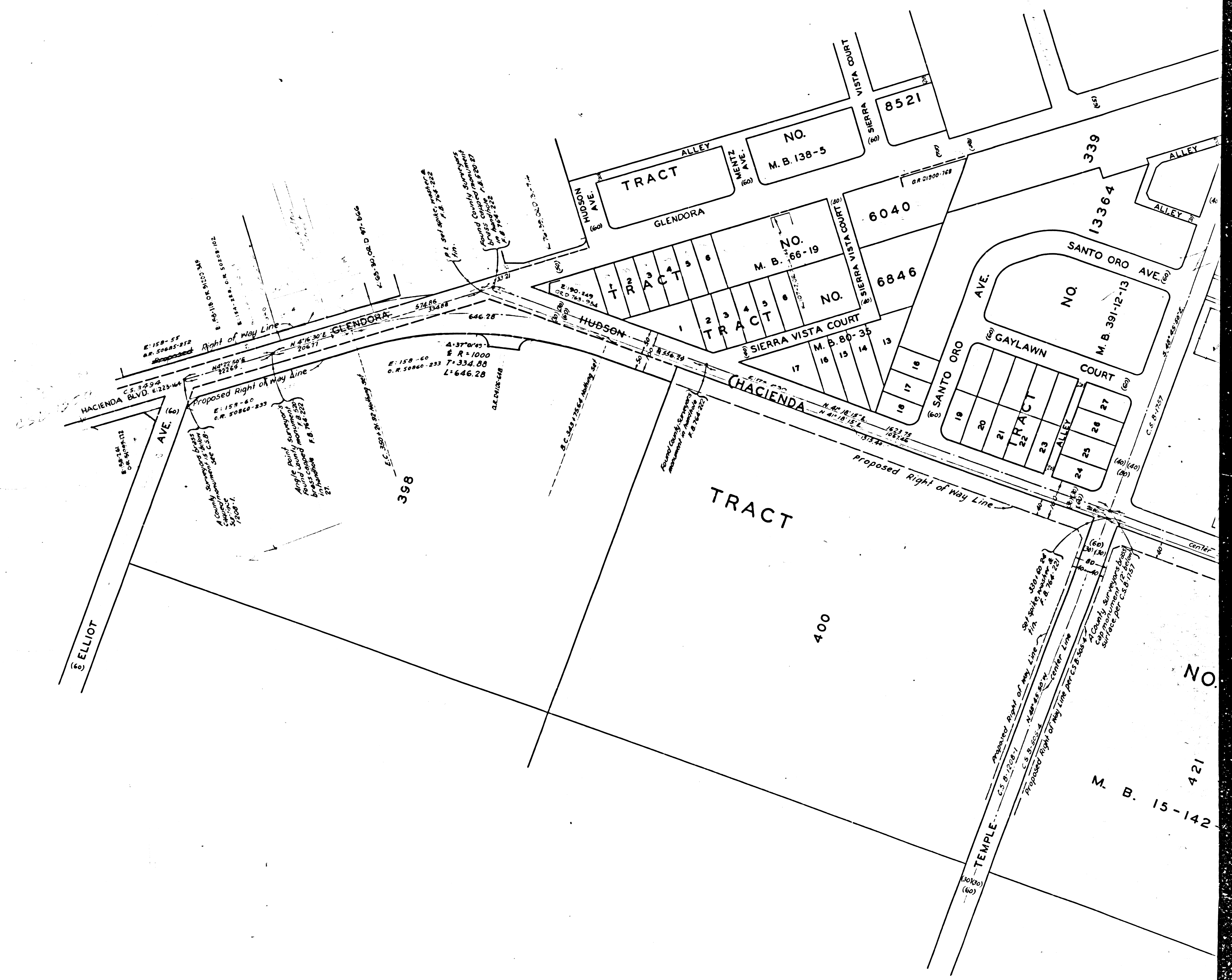

CSB-1751-5
A3 OF A3