

COUNTY OF LOS ANGELES
 MAP OF
CENTRALIA STREET
 FROM
 CLARK AVENUE
 TO
 ORANGE COUNTY BOUNDARY LINE
 COUNTY SURVEYORS MAP N^o B-1771
 SHEET N^o 1 OF 2 SHEETS
 SCALE: 1 INCH = 100 FT.

INDEX 31

JOB NUMBER 8347

ALFRED JONES-COUNTY SURVEYOR
 SURVEYED APRIL, 1942

SURVEYED UNDER INSTRUCTIONS OF THE
 BOARD OF SUPERVISORS PER ORDER DATED
 APRIL 14, 1942

BEARINGS ARE BASED ON THE LOS ANGELES
 COUNTY COORDINATE SYSTEM, LAMBERT
 GRID, CENTRAL MERIDIAN 118° 20' WEST-
 SEE C. S. 9423

F. B. 959-5-52

FIELD WORK BY L. D. MOORE
 OFFICE WORK BY K. R. M'PHERSON
 C. W. COX
 CHECKED BY K. R. M'PHERSON

Revised May, 1957 - S.S.

CSB-1771-1
 A1 OF A4

NOTE - The alignment of the N. 101st Highway is shown in the Master Plan of Long Beach, California, 1934.



TRACT NO.

CENTRALIA

TRACT NO.

INDEX

TRACT

TRACT

DIAGONAL

CSB-1771-1
A2 OF A4

Found Montana Land Co. 1893
Ceded monument 24' 24' 1/2"
Surface 66' 2' 6' 447-167, 145.
M.B. 444-1-13, C.O. 378-12
M.B. 353-13

DEPT. OF WATER & POWER OF THE CITY OF LOS ANGELES

LOT 24

LOT 26

LOT 27

COYOTES

9265

AREA

AREA

ABANDONED BY COUNTY

THIS LOCATION

M.B. 176-31-35

M.B. 176-31-35

M.B. 176-31-35

LOT 11 1 6 3 9

HENRILEE ST.

SEABORN ST.

M.B. 372 - 9 - 11

CONQUISTA AVE.

LOT 12

MCNAB AVE.

SNOWDEN AVE.

CANEHILL AVE.

CARFAX AVE.

CONQUISTA AVE.

LOT 13

JOSIE AVE.

M.B. 444 - 1 - 10

KNOXVILLE AVE.

LADOGA AVE.

NIPOMO AVE.

OSTROM AVE.

PETALUMA AVE.

ST. JEEBAKER RD.

CARSON ST.

CARSON ST.

LONG BEACH ST.

LONG BEACH ST.

STUDEBAKER

DISTRICT

LOS ANGELES

LOS ANGELES

DIAGONAL

STUDEBAKER RD.

STUDEBAKER RD.

STUDEBAKER RD.

STUDEBAKER RD.



NOTE - The alignment of the Montair Ave. is shown on the map as a dashed line. The proposed right of way line is shown as a solid line.

Sound Bridge over per F.B. 422-24 & L.A. 384-25
 C.S.B. 353-71
 Proposed Right of Way Line per C.S.B. 617-11

TRACT NO. 163
 M.B. 364-7-9

TRACT NO. 13000
 M.B. 246-24, 25

SEE INDEX
 M.B. 364-10-13
 LOT 33
 M.B. 171-24-30

TRACT NO. 13
 M.B. 372-9-11
 TRACT NO. 13
 M.B. 372-9-11
 TRACT NO. 13
 M.B. 372-9-11

FOR THE AREA
 M.B. 176-31-35

CSB-1771-1
 A3 OF A4

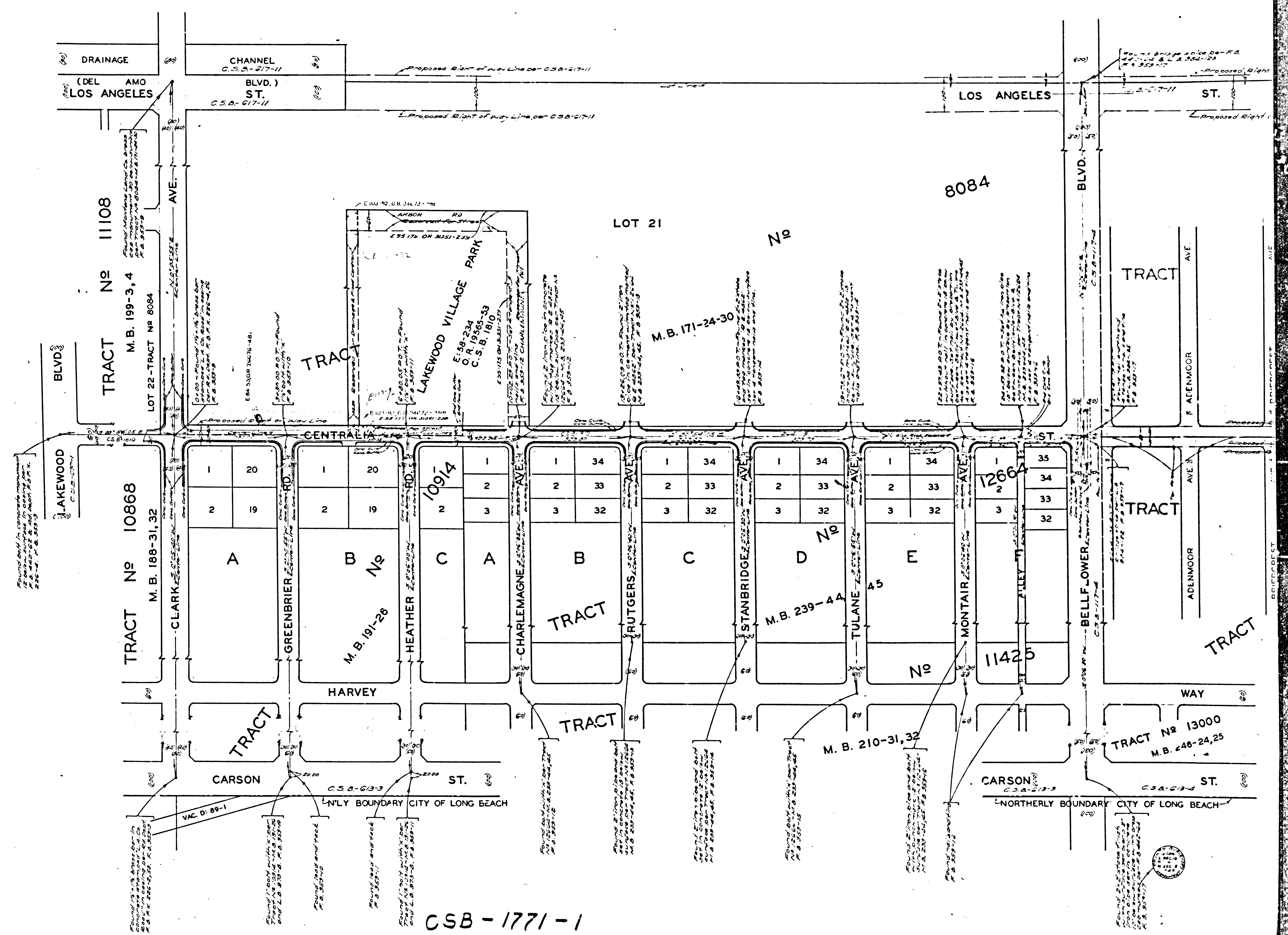
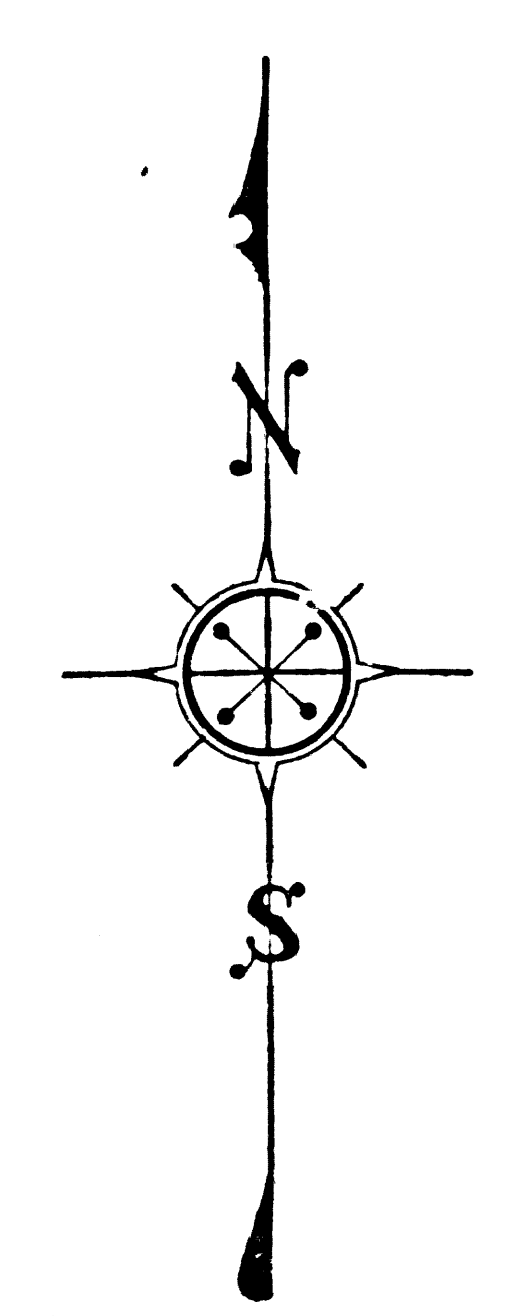

CSB-1771-1
A4 OF A4