

SEC. 7 T. 4 S. R. 11 W.

SEC. 8 T. 4 S. R. 11 W.

CLARETTA AVE.	7	TR. NO.	2 3 0 9	6
M. B.		VERNE	631 - 66	HAWAIIAN
				68

CLARETTA AVE.	TRACT NO.	2 3	3 6	7
M. B.	VERNE	632 -	39 -	41
				WARDHAM

TRACT NO.	2 7 5 4 3
M. B.	699 - 39 - 40
STREETS	211TH ST., WILDER AVE.

SEC. 7 T. 4 S. R. 11 W.

SEC. 8 T. 4 S. R. 11 W.

COUNTY OF LOS ANGELES
 MAP OF
CENTRALIA STREET
 FROM
CLARK AVENUE
 TO
ORANGE COUNTY BOUNDARY LINE
 COUNTY SURVEYORS MAP NO B-1771
 SHEET NO 2 OF 2 SHEETS
 SCALE: 1 INCH = 100 FT.

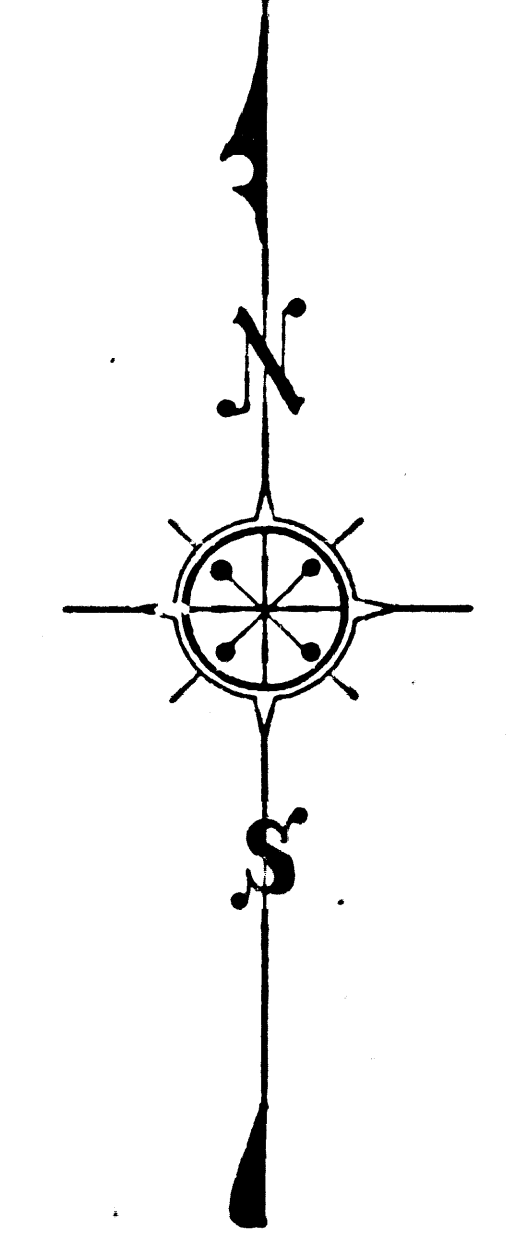

INDEX 31

JOB NUMBER 8347

ALFRED JONES - COUNTY SURVEYOR
 SURVEYED APRIL, 1942
 SURVEYED UNDER INSTRUCTIONS OF THE
 BOARD OF SUPERVISORS PER ORDER DATED
 APRIL 14, 1942
 BEARINGS ARE BASED ON THE LOS ANGELES
 COUNTY COORDINATE SYSTEM LANDERT
 GRID, CENTRAL MERIDIAN 118° 20' WEST -
 SEE C.S. 9423

F. B. 959-5-52

FIELD WORK BY L. D. MOORE
 OFFICE WORK BY K. R. M. PHERSON
 CHECKED BY K. R. M. PHERSON

CSB-1771-2
 A1 OF A3

REVISED JUNE, 1957 - 53

Found 2" iron washer and spike
No. 10263 - M.B. 149-1-3
Set 1/2" spike
(Note on right of way)
No. 10263-27
No. 10263-28

(DEL AMO BLVD.) ST.

Found 2" iron pipe on tract
No. 10263 - M.B. 149-1-3
Set 1/2" spike
(Note on right of way)
No. 10263-27
No. 10263-28

Found 2" iron pipe on tract
No. 10263 - M.B. 149-1-3
Set 1/2" spike
(Note on right of way)
No. 10263-27
No. 10263-28

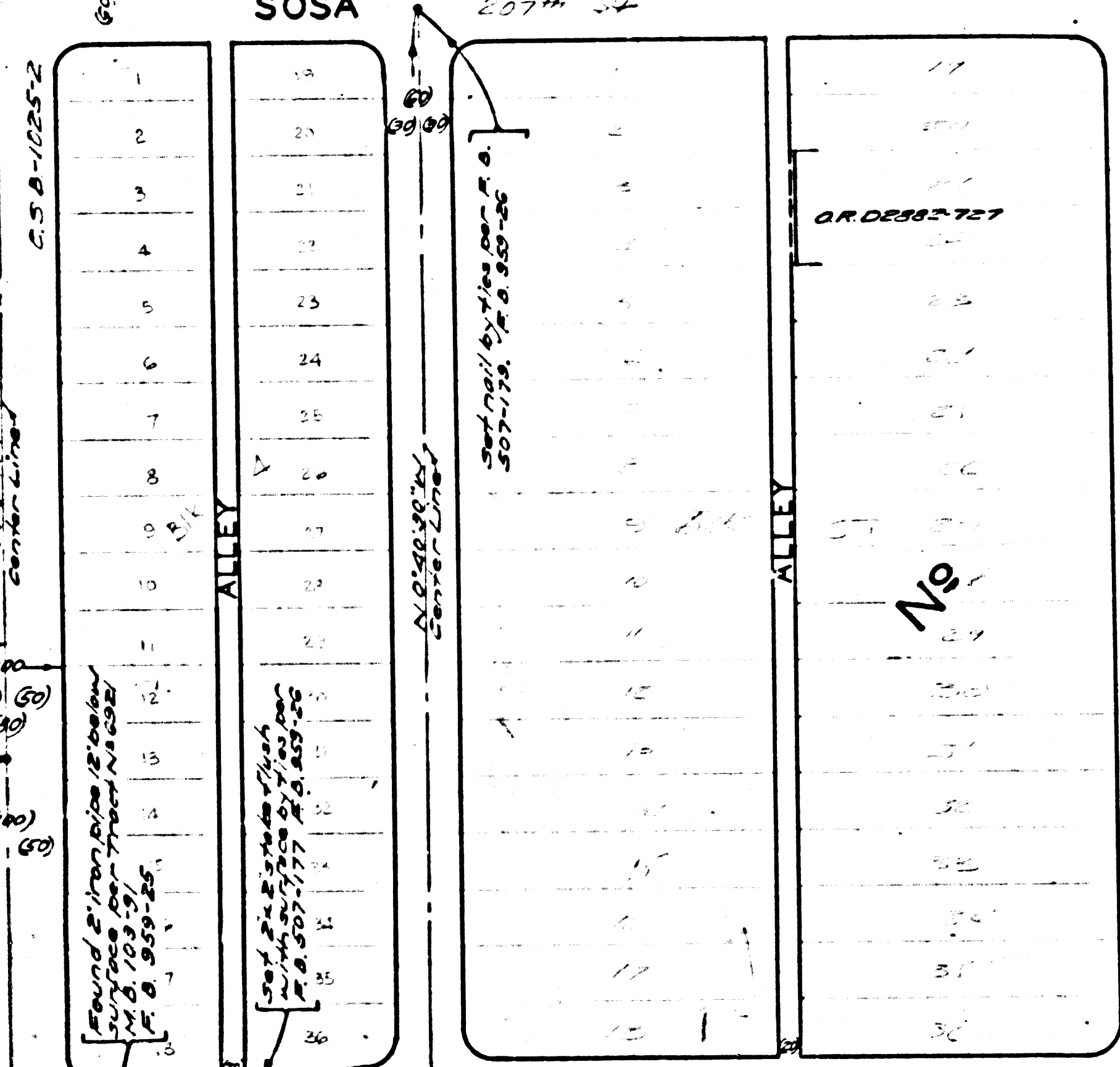
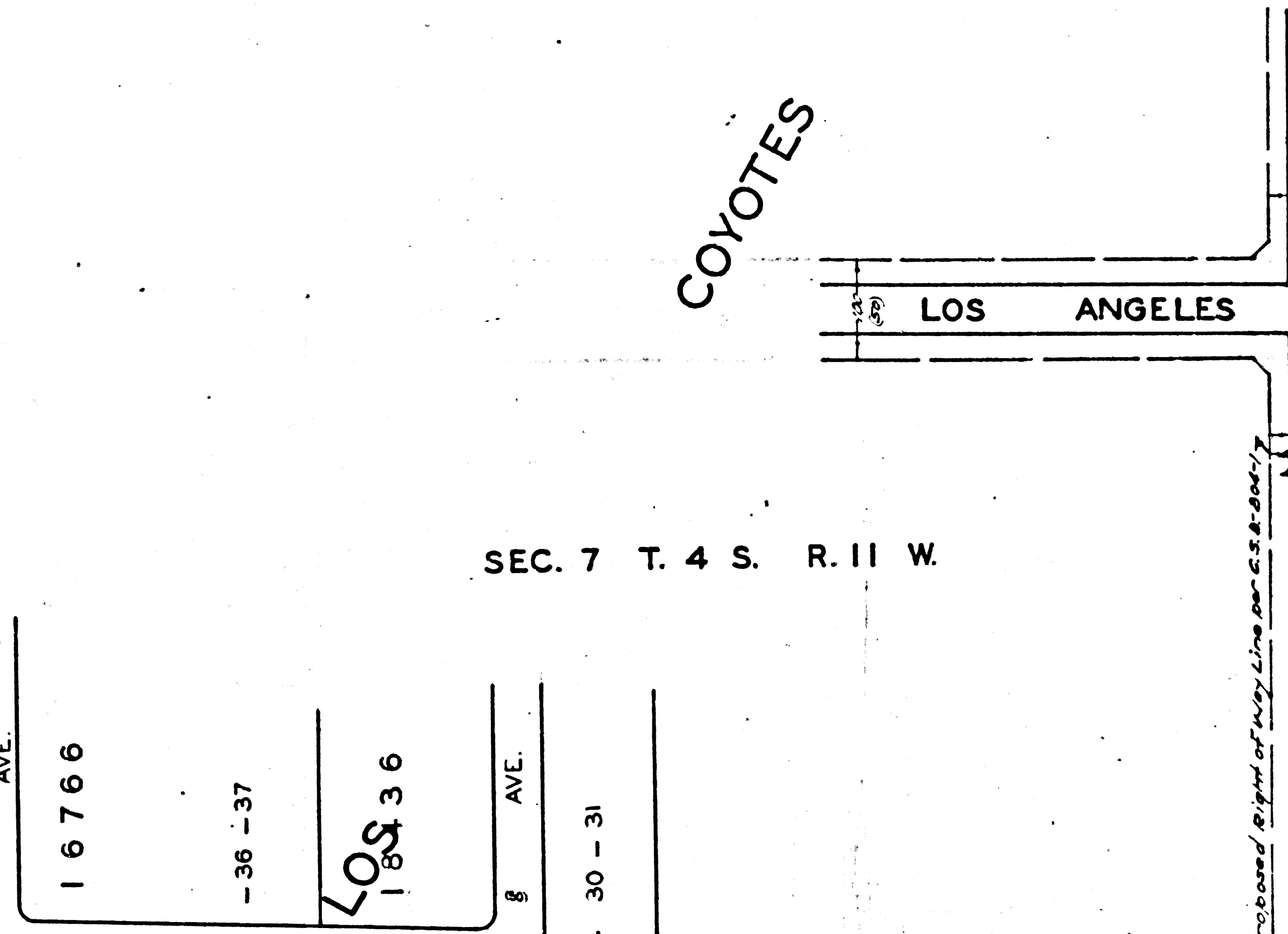
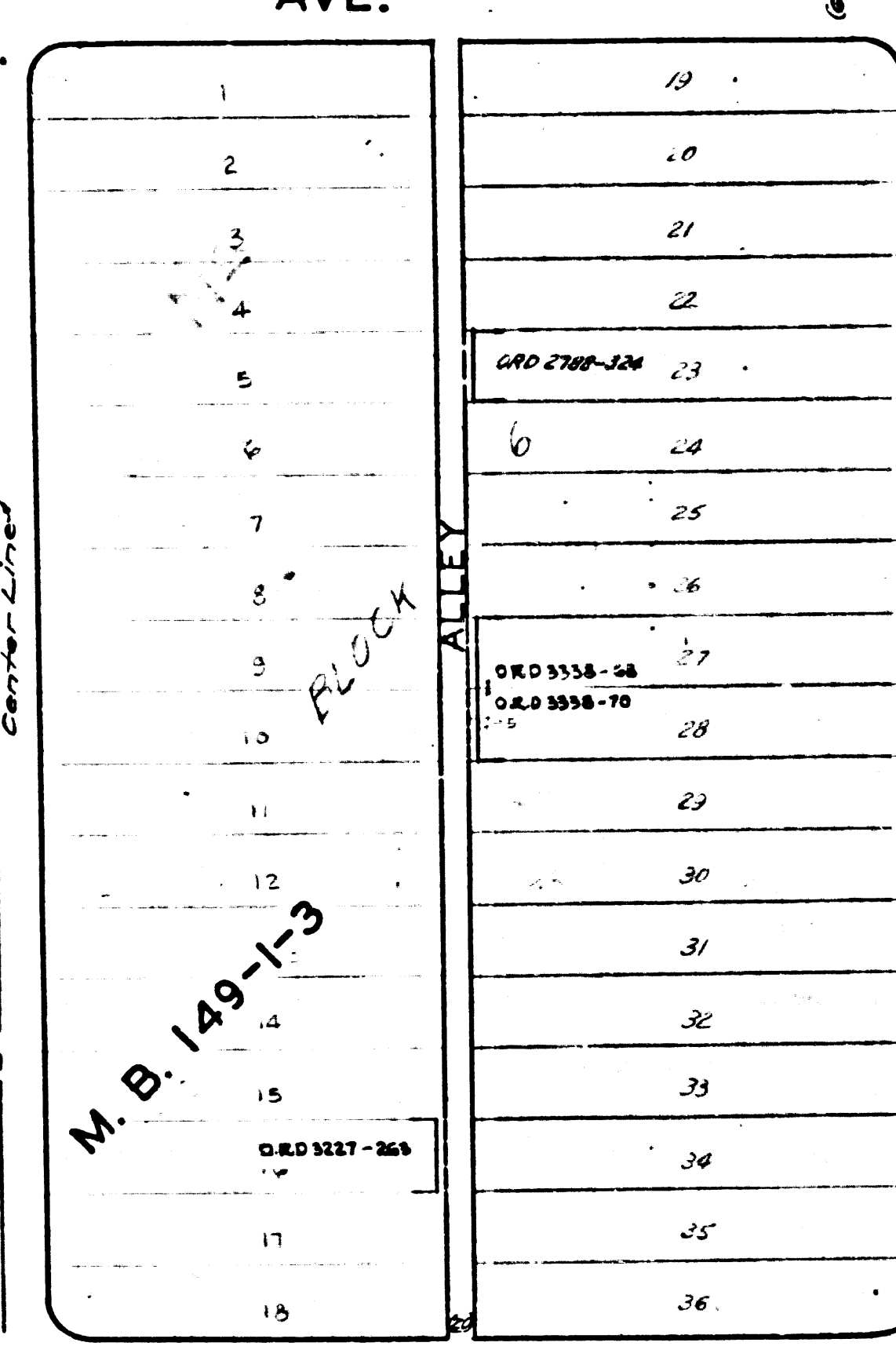
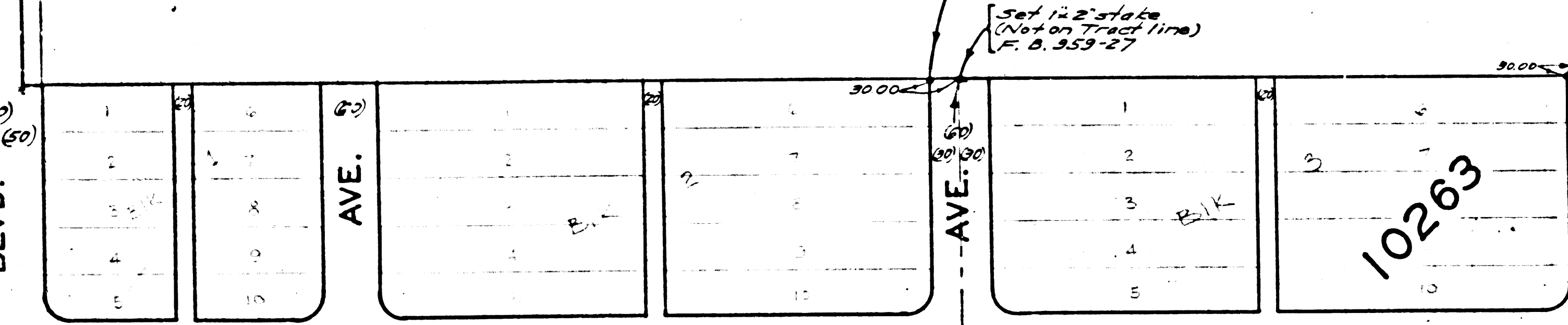

SEC. 7 T. 4 S. R. 11 W.

COYOTES

LOS ANGELES (DEL AMO BLVD.) ST.

SEC. 7 T. 4 S. R. 11 W.

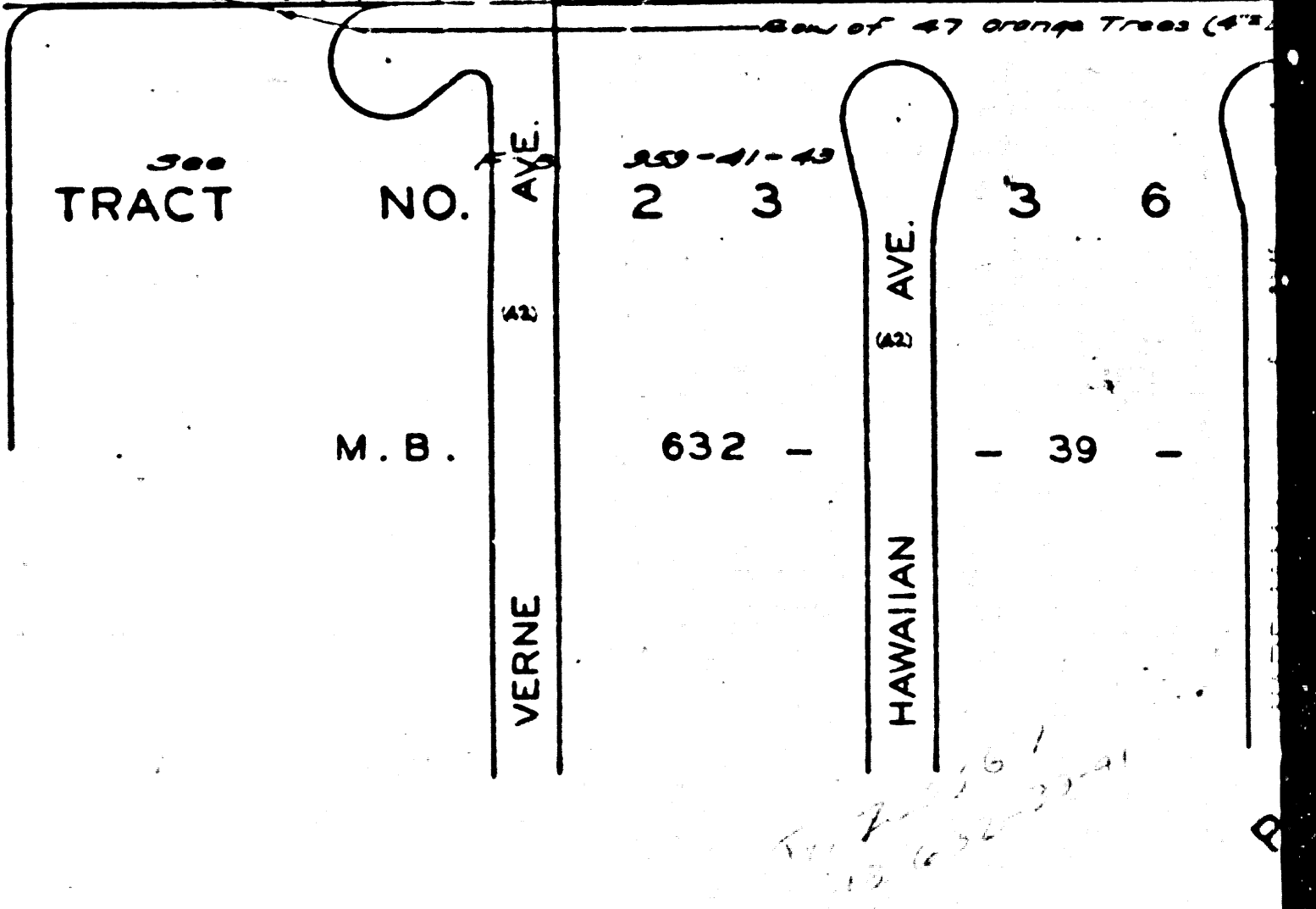
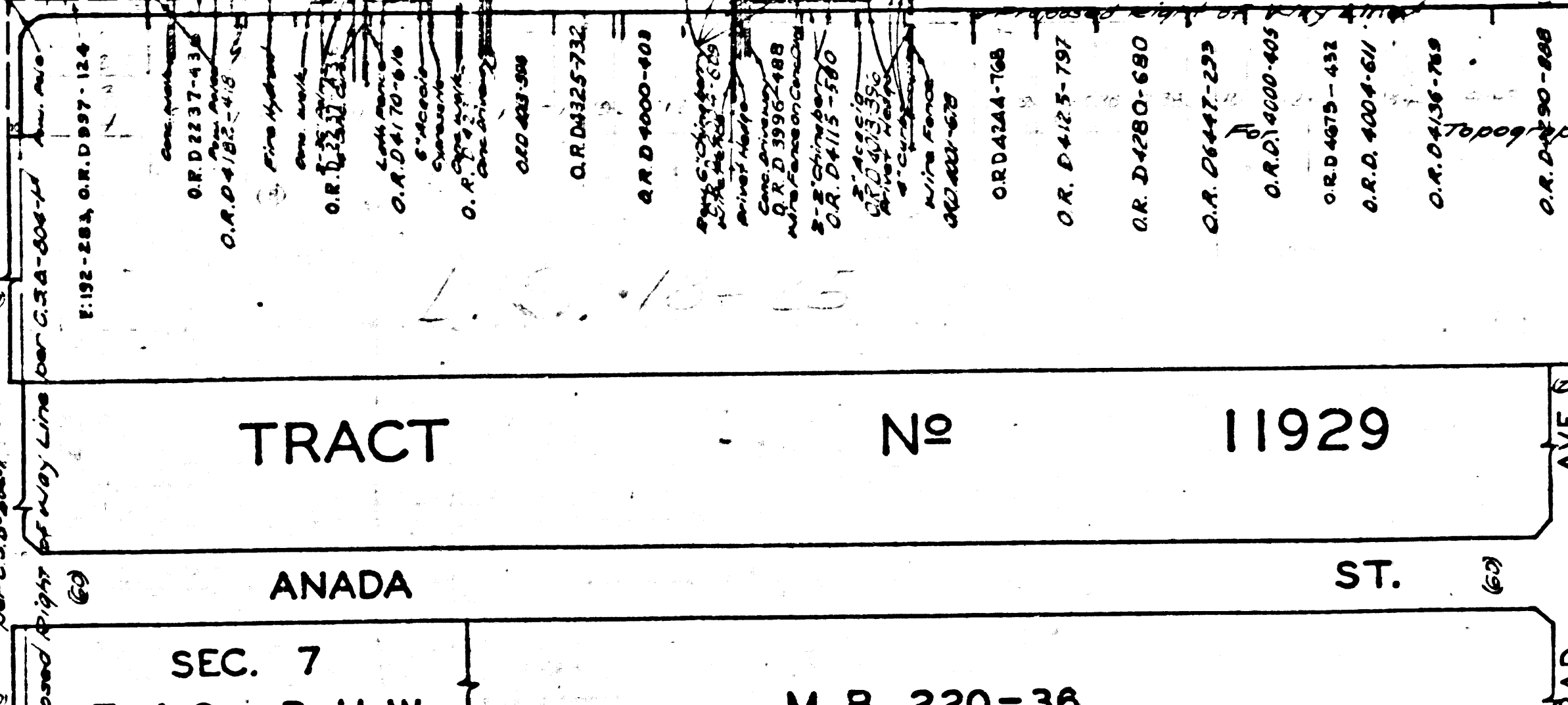
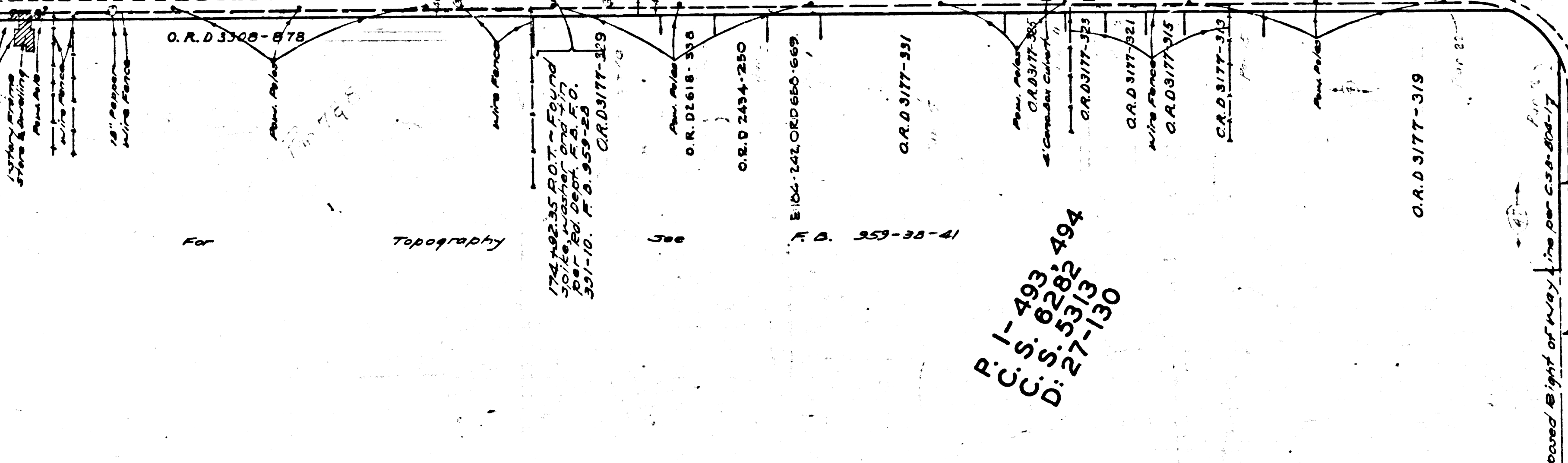
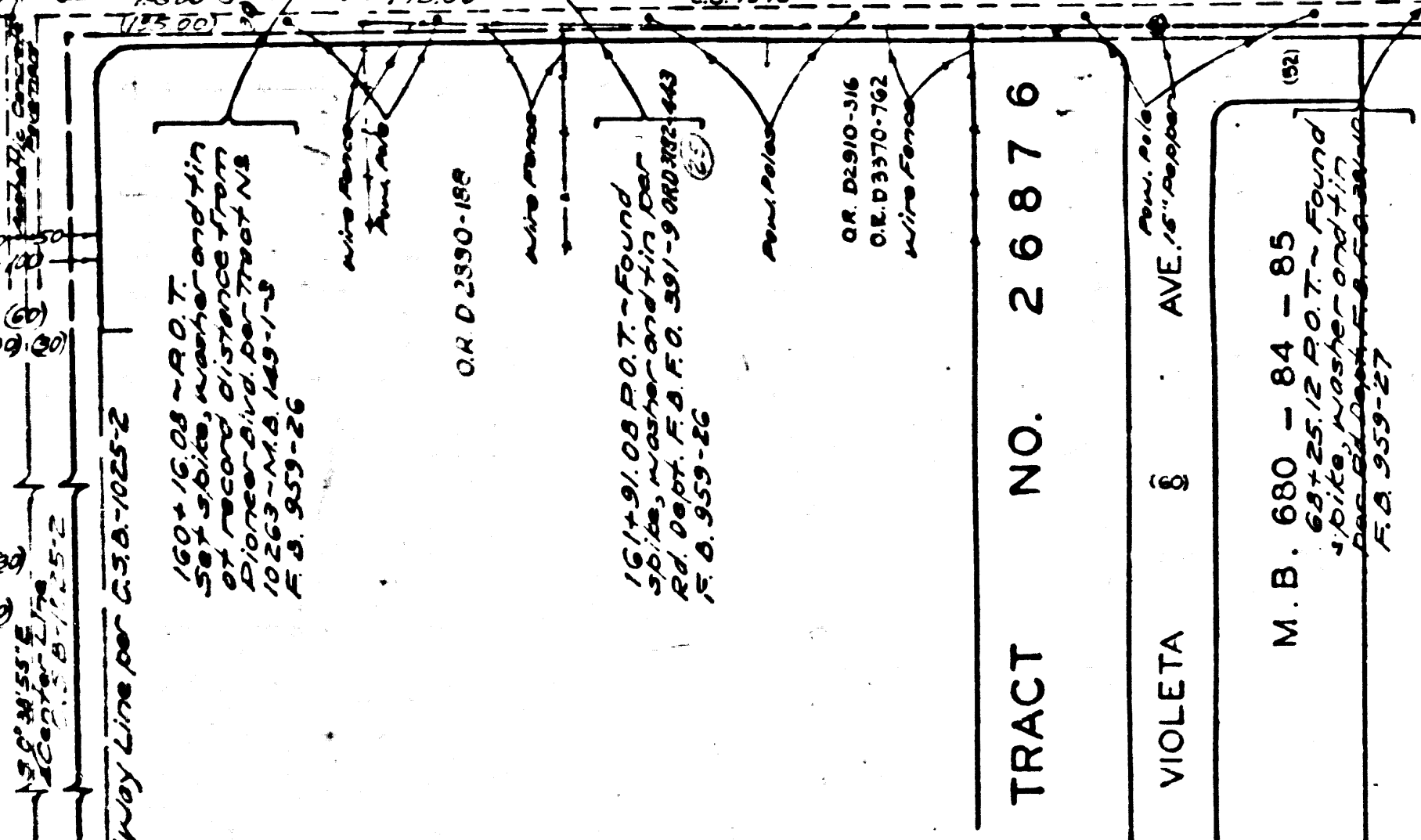
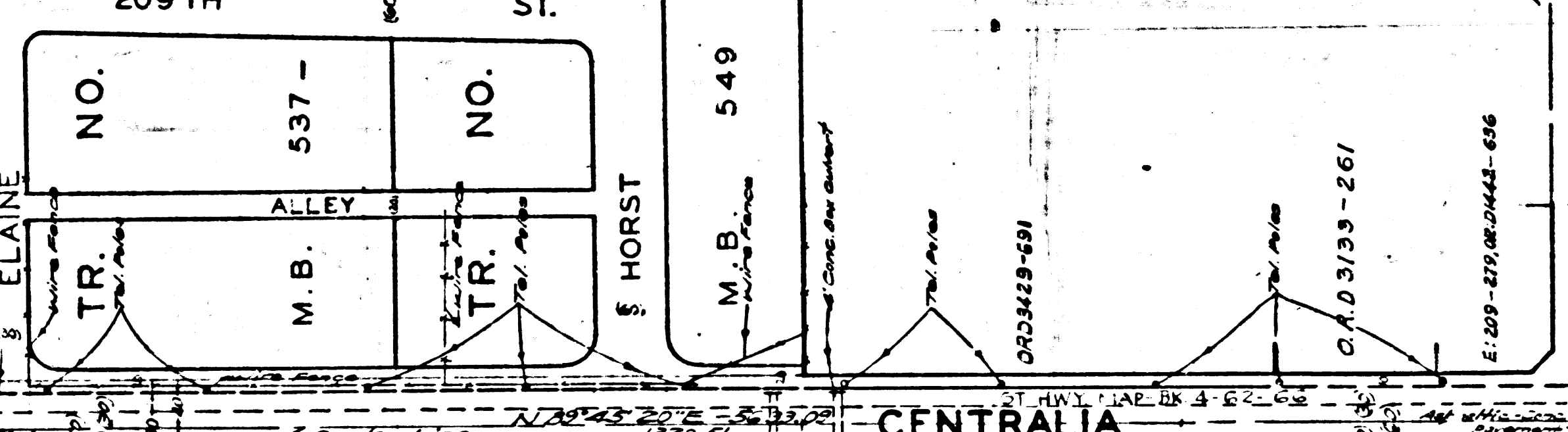
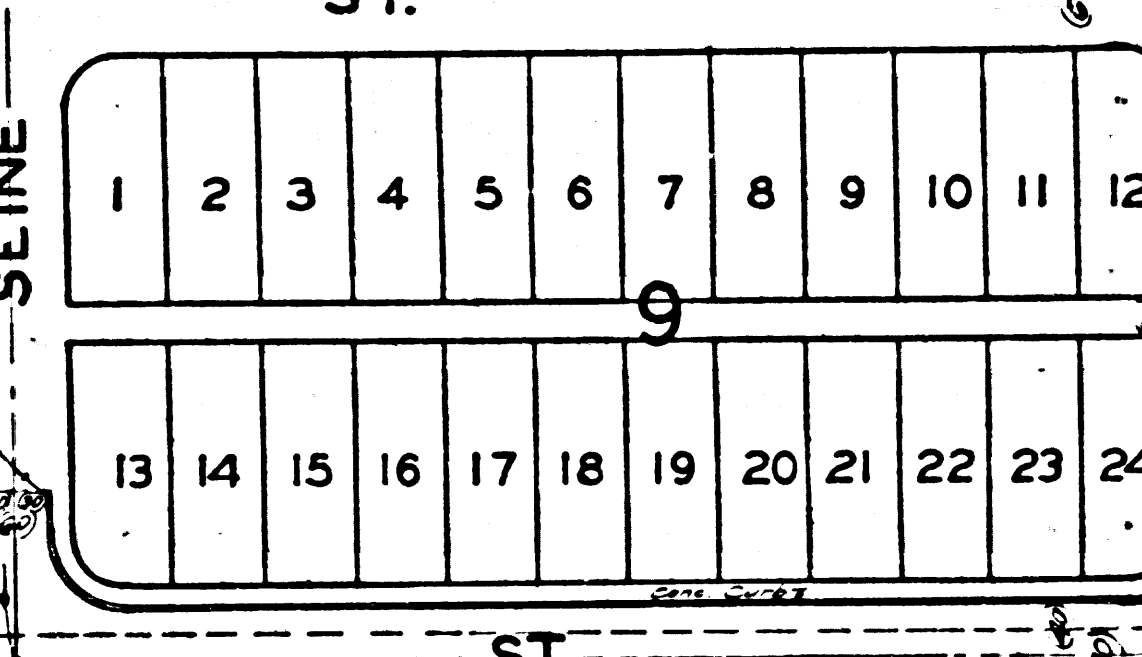
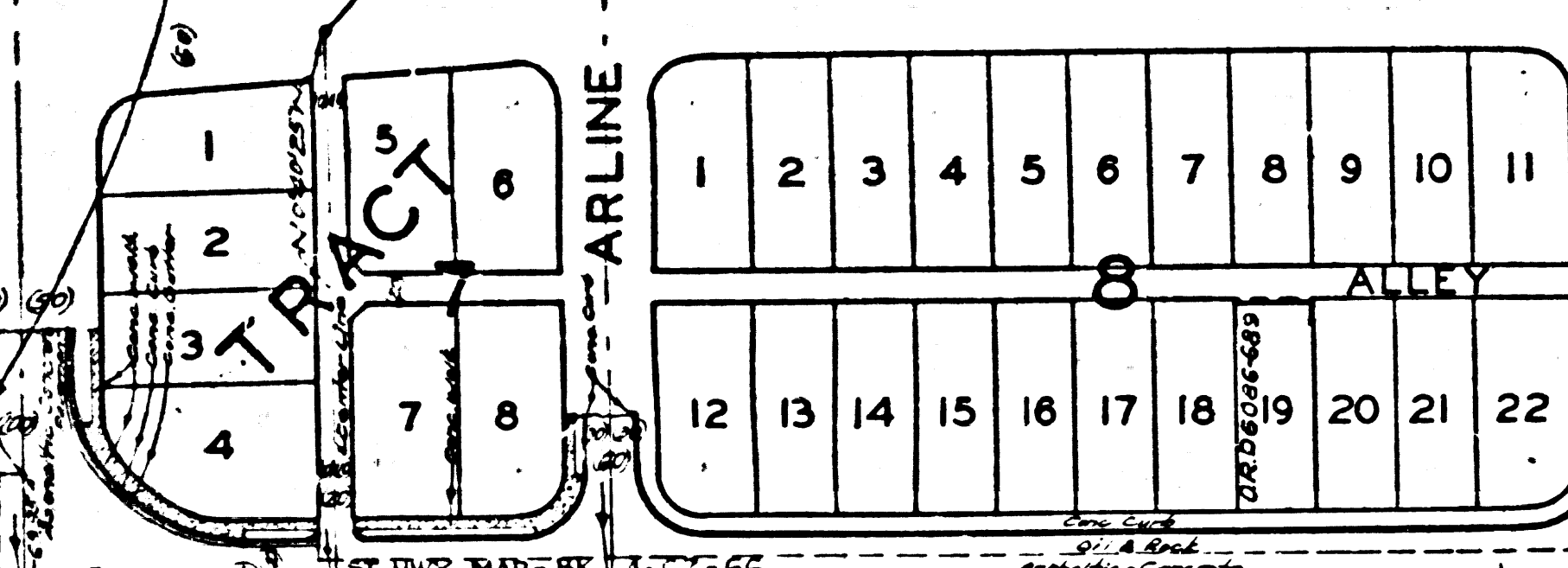

SEC. 7 T. 4 S. R. 11 W.

SEC. 7 T. 4 S. R. 11 W.

RANCHO

RANCHO

CSB-1771-2
A2 OF A3

CS. 7570
C.S.B. 6134 ST.

Found 2" iron pipe set in concrete
at center of lot with spikes set
over No. 10263-17, No. 10263-22 and
No. 10263-24-25.
Set 1/2" spike
(Note on right of way)
No. 10263-27
No. 10263-28

Found spike, washer and
nut over No. 10263-17
No. 10263-22
No. 10263-24

Found spike, washer and
nut over No. 10263-17
No. 10263-22
No. 10263-24

Proposed Right of Way
CA

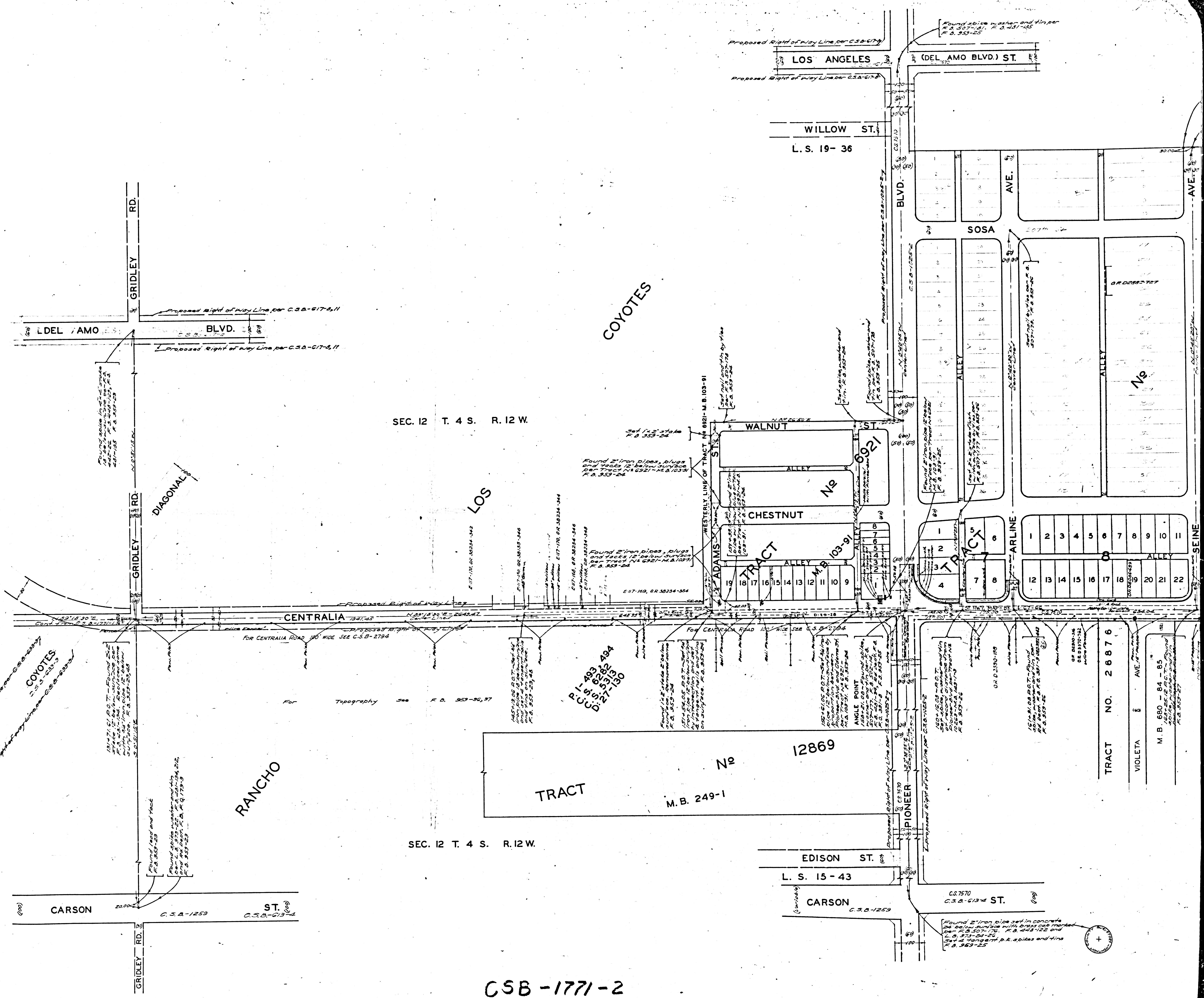
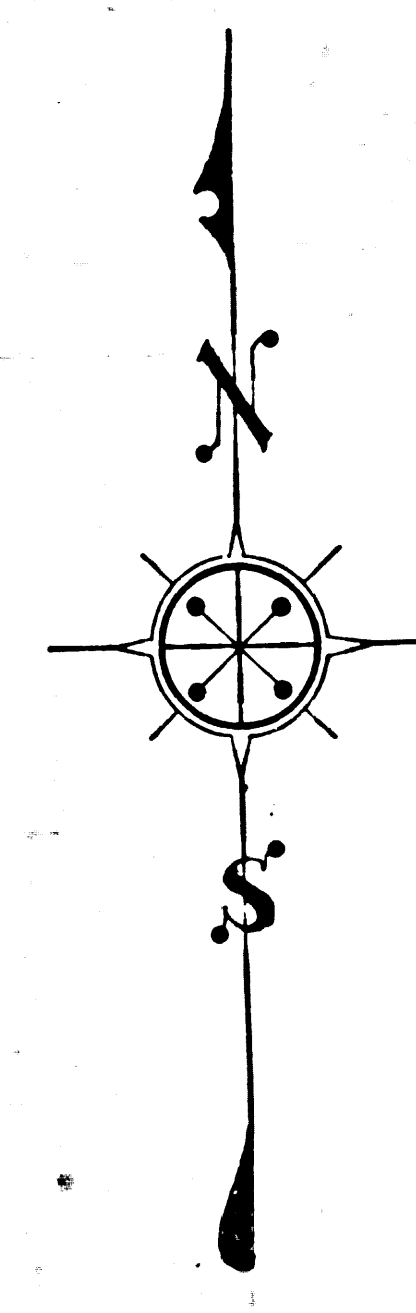

SEC. 12 T. 4 S. R. 12 W.

SEC. 12 T. 4 S. R. 12 W.

CSB-1771-2
A3 OF A3

SHELL No. 5 OF 5 SHELLS

