

COUNTY OF LOS ANGELES
 MAP OF
WOODRUFF AVENUE
 FROM
 SPRING STREET
 SOUTH TO
 ORANGETHORPE AVENUE
 COUNTY SURVEYORS MAP NO B-1772-2
 SHEET NO 2 OF 2 SHEETS
 SCALE - 1 INCH = 100 FT.

INDEX 31

JOB NUMBER 8347
 ALFRED JONES-COUNTY SURVEYOR
 SURVEYED- APRIL 1942
 SURVEYED UNDER INSTRUCTIONS OF THE
 BOARD OF SUPERVISORS PER ORDER DATED
 APRIL 14, 1942
 BEARINGS ARE BASED ON THE LOS ANGELES
 COUNTY COORDINATE SYSTEM, LAMBERT
 GRID, CENTRAL MERIDIAN 118° 20' WEST-
 SEE C.S. 9423
 F. B. 959-5-44
 FIELD WORK BY L. D. MOORE
 OFFICE WORK BY K. R. McPHERSON
 C. W. COX
 CHECKED BY A. H. DREW

CSB-1772-2
 A1 OF A3

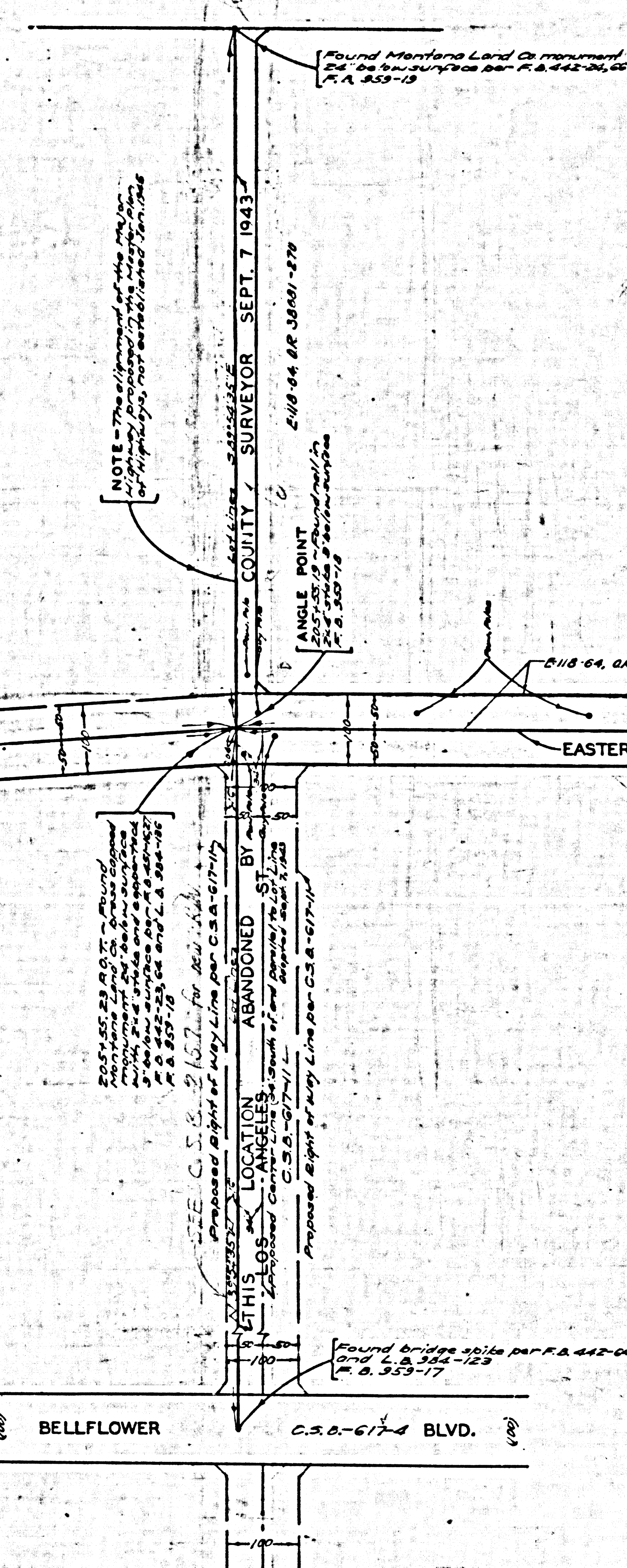
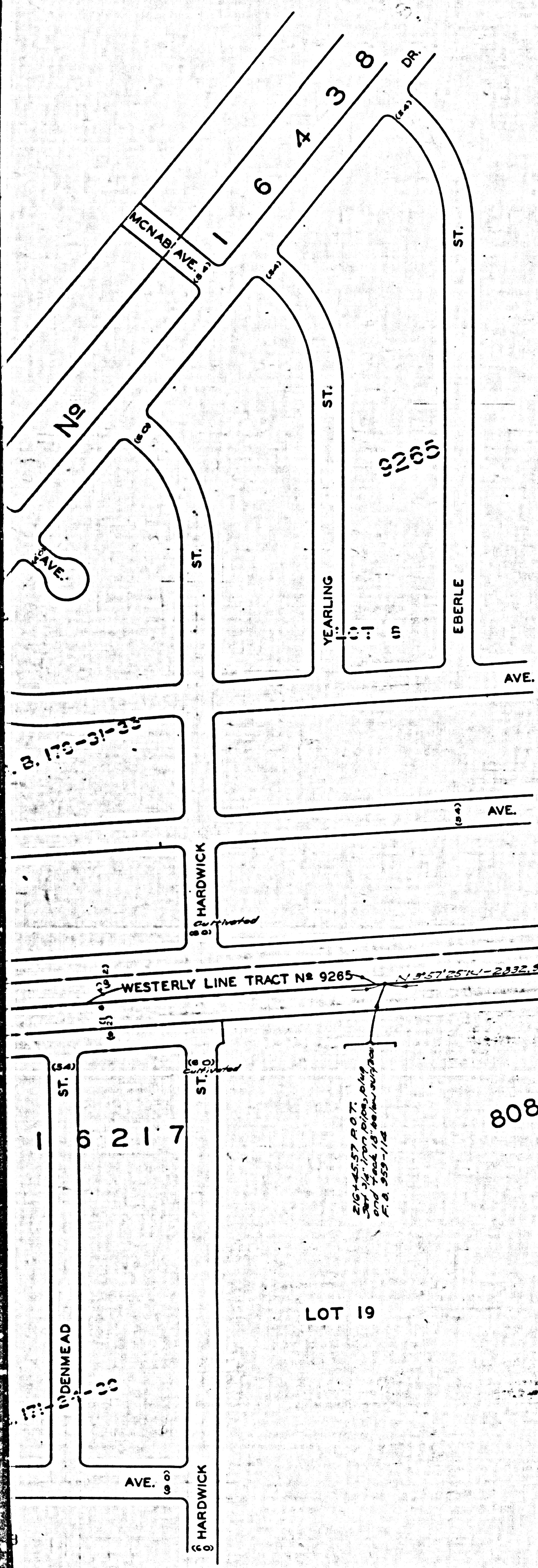

LOT 11

TRACT

M. B. 176-31-35

EASTERLY LINE TRACT № 8084

LOT 20

TRACT

M. B. 171-24-30

LOT 33

NOTE - The alignment of this line is as shown on the plan and is not to be changed.

COUNTY SURVEYOR SEPT. 7 1943

ANGLE POINT

SEE C.S.B. 2167 for this location. THIS LOCATION ABANDONED BY THE LOS ANGELES COUNTY PUBLIC WORKS DEPARTMENT IN 1937. Proposed right of way line as shown on plan.

Found bridge abutment per R.A. 442-04 and L.A. 304-123 M.B. 303-17

C.S.B. 6174 BLVD.

Found shoreline land on area covered monument set in the survey per R.A. 442-04 M.B. 303-17

Proposed Right of Way Line

Proposed Right of Way Line

EQUATION AT ANGLE POINT

C.S.B. 1174 BLVD.

Found well and tin and a portion of the old and wire per L.A. 304-123 M.B. 303-17

CSB-1772-2
A2 OF A3

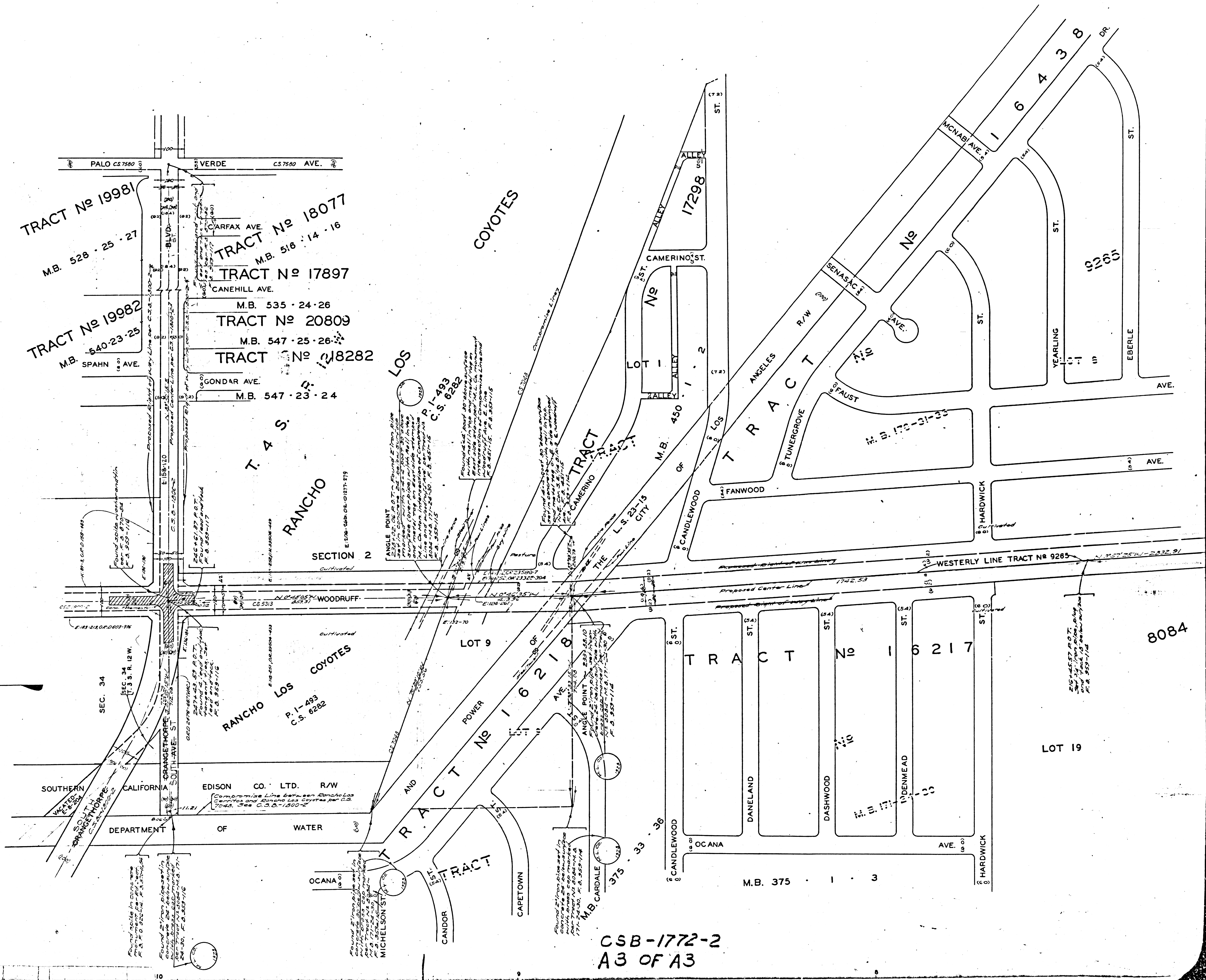

CSB-1772-2
A3 OF A3

8084

LOT 19