

FRANCISCO

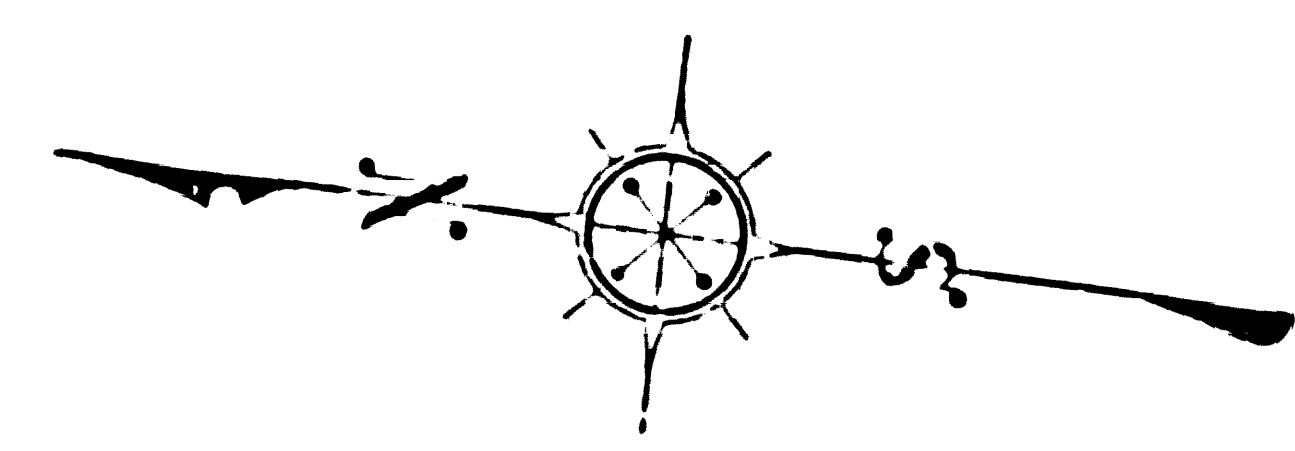
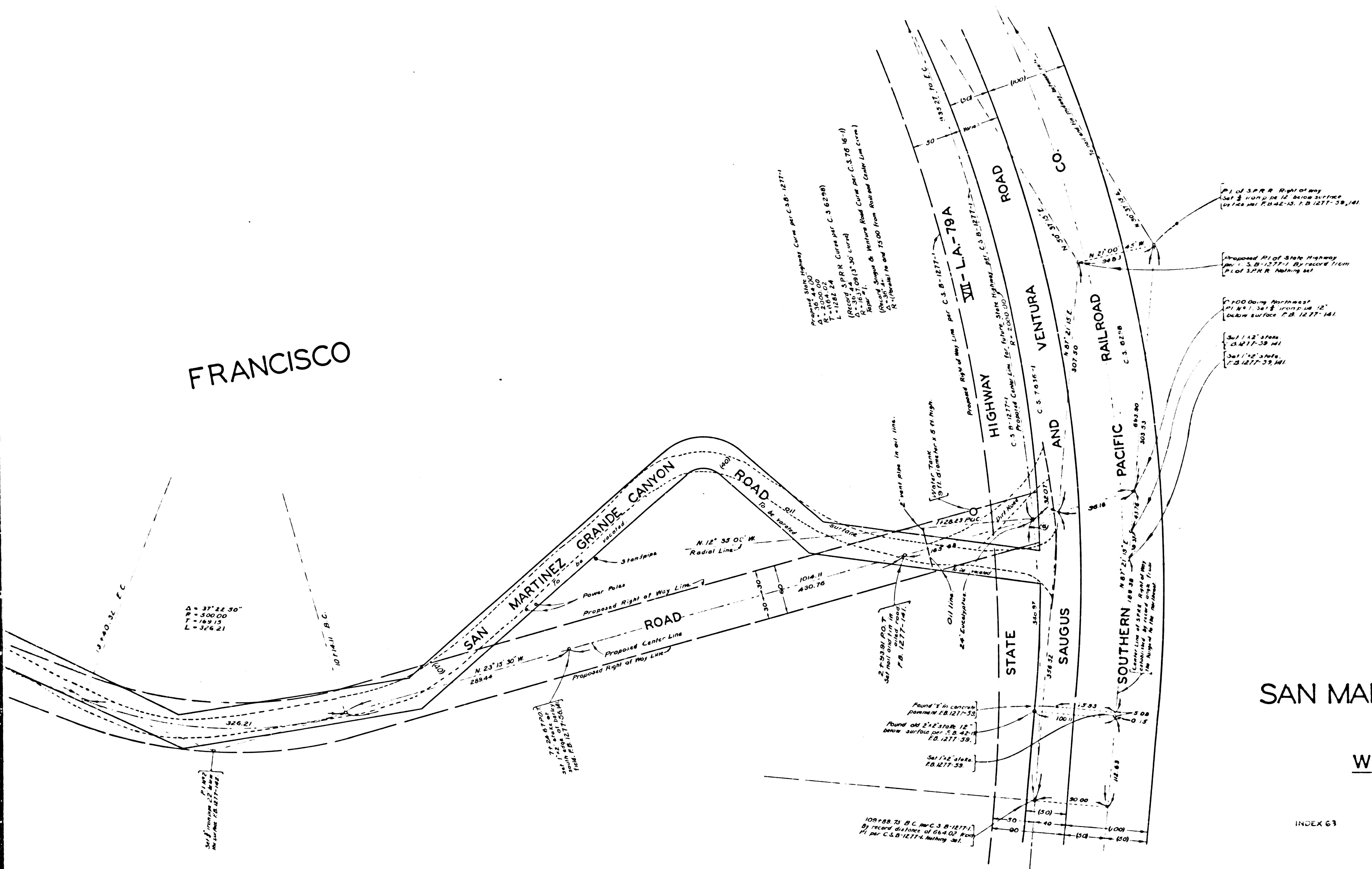

COUNTY OF LOS ANGELES
 MAP OF
SAN MARTINEZ GRANDE CANYON ROAD
 FROM
 SAUGUS AND VENTURA ROAD
 TO
 WEST LINE SECTION 17-T. 4 N.-R. 17 W.
 COUNTY SURVEYORS MAP NO. B-2050
 SHEET NO. 1 OF 2 SHEETS
 SCALE: 1 INCH = 50 FT.

INDEX G1

JOB NUMBER 8484
 C. E. ARNOLD - COUNTY SURVEYOR
 SURVEYED MAY, 1947 TO NOV., 1947
 SURVEYED ON REQUEST OF THE ROAD COMMISSIONER
 UNDER SEC. 78, ORD. 4098 BY LETTER DATED MAY 8, 1947
 BEARINGS ARE BASED ON THE BEARING OF THE NORTH LINE
 OF RANCHO SAN FRANCISCO AS SHOWN ON C. S. 8-711-3
 F. B. 1277-87-173
 FIELD WORK BY F. C. HOWARD
 OFFICE WORK BY R. R. MC PHERSON
 CHECKED BY R. R. MC PHERSON

FOR DETAIL OF SECTION LINES
SEE INDEX MAP TO THE LEFT.

CSB-2050-1
A10FA4

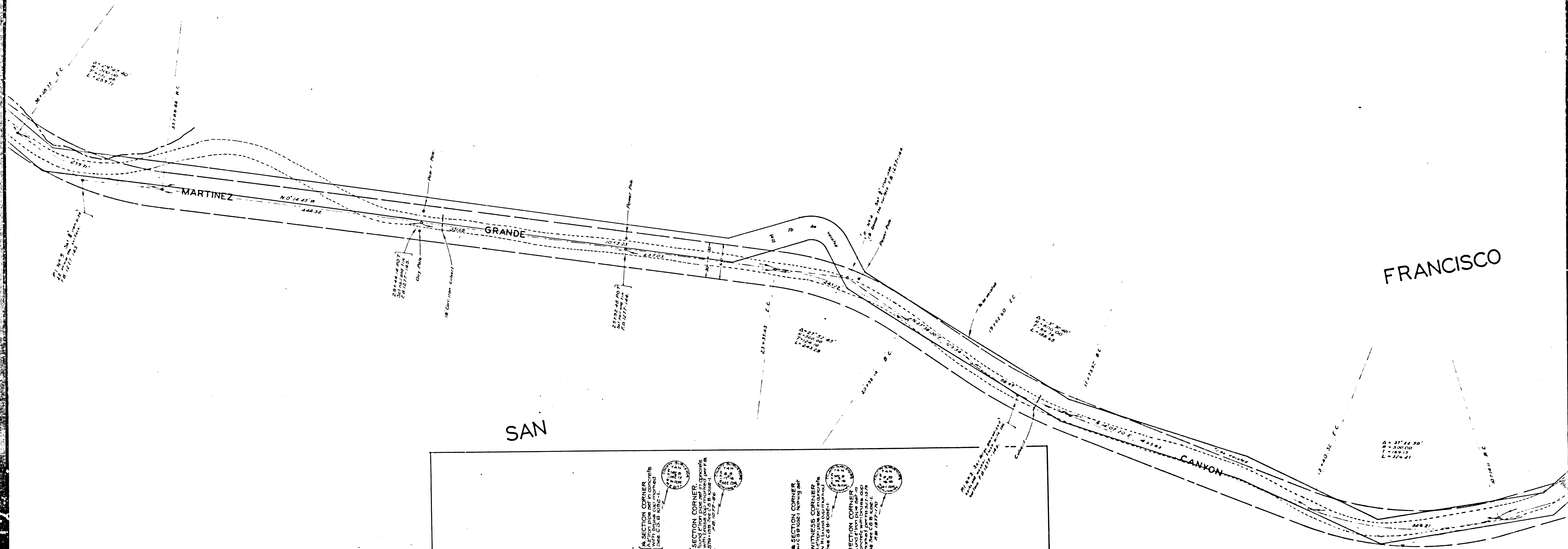

P: 1 - 521, 522

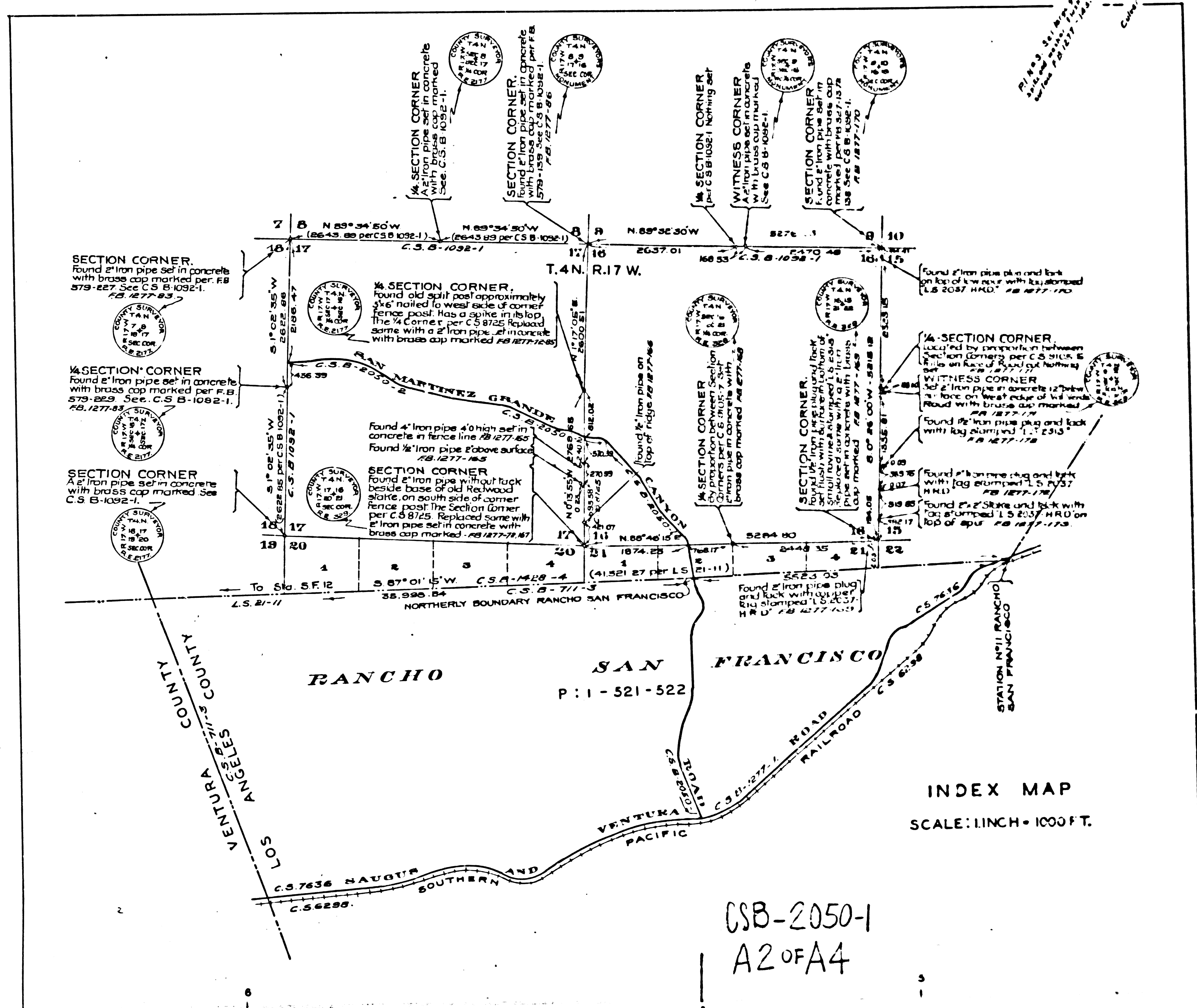

INDEX MAP
SCALE: 1 INCH = 1000 FT.

CSB-2050-1
A2 OF A4

T.4 N. - R. 17 W. SB.M.

YON

5.457150' W
40.00'
Proposed Right of Way Line
Proposed Center Line
Proposed Right of Way Line

3.487150' W
40.00'
Proposed Right of Way Line
Proposed Center Line
Proposed Right of Way Line

2.135125' W
10.00'
Proposed Right of Way Line
Proposed Center Line
Proposed Right of Way Line

FRACTIONAL SECTION

T.4 N. - R. 17 W.

21
SB.M.

LOT I

LOT

2

CSB-2050-1
A3CFA4

RANCHO



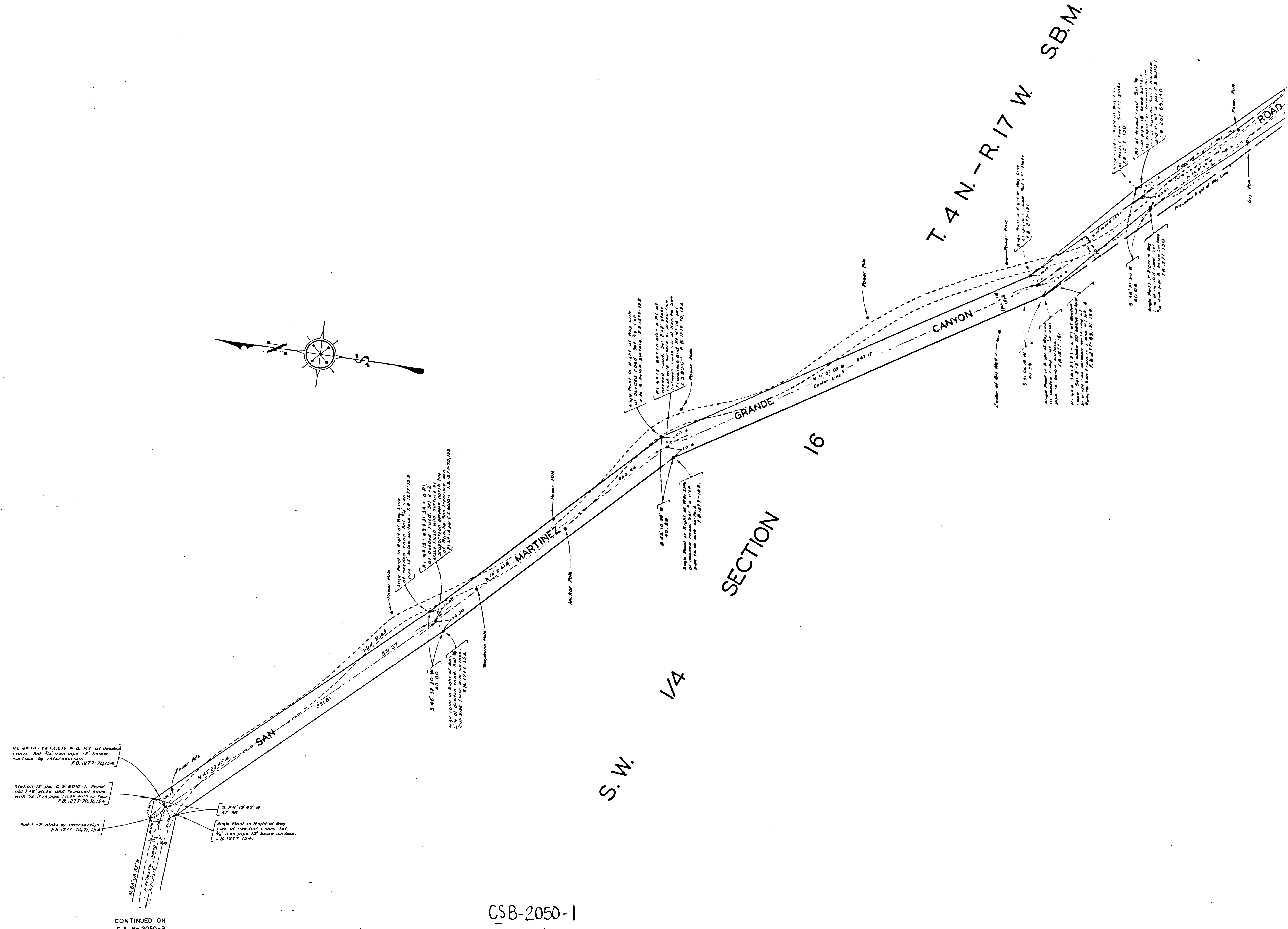
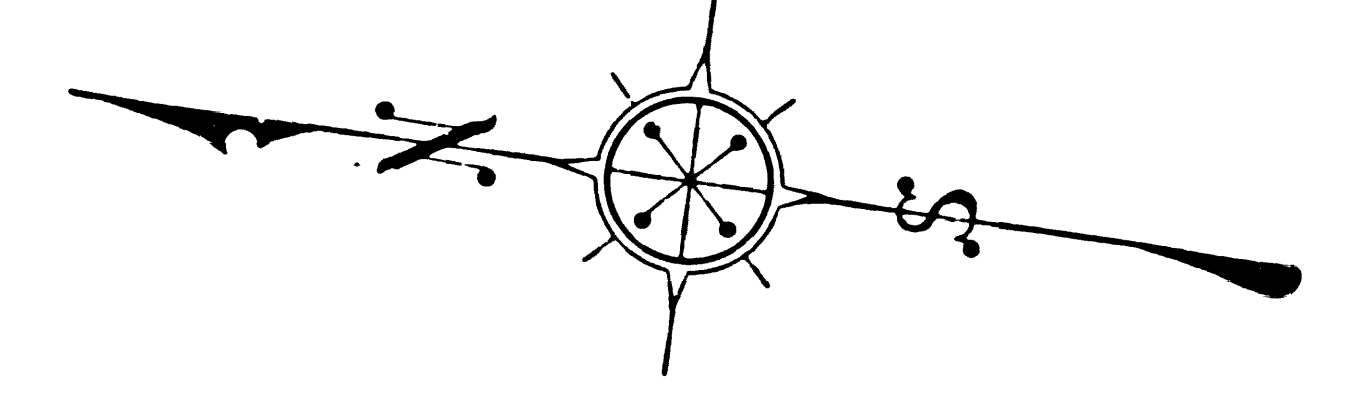

CONTINUED ON C.S. B-2050-2

CSB-2050-1 A4 OF A4