

TRACT No 14446  
M.B. 384-23-28

TRACT JILLY  
AVE.

TRACT

CORONA

M.R. 37-56

LUITWIJER

No

M.B. 18-62.63

TRACT IDENTICAL

CO.  
D: 6504-253

2281

TRACT

LOCATION

ABANDONED

BY COUNTY

SURVEYOR

DECEMBER, 1953.

TRACT

No

2281

M.B. 24-2

MILLER RD.

TELEGRAPH RD. C# 2200

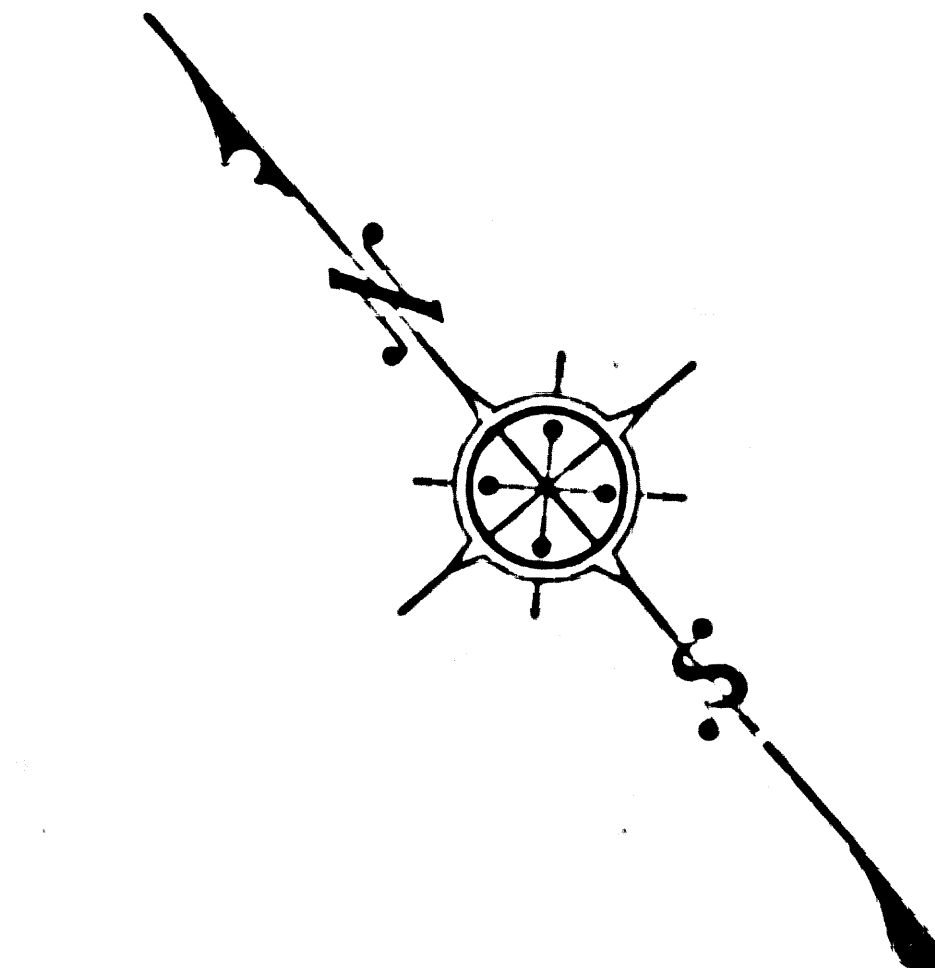
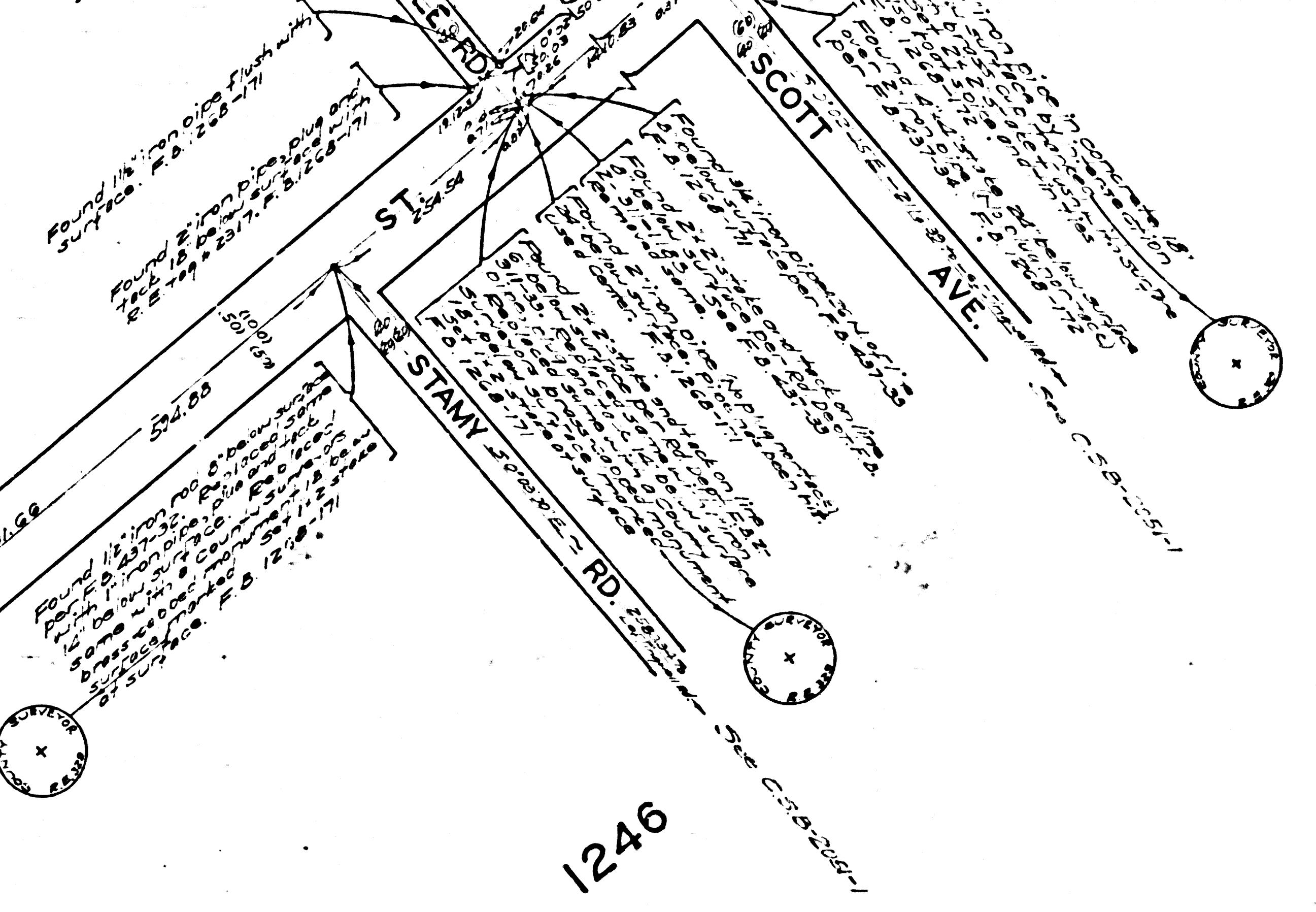

COUNTY OF LOS ANGELES  
MAP OF  
**MINES AVENUE**  
FROM  
IMPERIAL HIGHWAY  
TO  
BLUFF ROAD  
COUNTY SURVEYORS MAP No B-2051  
SHEET No 2 OF 5 SHEETS  
SCALE: 1 INCH = 100 FT.

JOB NUMBER 8456  
C.E. ARNOLD - COUNTY SURVEYOR  
SURVEYED AUG 1947 TO FEB 1948  
SURVEYED ON REQUEST OF THE REGIONAL  
PLANNING COMMISSION UNDER SEC. 79,  
ORD. 4099, BY LETTER DATED MAR 6, 1947  
AND AS AUTHORIZED BY THE BOARD  
OF SUPERVISORS IN THEIR ORDER OF  
JUNE 1, 1938  
BEARINGS ARE BASED ON THE CALIFORNIA  
COORDINATE SYSTEM, ZONE 7, PER CHAPTER  
1307, STATUTES 1947. SEE C.S. 9423

INDEX 34

F.B. 1208-80-193  
F.B. 1208-8-83; 151-218  
FIELD WORK BY . . . . . D.E. HOLMES  
A.N. HELLSTROM  
OFFICE WORK BY . . . . . C.W. COX  
CHECKED BY . . . . . A.H. DREW

Revised December, 1953. G. Berry

CSB-2051-2  
A1 OF A3



R.S. 43-27

SANCHEZ

R.S. 43-27

No 14446  
M.B. 384-23-28

CORONEL

M.R. 60-73

CORONA

M.R. 37-56

TR.	NO.	16528
TERRYKNOLL	3	DR. 4
M.B.	469 - 37 - 39	

BLOCK I

505

D: 6304-253

TR.	NO.	24852
REGATTA	648-80-8	
M.B.	B. 638	
TRUFF	23-24	
R. NO.	22867	

TOPEKA

M.B. 15-94, 95

THIS TRACT LOCATION

No 15017  
M.B. 315-35,36

BLOCK 5

MILLER RD.

ANAHEIM

TELEGRAPH

ANAHEIM-TELEGRAPH RD. C. 2260

CSB-2051-2  
A2 OF A3

1200-5-01 9AM 280VAVRUS YTHUUD  
SHEET 2 TO 5 OF THREE

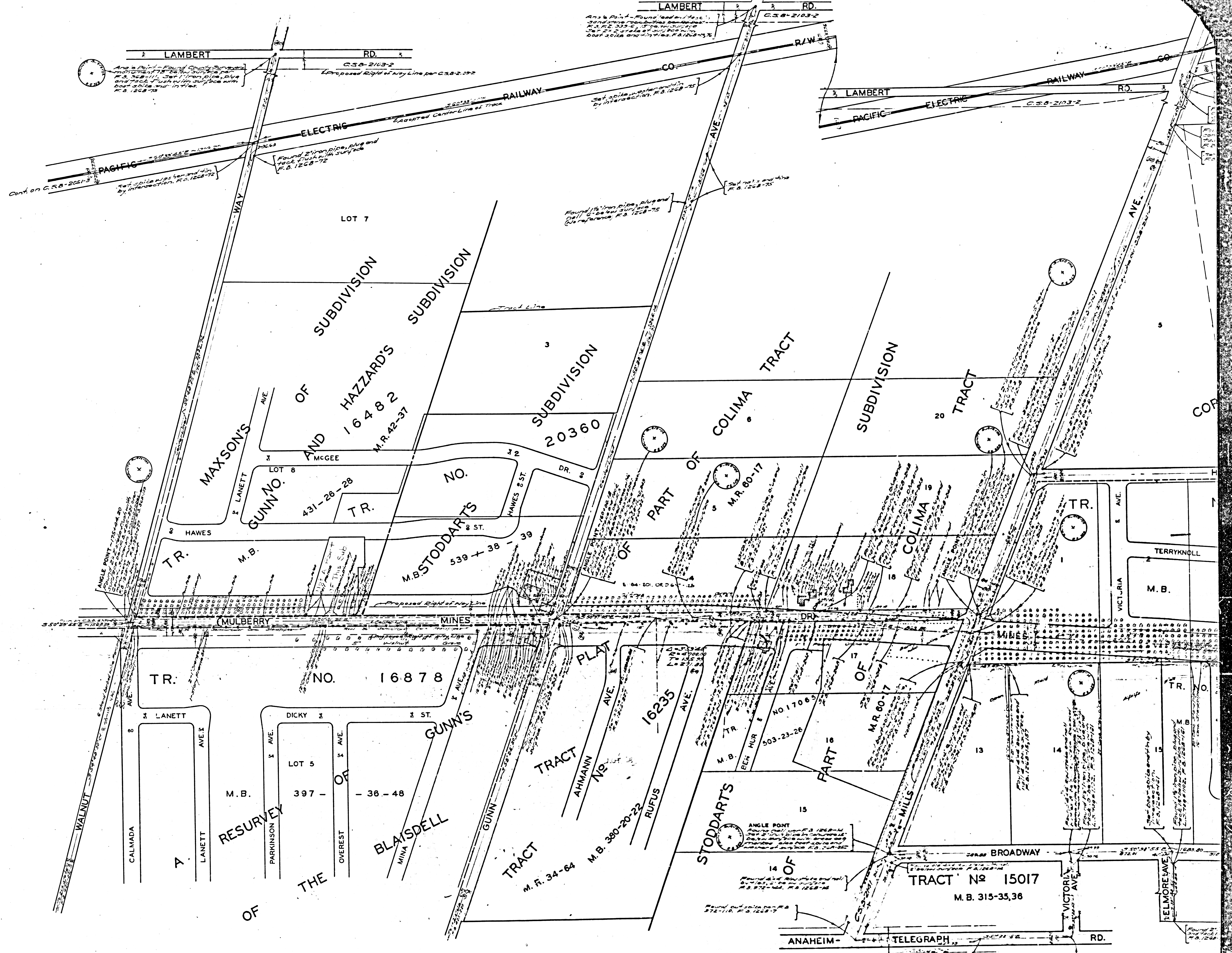

CSB-2051-2  
A3 OF A3

SHEET NO. 5 OF 3 SHEETS  
CIVIL SURVEYOR'S MAP NO. B-507  
1907