

COUNTY OF LOS ANGELES
 MAP OF
MINES AVENUE
 FROM
 IMPERIAL HIGHWAY
 TO
 BLUFF ROAD

COUNTY SURVEYORS MAP NO B-2051
 SHEET NO 3 OF 5 SHEETS
 SCALE 1 INCH = 100 FT.

JOB NUMBER 8458
 C. E. ARNOLD - COUNTY SURVEYOR
 SURVEYED AUG. 1947 - FEB. 1948

SURVEYED ON REQUEST OF THE REGIONAL
 PLANNING COMMISSION UNDER SEC. 79,
 ORD. 4099, BY LETTER DATED MAR. 6, 1947,
 AND AS AUTHORIZED BY THE BOARD
 OF SUPERVISORS IN THEIR ORDER OF
 JUNE 1, 1938

BEARINGS ARE BASED ON THE CALIFORNIA
 COORDINATE SYSTEM, ZONE 7, PER CHAPTER
 1307, STATUTES 1947. SEE C.S. 9423

P. B. 1248-68-193
 P. B. 1265-6-93; 191-218

FIELD WORK BY D. E. HOLMES
 A. N. HELLSTROM
 OFFICE WORK BY C. W. COX
 CHALKED BY A. H. DREW

Checked and Approved by
 Revised February 1953 - D. W. M. A.
 Revised April 1952 - A. C. M.
 Survey July 1952 - A. H. DREW

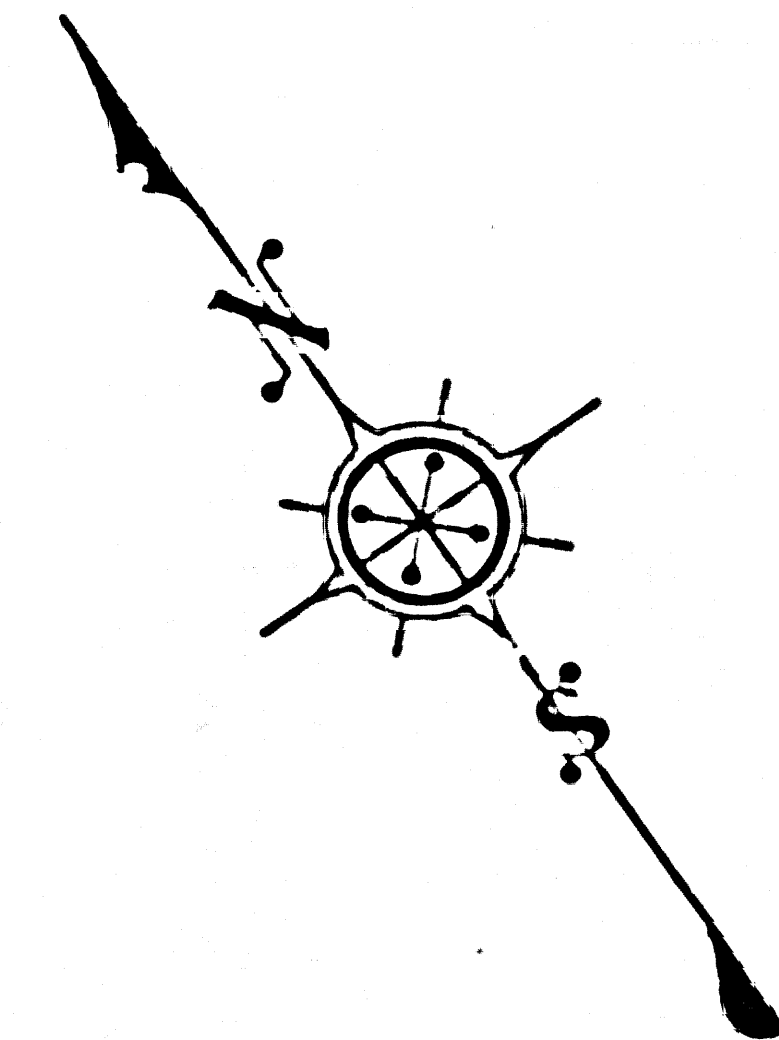

CSB-2051-3
 A1 OF A 4

SHEET NO 3 OF 5 SHEETS
 COUNTY SURVEYORS MAP NO B-2051

SHEET NO 3 OF 5 SHEETS
 COUNTY SURVEYORS MAP NO B-2051



LAMBERT
DANBROOK
FOXLEY
DUNTON
SHREVE
MULBERRY
GUNN
HAZZARD'S
RESURVEY
LOT 4
LOT 7
LOT 17

TRACT No 1415
TRACT No 6240
TRACT No 14738
TRACT No 11025
TRACT No 16244
TRACT No 15431
TRACT No 6036
TRACT No 6336
TRACT No 17275
TRACT No 15043
TRACT No 395-48-49
TRACT No 34-64
TRACT No 3336
TRACT No 397
TRACT No 17

HAZZARD'S
RESURVEY
AND
GUNN
HAZZARD'S
RESURVEY
AND
GUNN
HAZZARD'S
RESURVEY
AND
GUNN
HAZZARD'S
RESURVEY
AND
GUNN

LOT 3
LOT 8
LOT 13
LOT 14
LOT 15
LOT 16
LOT 17
LOT 18
LOT 19
LOT 20
LOT 21
LOT 22
LOT 23
LOT 24
LOT 25
LOT 26
LOT 27
LOT 28
LOT 29
LOT 30
LOT 31
LOT 32
LOT 33
LOT 34
LOT 35
LOT 36
LOT 37
LOT 38
LOT 39
LOT 40
LOT 41
LOT 42
LOT 43
LOT 44
LOT 45
LOT 46
LOT 47
LOT 48
LOT 49
LOT 50
LOT 51
LOT 52
LOT 53
LOT 54
LOT 55
LOT 56
LOT 57
LOT 58
LOT 59
LOT 60
LOT 61
LOT 62
LOT 63
LOT 64
LOT 65
LOT 66
LOT 67
LOT 68
LOT 69
LOT 70
LOT 71
LOT 72
LOT 73
LOT 74
LOT 75
LOT 76
LOT 77
LOT 78
LOT 79
LOT 80
LOT 81
LOT 82
LOT 83
LOT 84
LOT 85
LOT 86
LOT 87
LOT 88
LOT 89
LOT 90
LOT 91
LOT 92
LOT 93
LOT 94
LOT 95
LOT 96
LOT 97
LOT 98
LOT 99
LOT 100

