

13977

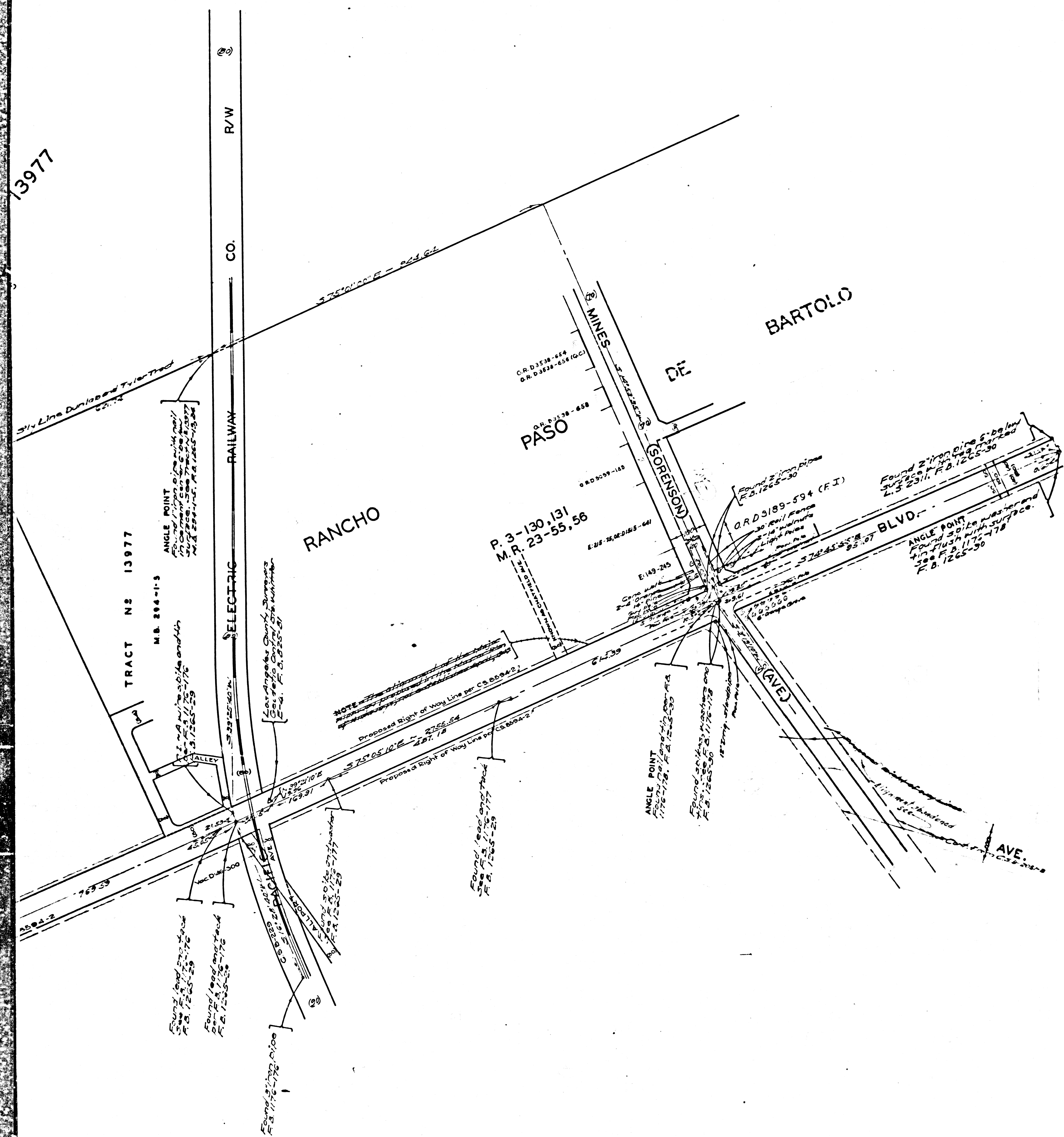

COUNTY OF LOS ANGELES
 MAP OF
MINES AVENUE
 FROM
 IMPERIAL HIGHWAY
 TO
 BLUFF ROAD
 COUNTY SURVEYORS MAP NO B-2051
 SHEET NO 4 OF 5 SHEETS
 SCALE : 1 INCH = 100 FT.

JOB NUMBER 8454
 C. E. ARNOLD - COUNTY SURVEYOR
 SURVEYED AUG. 1947 - FEB. 1948
 SURVEYED ON REQUEST OF THE REGIONAL
 PLANNING COMMISSION UNDER SEC. 79,
 ORD. 4099, BY LETTER DATED MAR. 6, 1947,
 AND AS AUTHORIZED BY THE BOARD
 OF SUPERVISORS IN THEIR ORDER OF
 JUNE 1, 1938.
 BEARINGS ARE BASED ON THE CALIFORNIA
 COORDINATE SYSTEM, ZONE 7, PER CHAPTER
 1307, STATUTES 1947, SEE C.S. 9423
 F. B. 1294-60-193
 F. B. 1248-6-93, 194-218
 D. E. HOLMES
 FIELD WORK BY A. N. HELLSTROM
 OFFICE WORK BY C. W. COX
 CHECKED BY A. N. DREW

Index 36

Revised for use by M.S. RWLWA
 Proposed A.M. of Norman Div. order - 1/4 8/22/77

CSB-2051-4
 A1 OF A5

CSB-2051-4 OF 5 SHEETS
 SHEET NO 4 OF 5 SHEETS

COUNTY SURVEYORS MAP NO B-2051
 SHEET NO 4 OF 5 SHEETS

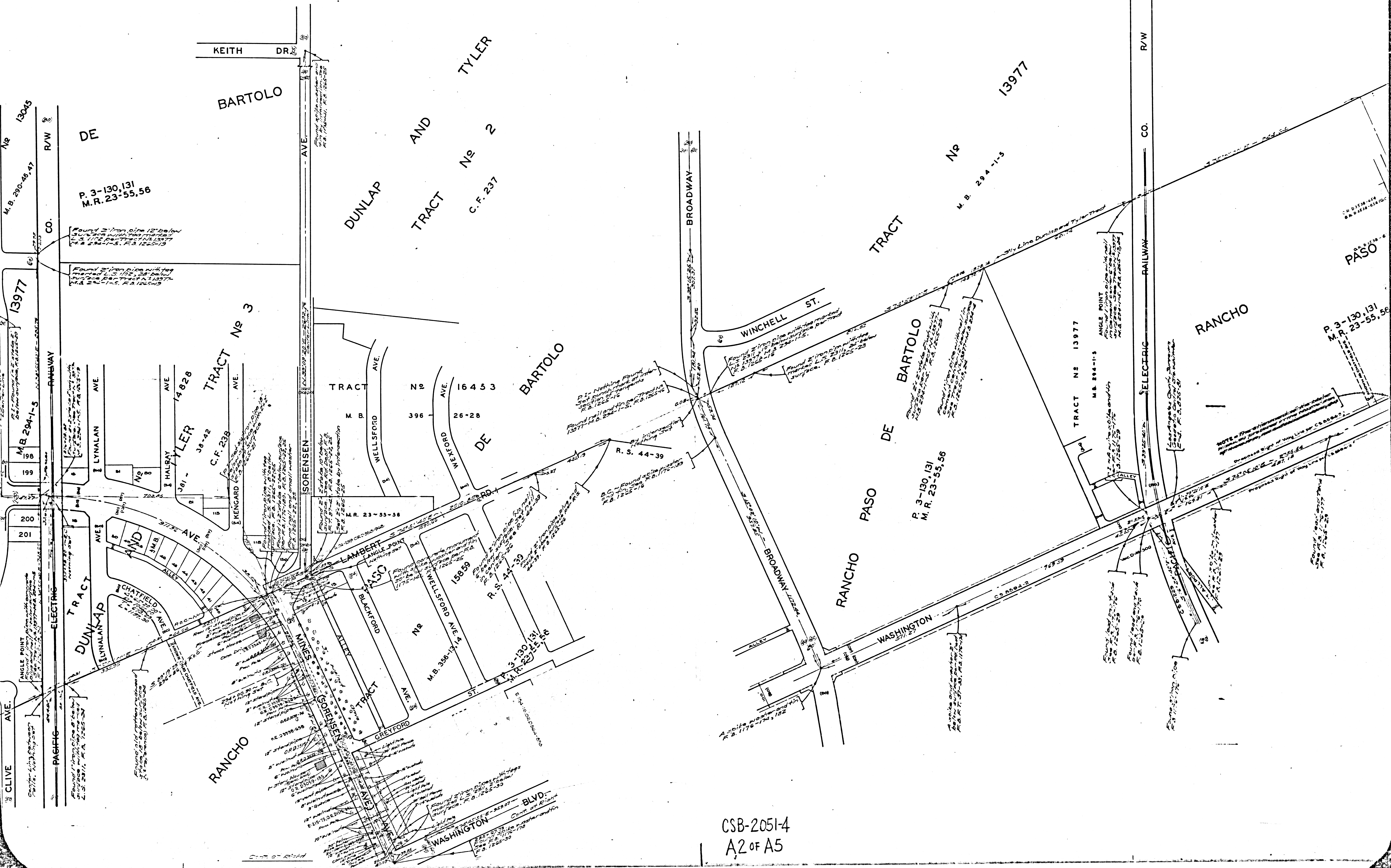

P. 3-130,131
M.R. 23-55,56

13977

M.B. 294-1-3

199

200

201

CLIVE AVE

PACIFIC ELECTRIC

RAILWAY

KEITH DR

BARTOLO

DUNLAP AND TYLER TRACT No 2
C.F. 237

DUNLAP AND TYLER TRACT No 3

DE BARTOLO TRACT No 16453

M.B. 396 26-28

DE BARTOLO TRACT No 396 26-28

M.R. 23-55-56

LAMBERT ANGLE POINT

WELLSFORD AVE

WEEKORD AVE

WELLSFORD AVE

WELLSFORD AVE

WELLSFORD AVE

WELLSFORD AVE

WELLSFORD AVE

WELLSFORD AVE

WELLSFORD AVE

WELLSFORD AVE

WELLSFORD AVE

WELLSFORD AVE

BROADWAY

WINCHELL ST

RANCHO PASO DE BARTOLO

P. 3-130,131
M.R. 23-55,56

DE BARTOLO TRACT No 13977

M.B. 294-1-3

ELECTRIC RAILWAY CO.

RANCHO PASO DE BARTOLO

P. 3-130,131
M.R. 23-55,56

CSB-2051-4
A2 of A5

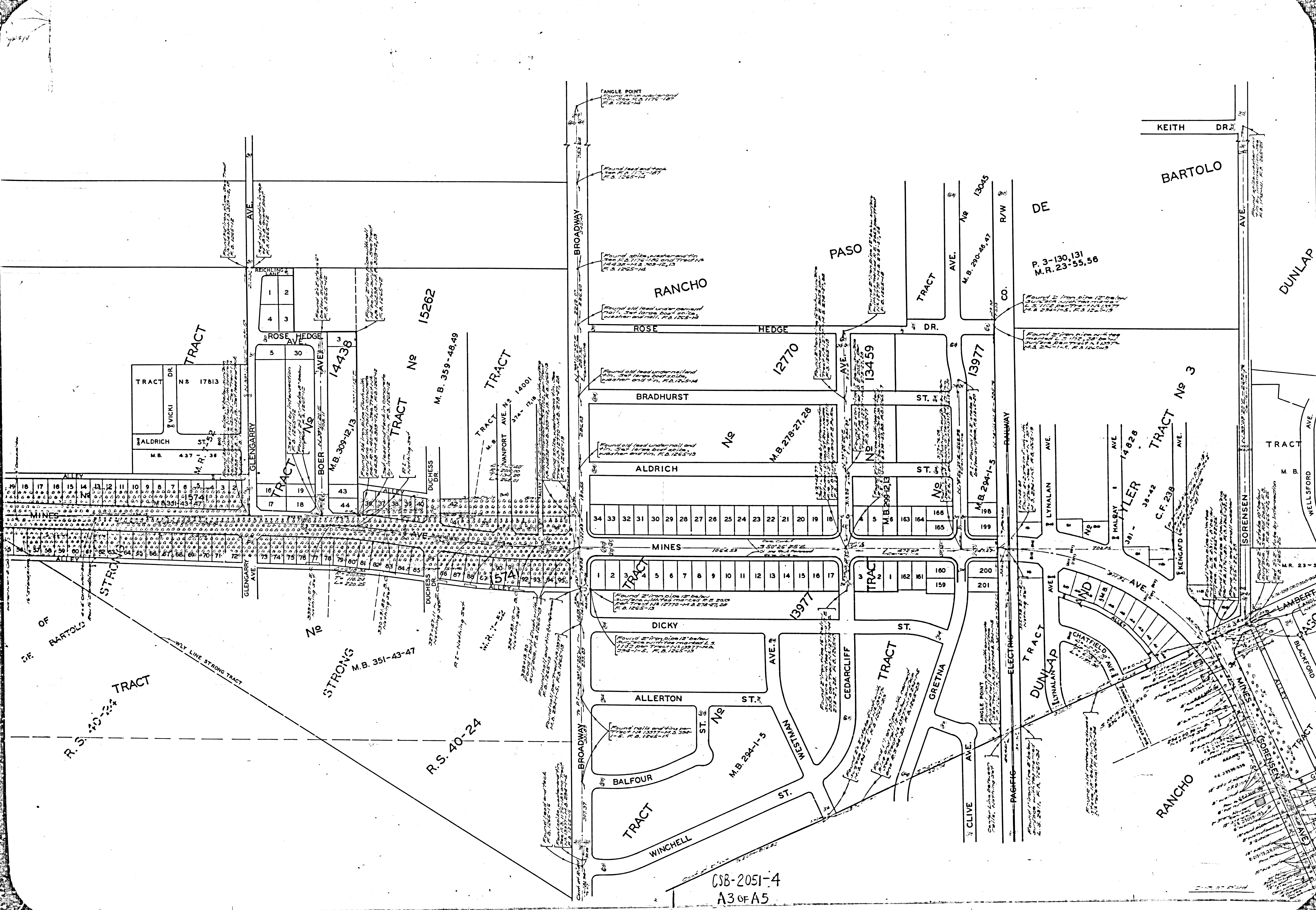

P. 3-130,131
M.R. 23-55,56

CSB-2051-4
A3 OF A5

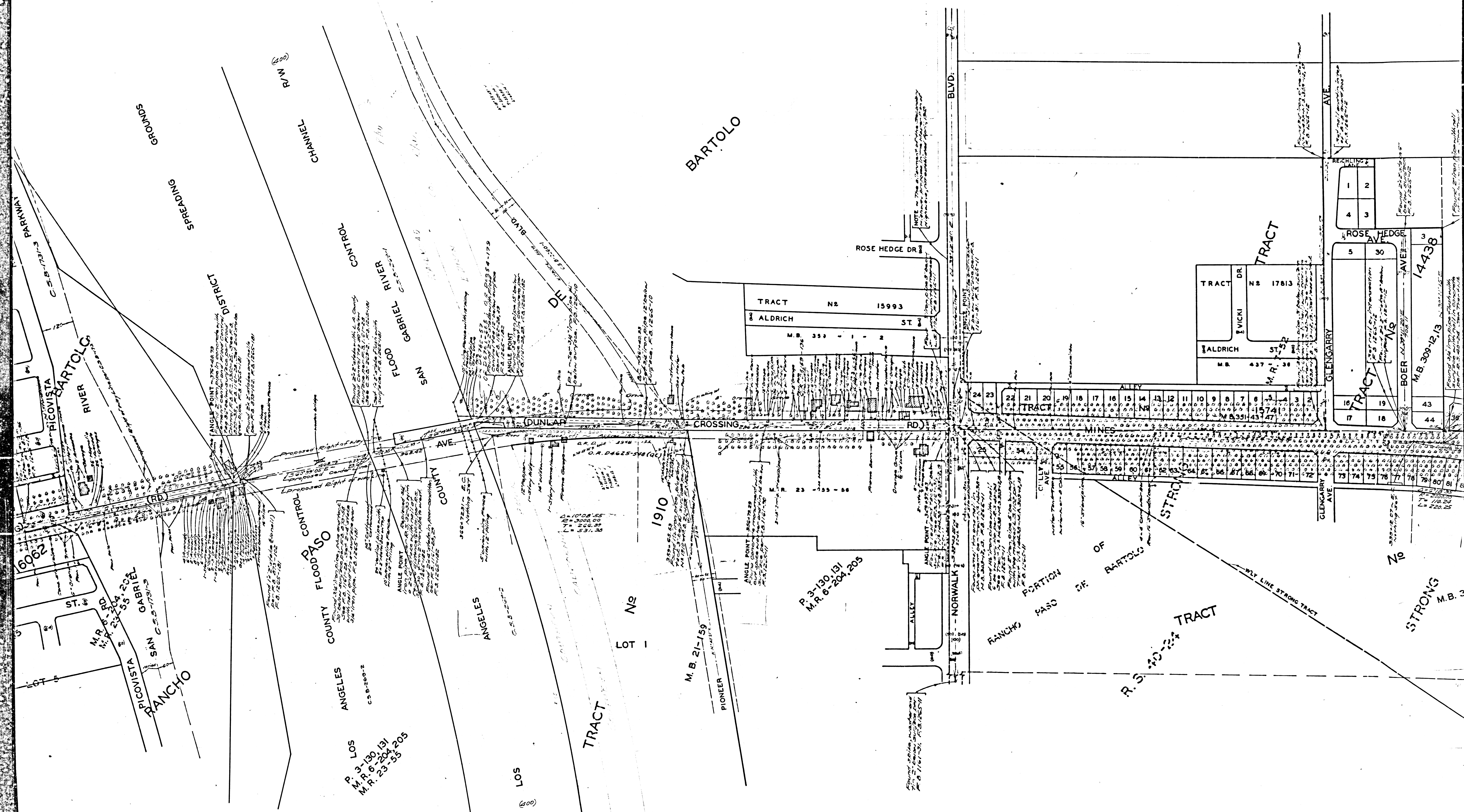

SPREADING
GOUNDS

(600)
RM

BARTOLO

TRACT N^o 15993
ALDRICH ST

TRACT N^o 17813
VICKI DR
ALDRICH ST

TRACT N^o 14438
ROSE HEDGE AVE
GLEN GARRY AVE
BOER AVE

BLVD

TRACT N^o 1910
LOT I

P. 3-130-131
M. R. 6-204-205

R. S. 40-204 TRACT

STRONG M. B. 3

RANCHO PASO DE BARTOLO
RANCHO PASO DE BARTOLO
RANCHO PASO DE BARTOLO
RANCHO PASO DE BARTOLO

COUNTY FLOOD PASO

LOS ANGELES
P. 3-130-131
M. R. 6-204-205
M. R. 23-33-55

LOS (600)

CSB-2051-4
A4 OF A5

SHEET NO. 4 OF 2 SHEETS
CONJ. & SUBDIVISION MAP NO. B-2051

SHEET NO. 4 OF 2 SHEETS
CONJ. & SUBDIVISION MAP NO. B-2051

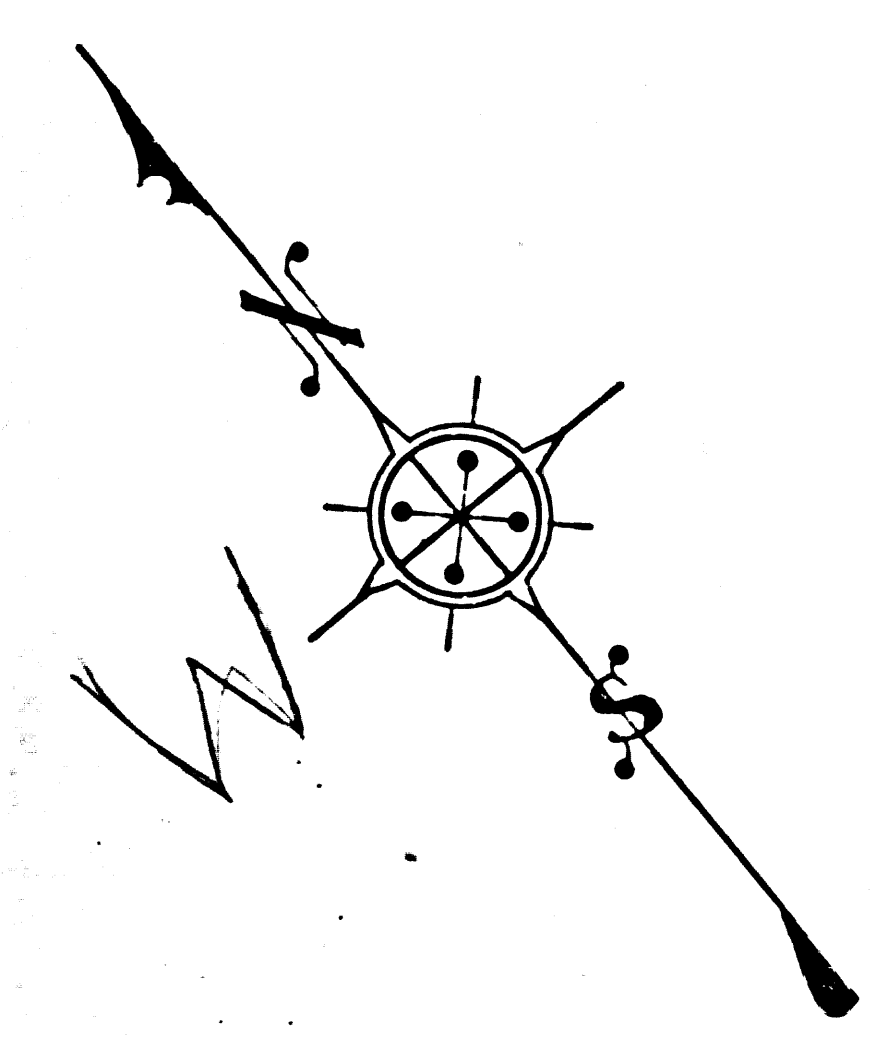

BLVD. & WHITTIER BLVD.
ALMO ST.
Found. site was underlain by 3' below surface of F.B. 420-36. Set of curve and its tangents. P.S. 1265-175

LOT 8

RANCHO

14374

BLOCK No

M.B. 375-15, 16

LOT 7

RD. PARKWAY

RICOVISTA RIVER

GRASS SPREADING

DISTRICT

R.W. (200)

CHANNEL

CONTROL

GABRIEL RIVER FLOOD

ANGLE POINT - 342-32-43
Set back 30' from face of
line by ties per P.S. 625-34
P.B. 1265-178

SUBDIVISION

TRACT

MINES (DUNLAP)

16082

TRACT

ALLEY No

M.B. 360-34, 35

ST. &

LOT 5

DICKY'S RIVER

PASO

M.P. RD. 205-206

SS-205

RICOVISTA

GABRIEL

SAN

RANCHO

COUNTY FLOOD

ANGELES

CONTROL

P. 105

M.P. 6-204-131

M.P. 23-55-205

ANGLE POINT - Found 34' iron
pipe with connections to be
used per P.S. 620-183. Set of
rail and its tangents on
surface. P.B. 1265-180

CSB-2051-4
A5 OF A5