

MARGINAL MAP
 SHOWING IMPROVEMENTS ADJACENT TO
 NORTHERLY BOUNDARY OF PARK
 SCALE 1" = 2' NORTH & SOUTH 1" = 40' EAST & WEST

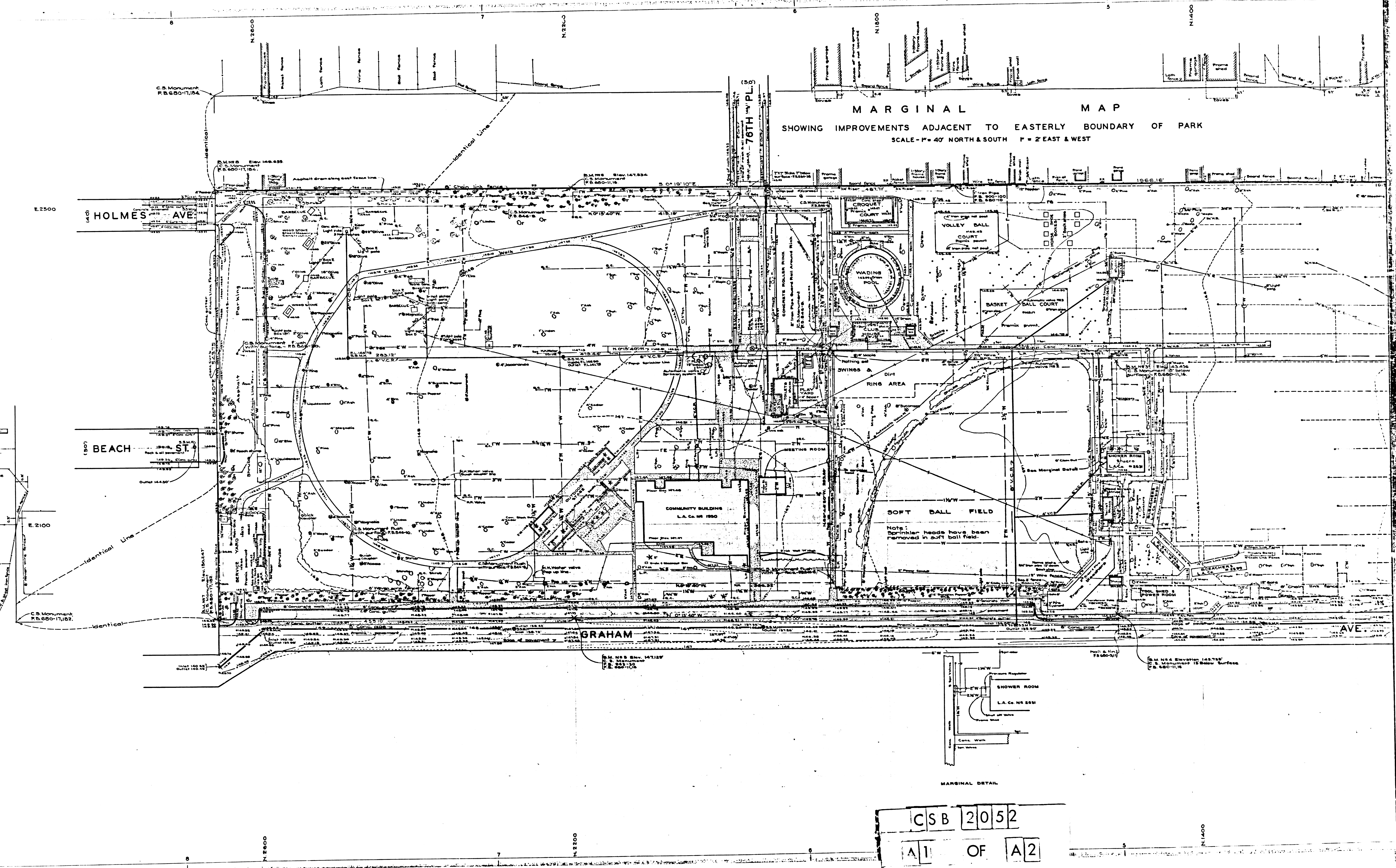

MARGINAL MAP
 SHOWING IMPROVEMENTS ADJACENT TO EASTERLY BOUNDARY OF PARK
 SCALE 1" = 40' NORTH & SOUTH 1" = 2' EAST & WEST

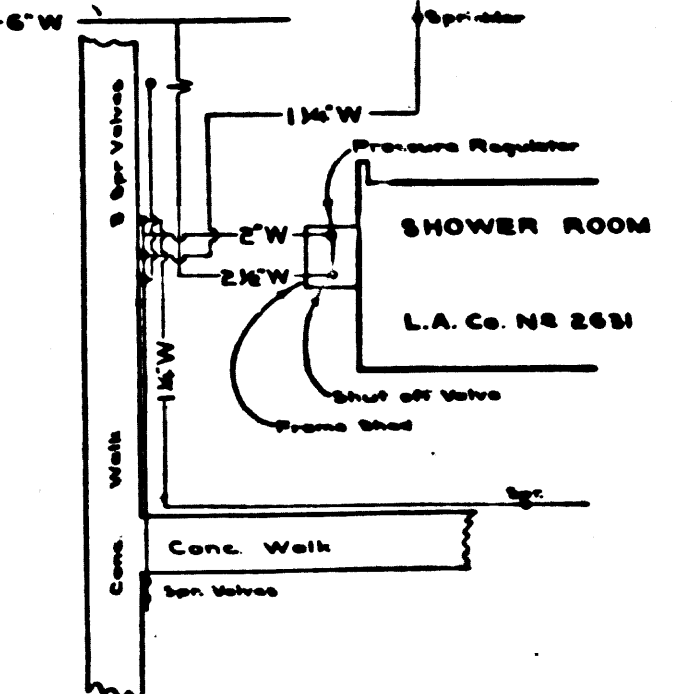

CSB 2052
 A1 OF A2

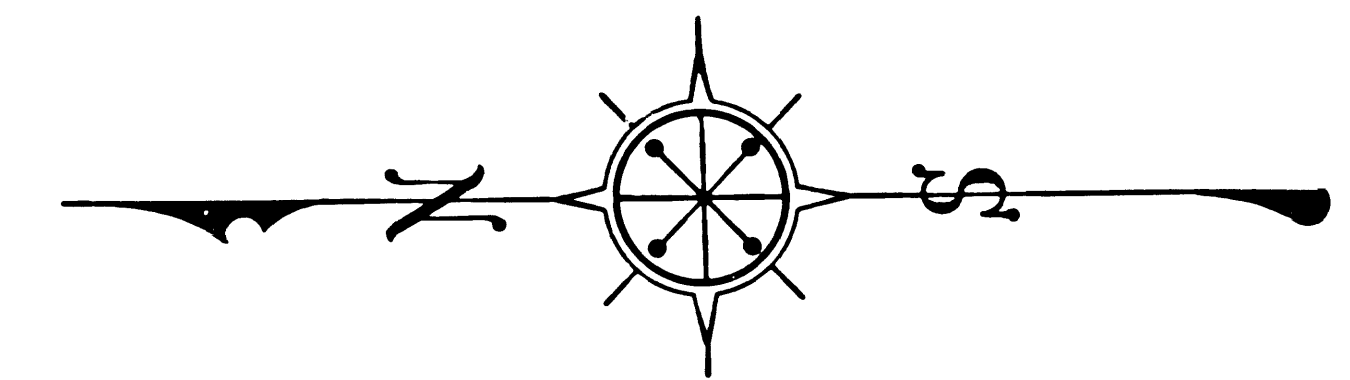
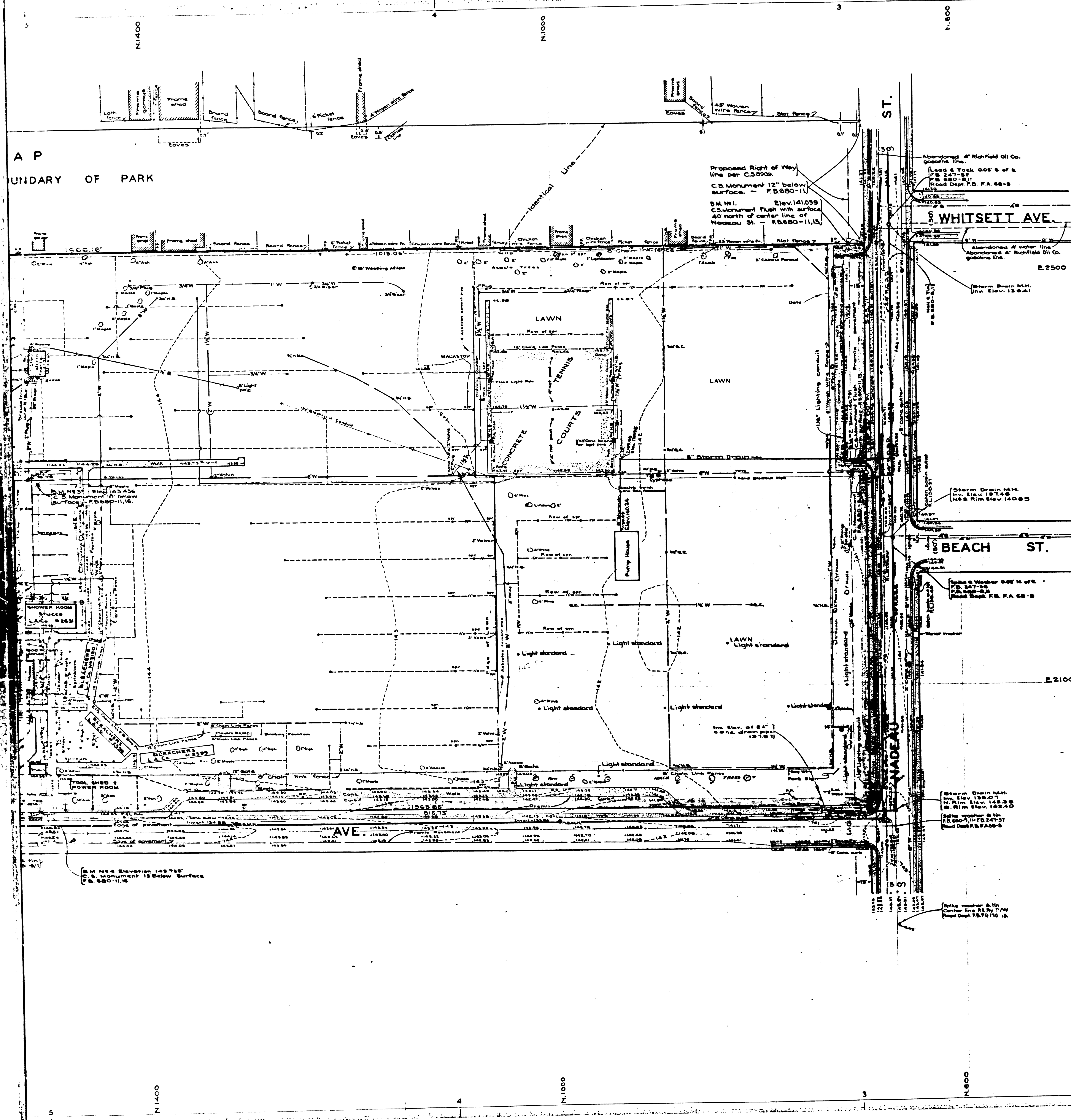

COUNTY OF LOS ANGELES
 TOPOGRAPHIC MAP
 OF
**FRANKLIN DELANO ROOSEVELT
 PLAYGROUND PARK**

COUNTY SURVEYORS MAP N° B-2052
 SCALE: 1 INCH = 40 FT.

JOB NUMBER 5224
 ALFRED JONES - COUNTY SURVEYOR
 SURVEYED JAN. 1947.

SURVEYED ON REQUEST OF THE CHIEF
 MECHANICAL ENGINEER UNDER SEC. 79
 ORD. 4099 BY LETTERS DATED FEB. 5, 1946 & SEPT. 27, 1947.

BEARINGS ARE BASED ON THE BEARING OF
 NADEAU STREET PER C.S. B-1246

PLANE TABLE SHEETS F-239 & F-240, F-239A
 F.B. 680-711, 15-17, 182, 184, 186 - F.B. 846-8-10, 20,
 78, 106, 107, 154 - F.B. 983-33-36.

FIELD WORK BY: W. E. BRADEN
 OFFICE WORK BY: L. C. McMILLAN
 D. A. WHITE

CHECKED BY: H. N. BRADSTREET

DATUM - MEAN SEA LEVEL
 ELEVATIONS SHOWN HEREON ARE BASED ON THE 1934
 ADJUSTMENT OF U.S.C. & G.S.B.M.Y. 32 - (U.S.I.).

THIS MAP FILED JAN. 1948
 C.E. ARNOLD - COUNTY SURVEYOR

FOR BOUNDARY SURVEY SEE C.S. B-1246.
 REVISED MARCH, 1948. D.A.W.
 Name changed by Board Order dated Mar 9, 1954 CED
 Revised December 1, 1953 By A.L.M.
 Under J.N. 002432
 Revised 11-30-54 John Fisher
 Revised 11-30-57 F.S. Teller

C S B 2052
 A2 OF A2