

COUNTY OF LOS ANGELES
 MAP OF
SIERRA MADRE AVENUE
 FROM
 COVINA BOULEVARD
 TO
 ARROW HIGHWAY

COUNTY SURVEYORS MAP NO B-2053
 SHEET NO 2 OF 2 SHEETS
 SCALE 1" = 50 FT.

JOB NUMBER 8453
 C. E. ARNOLD - COUNTY SURVEYOR
 SURVEYED APR-SEPT. 1947
 SURVEYED ON REQUEST OF THE COUNTY
 ROAD COMMISSIONER UNDER SEC. 79, ORD.
 4098, BY LETTER DATED FEB. 5, 1947
 BEARINGS ARE BASED ON THE CALIFORNIA
 COORDINATE SYSTEM, ZONE 7, PER CHAPTER
 1507, STATUTES 1947. SEE C. S. 9423
 F. B. 1235-101-156
 FIELD WORK BY F. H. BLANCHARD
 OFFICE WORK BY C. W. COX
 CHECKED BY A. A. ROESER
 Revised May, 1956 C.E.D.

INDEX 46

CSB-2053-2
 A1 OF A4

CSB-2053-2 ON SAN BROYARD TRACT
 SHEET NO 5 OF 5

SHEET NO 2 OF 2 SHEETS
 COUNTY SURVEYORS MAP NO B-2053

Direction of Center Lines of Maine Ave. and Arrow Highway per F.B. 913-10. Nothing set.

Proposed Right of Way Line per C.S.B.-776

Proposed Right of Way Line per C.S.B.-776

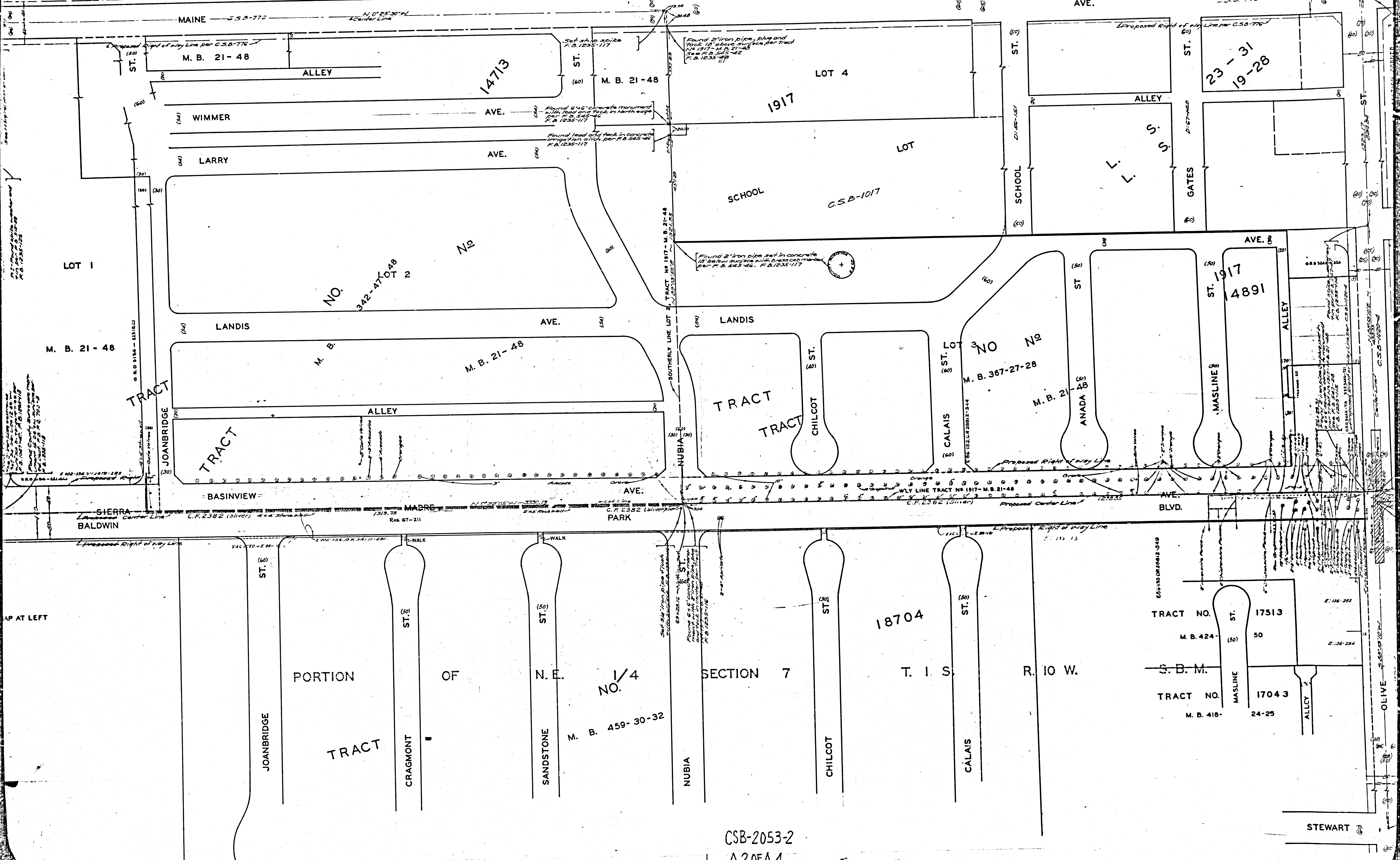

MAINE C.S.B.-776

M. B. 21-48

ALLEY

14713

M. B. 21-48

LOT 4

AVE.

C.S.B.-776

WIMMER

AVE.

1917

LOT

ALLEY

23-31
19-28

LARRY

AVE.

SCHOOL

C.S.B.-1017

SCHOOL ST.

GATES

LOT 1

NO.
342-47 LOT 2

Found 2" iron pipe set in concrete 18" below surface with brass cap marked per F.B. 345-46 F.B. 1235-117

LANDIS

AVE.

LANDIS

M. B. 21-48

M. B.

M. B. 21-48

TRACT
TRACT

ST. CHILCOT

ST. CALAIS

NO.
NO.

M. B. 367-27-28

M. B. 21-48

ST. ANADA

AVE. 8

ST. 1917

4891

ALLEY

TRACT

JOANBRIDGE

TRACT

ALLEY

BASINVIEW

AVE.

WLY LINE TRACT NO 1917-M.B. 21-48

AVE.

BLVD.

SIERRA
BALDWIN

Center Line
C.F. 2382 (Silver) 4 1/4" Stone Mark
1919, 78
Res. 67-211

MADRE

PARK

Proposed Center Line
1258.55
C.F. 2382 (Silver)

Proposed Right of Way Line
1258.55

Proposed Right of Way Line
116.13
E.M.M.

AP AT LEFT

JOANBRIDGE

ST. (50)

PORTION

TRACT

CRAGMONT

ST. (50)

SANDSTONE

ST. (50)

OF

N. E.

NO. 1/4

M. B. 459-30-32

NUBIA

ST. (50)

SECTION 7

CHILCOT

ST. (50)

18704

T. 1 S.

R. 10 W.

CALAIS

ST. (50)

TRACT NO. 17513

M. B. 424-

ST. (50)

50

S. B. M.

TRACT NO. 17043

M. B. 418-

24-25

ALLEY 2

STEWART

CSB-2053-2
A2 of A4



Intersection of Center Lines of
Maine Ave. and Arrow Highway
Per R.O. 313-10, Nothing Set

MAINE AVE.

SECTION CORNER
NO. 10-AZUSA DE DUARTE
CITY OF LOS ANGELES
Per R.O. 313-10, Nothing Set

LOT 1
LOT 2
No. 1917
M. B. 21-48

SIERRA MADRE AVE.

PORTION OF N.E. 1/4 SEC. 7
T. 1 S. R. 10 W. S. B. M.

EAST SAN GABRIEL PARKWAY
TRACT No. 10735
M. B. 254-38,39

STEWART AVE.

RANCHO OF DUARTE DE AZUSA
SECTION 6
CITY OF LOS ANGELES, DEPARTMENT OF WATER AND POWER
ARROW HIGHWAY
M. R. 6-80-82
T. 1 S. R. 10 W.

ANGLE POINT - Found in iron pipe
12' in concrete 12' below surface
No reference. R.O. 1235-118

SEE MARGINAL MAP AT LEFT

SEE MARGINAL MAP AT LEFT

SEE MARGINAL MAP AT LEFT

ANGLE POINT - Found in concrete
12' in concrete 12' below surface
No reference. R.O. 1235-118

SEE MARGINAL MAP AT LEFT

Intersection of Center Lines of
Maine Ave. and Arrow Highway
Per R.O. 313-10, Nothing Set

SECTION CORNER
NO. 10-AZUSA DE DUARTE
CITY OF LOS ANGELES
Per R.O. 313-10, Nothing Set

LOT 1
M. B. 21-48

ARROW HIGHWAY

SIERRA MADRE AVE.

SEE MARGINAL MAP AT LEFT

MAINE - 5.53-770

M. B. 21-48

WIMMER

LARRY

LANDIS

ALLEY

BASINVIEW

JOANBRIDGE ST.

PORTION

TRACT

JOANBRIDGE ST.

CRAFTMONT ST.

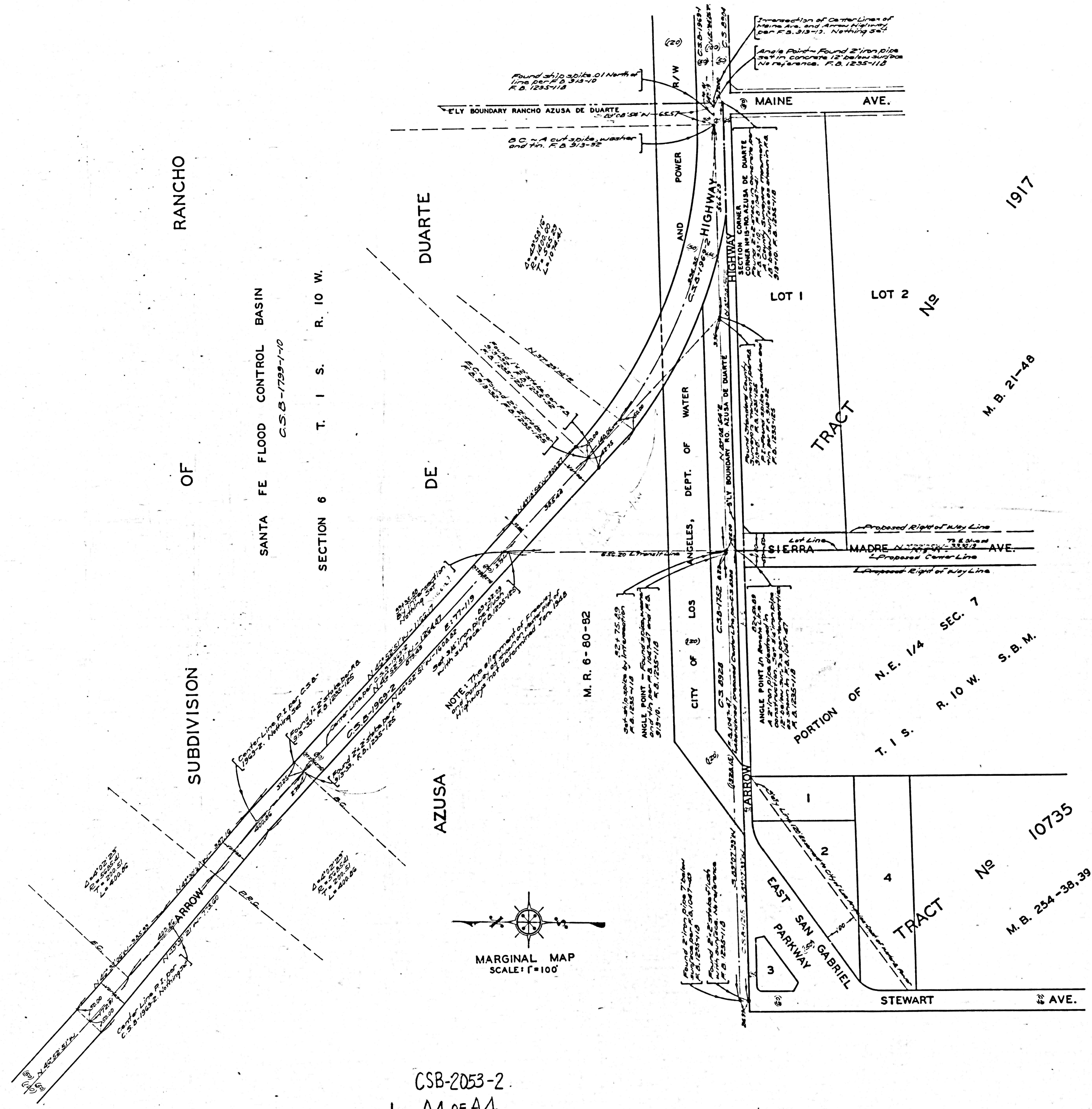

CSB-2053-2
A4 OF A4