

COUNTY OF LOS ANGELES
 MAP OF
VASQUEZ CANYON ROAD
 FROM
 BOUQUET CANYON ROAD
 -THROUGH
 NW 1/4 SEC. 34, T. 5 N. R. 15 W. S.B.M.

COUNTY SURVEYORS MAP NQB-2054
 SCALE - 1-INCH = 100 FT.

JOB NUMBER 7772
 ALFRED JONES - COUNTY SURVEYOR
 SURVEYED JAN. 1928, DEC. 1945, & JULY 1947
 SURVEYED UNDER INSTRUCTIONS OF THE
 BOARD OF SUPERVISORS PER ORDER DATED
 AUG. 29, 1927 AND ON REQUEST OF THE ROAD
 COMMISSIONER UNDER SEC. 79, ORD. 4099 BY
 LETTER DATED OCT. 3, 1943.
 BEARINGS ARE BASED ON THE OBSERVATION
 OF POLARIS PER F. B. 343-25.
 F. B. 343 ITO 33, 141 TO 151
 FIELD WORK BY A BRACKETT
 F. C. HOWARD
 OFFICE WORK BY C. E. DROWN
 CHECKED BY A. A. ROESER
 THIS MAP FILED NOV. 1947
 C. E. ARNOLD COUNTY SURVEYOR

INDEX NO 78

CSB-2054
 A1 OF A3

NOTE: THE WESTERLY PORTION OF THIS MAP
 IS A DUPLICATION OF C.S. B-151

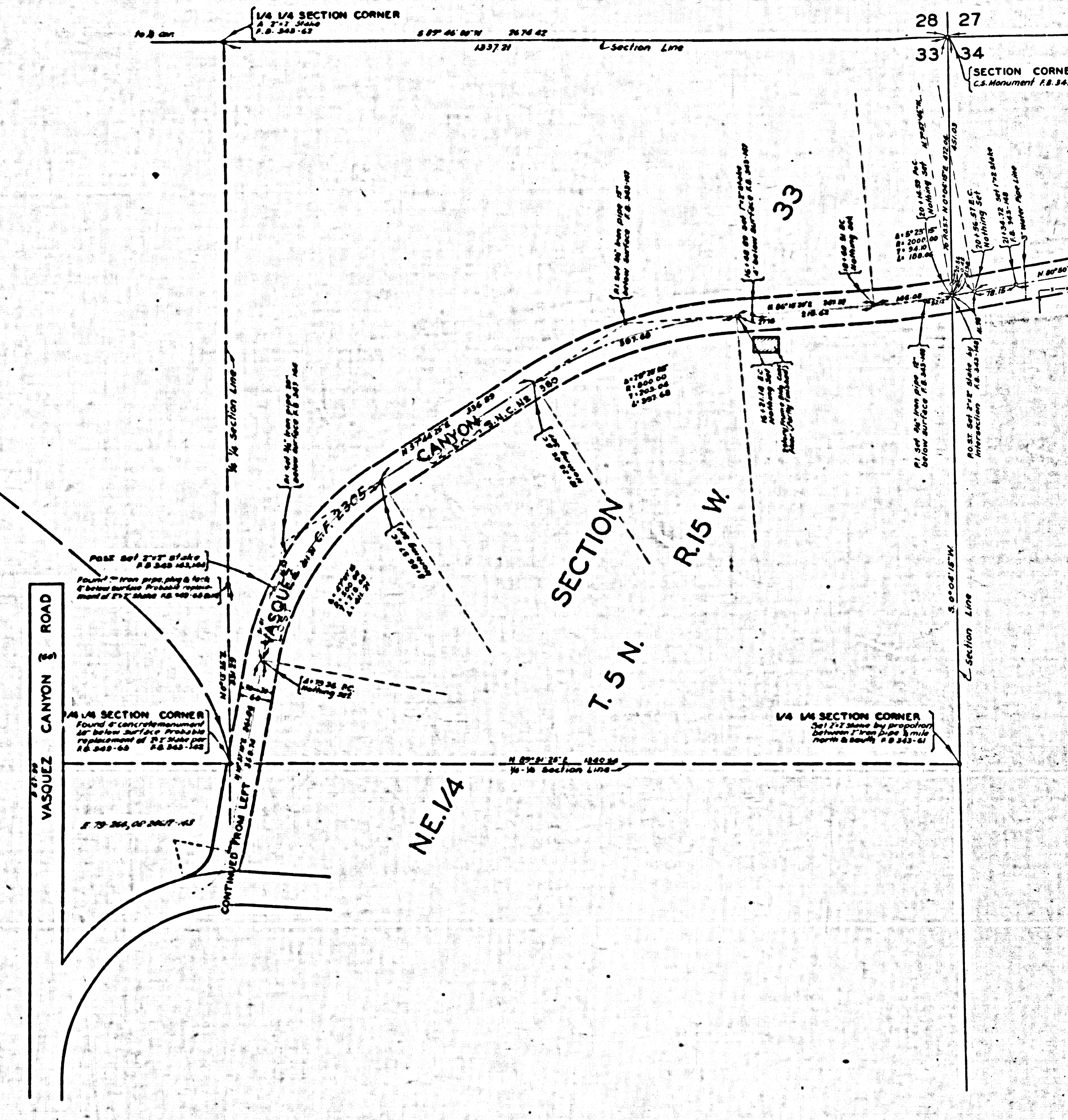
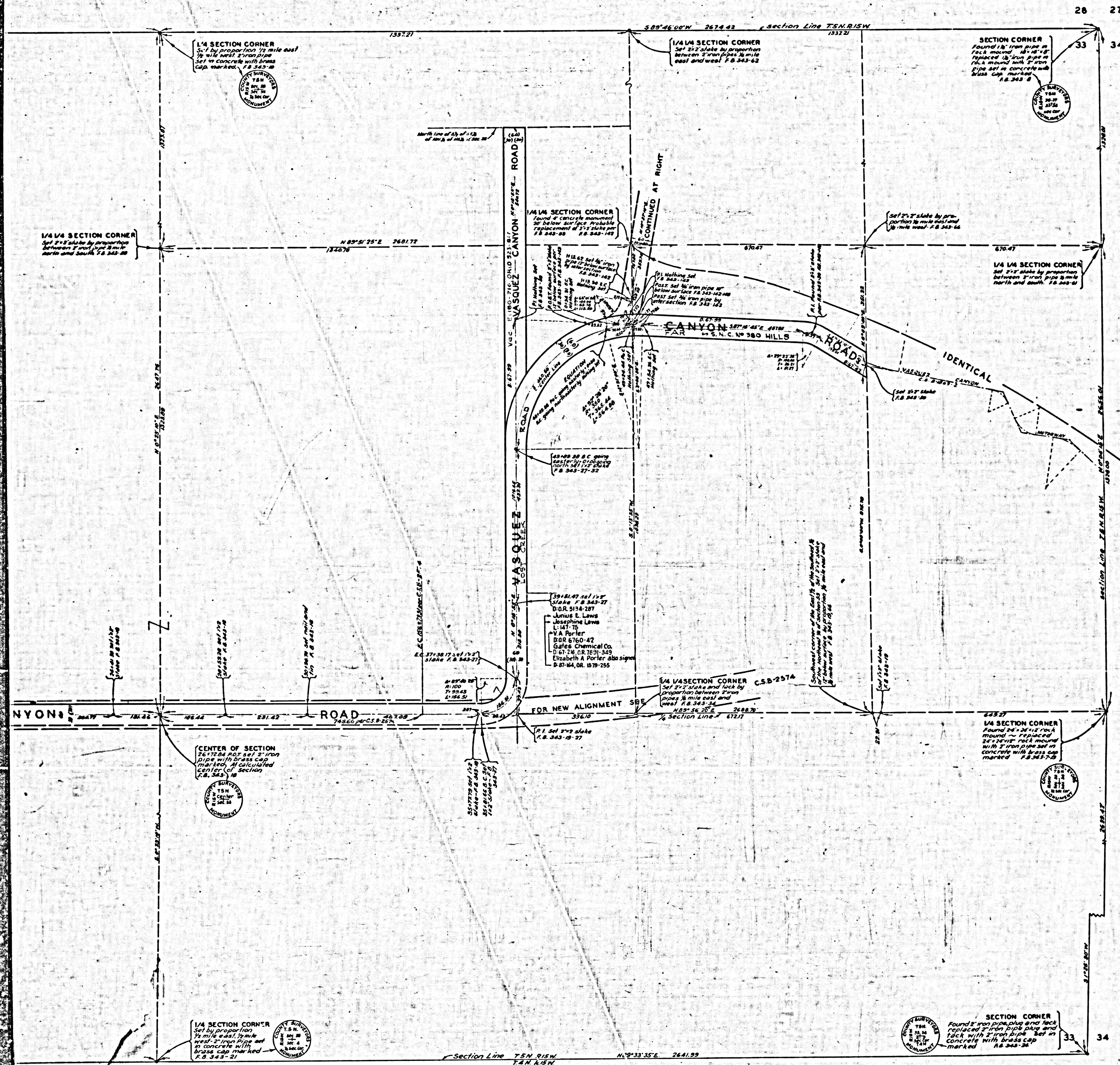

CSB-2054
A2 OF A3

CONSULT ENGINEERS MAP NO. B-504

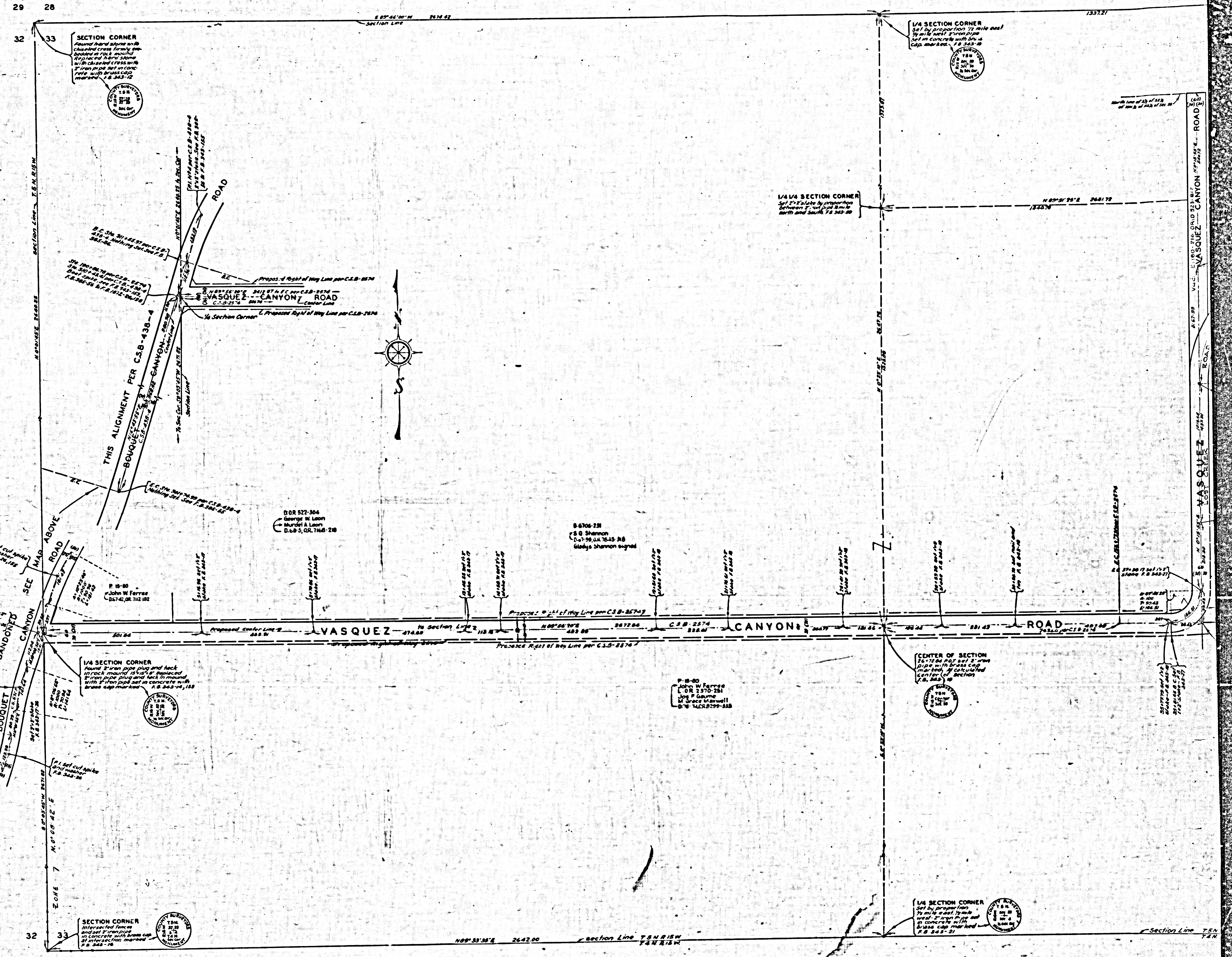

CSB-2054
A3 OF A3