

COUNTY OF LOS ANGELES
 MAP OF
HAYMAN AVENUE
 FROM
 FAIRVIEW AVENUE
 TO
 FLANDERS ROAD
 COUNTY SURVEYORS MAP NO B-2056
 SCALE: 1 INCH = 50 FT.

JOB NUMBER 8468
 C.E. ARNOLD-COUNTY SURVEYOR
 SURVEYED JULY 1947
 SURVEYED ON REQUEST OF COUNTY ROAD
 COMMISSIONER UNDER SECTION 79 ORD. 4099
 BY LETTER DATED JUNE 2 1947
 BEARINGS ARE BASED ON THE BEARING OF
 ANGELES CREST HIGHWAY AS SHOWN ON
 C.S.B.-297

F.B. 1245-101-115
 FIELD WORK BY... G.G. PORTER.
 OFFICE WORK BY... L.C. WILSON.
 CHECKED BY... A.H. DREW.

INDEX #51

CSB-2056
 A1 OF A2

COPYRIGHT SURVEYOR MAP NO B-2056

COUNTY SURVEYOR MAP NO B-2056

8205-B 04 9AM 280EVAU2 YTUU00

8205-B 04 9AM 280EVAU2 YTUU00

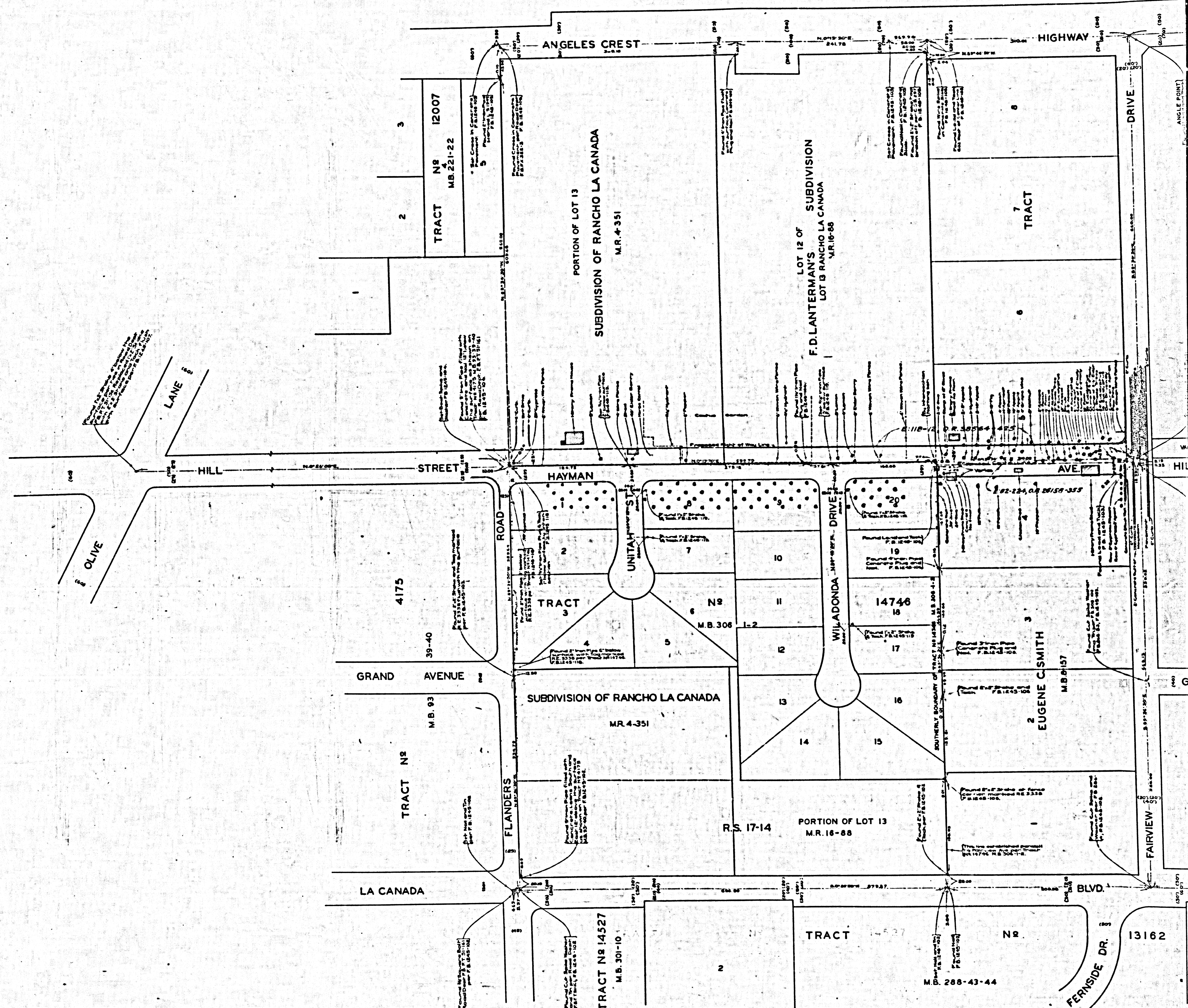

CSB-2056
A2 of A2