

COUNTY OF LOS ANGELES  
 MAP OF  
**FOSTER ROAD**  
 FROM  
**ROSECRANS AVENUE**  
 TO  
**LAKEWOOD BOULEVARD**  
 COUNTY SURVEYORS MAP N2 B-2065  
 SHEET NO. 1 OF 4 SHEETS  
 SCALE: 1 INCH = 100 FT.

JOB NUMBER 8475  
 C. E. ARNOLD... COUNTY SURVEYOR  
 SURVEYED... AUG., 1947-MAR., 1949  
 SURVEYED ON REQUEST OF THE REGIONAL  
 PLANNING COMMISSION UNDER SECTION 78  
 ORD. 4099 BY LETTER DATED AUGUST 22,  
 1947, AND AS AUTHORIZED BY THE BOARD  
 OF SUPERVISORS IN THEIR ORDER JUNE 4,  
 1938.  
 BEARINGS ARE BASED ON THE BEARING OF  
 ROSECRANS AVE. L.A.S. 127 C.S.B-1449-A  
 F.B. 806-87-227  
 FIELD WORK BY..... G. H. NICHOLS  
 C. A. BENSON  
 R. L. WILLEY  
 OFFICE WORK BY..... C. W. COX  
 S. H. MILLER  
 R. L. RATZ  
 CHECKED BY..... S. H. MILLER INDEX #33

BEARING OF ROSECRANS AVENUE IS BASED  
 ON THE CALIFORNIA COORDINATE SYSTEM,  
 ZONE 7, PER CHAPTER 1307, STATUTES OF  
 1947-SEE C. S. 9423.  
 Revised October, 1951. RWM:RAH:for

CSB-2065-1  
 A1 OF A3

CSB-2065-1  
 SHEET NO. 1 OF 4 SHEETS

COUNTY SURVEYORS MAP NO. B-2065  
 SHEET NO. 1 OF 4 SHEETS



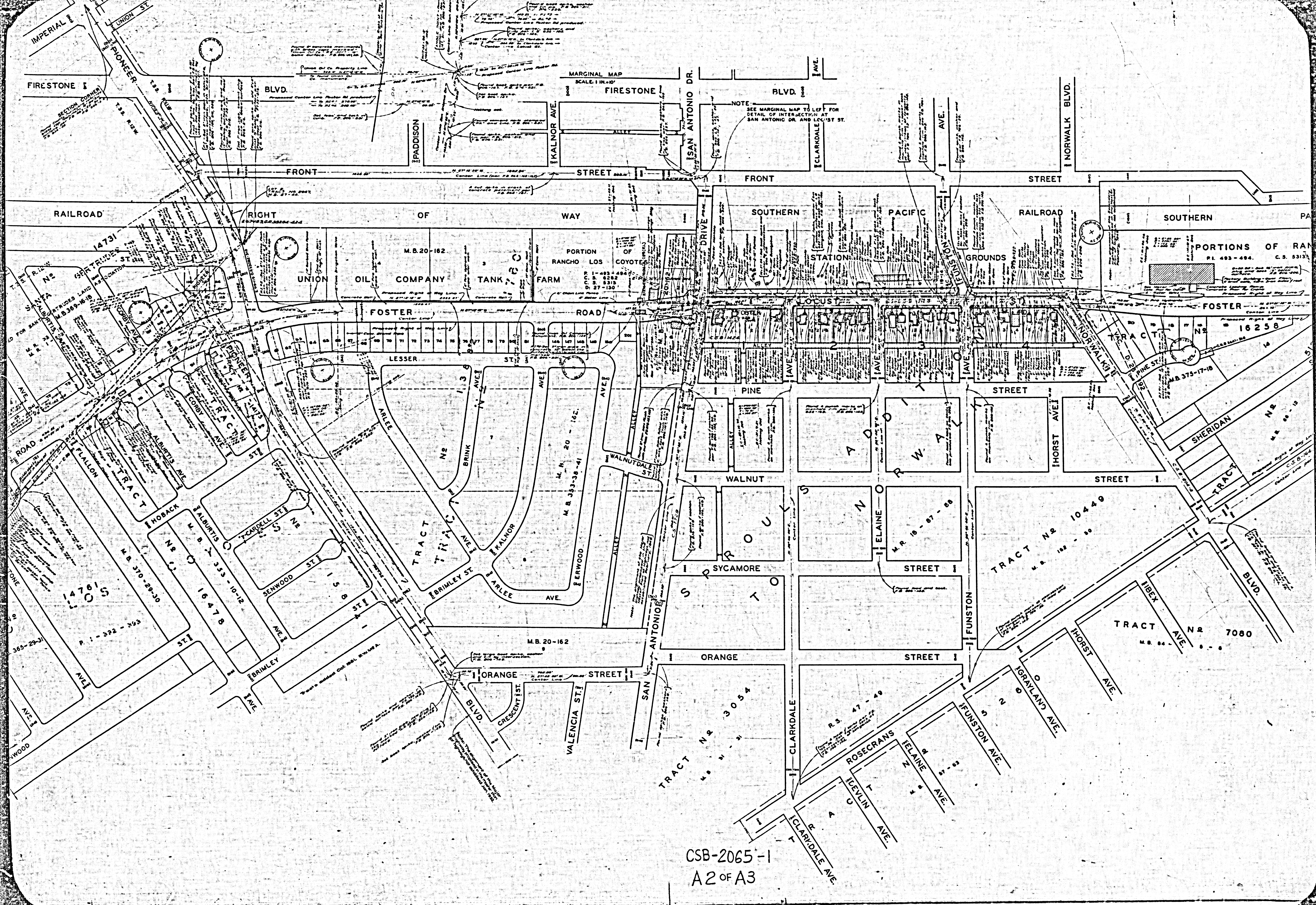

CSB-2065-1  
A2 of A3



SHEET NO 1 OF 4 SHEETS  
CONILLA 2014/05/02 AMB NO 5-30

FROM  
SHEET NO 1 OF 4 SHEETS  
CONILLA 2014/05/02 AMB NO 5-30

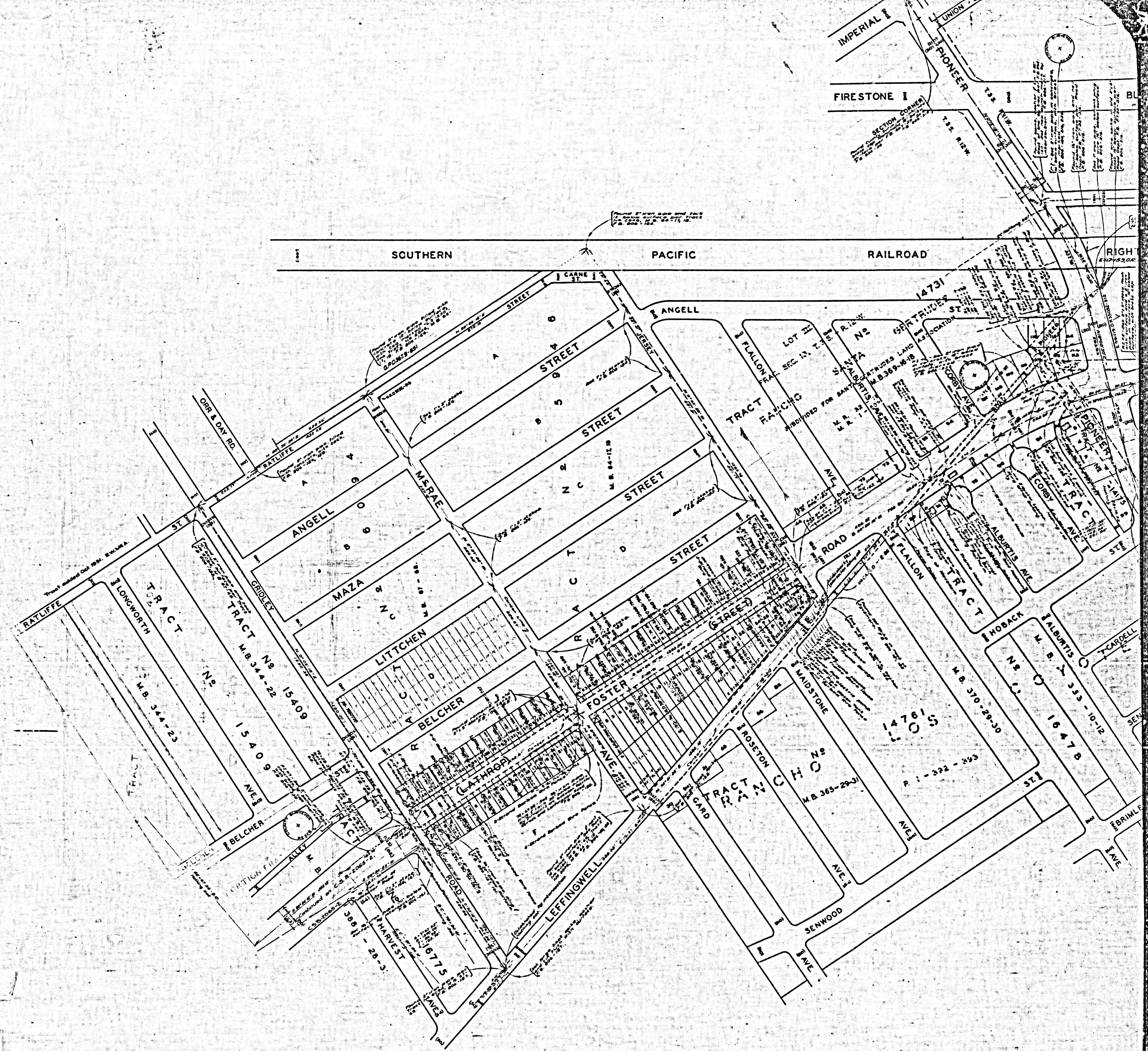

CSB-2065-1  
A3 of A3