

COUNTY OF LOS ANGELES  
 MAP OF  
**FOSTER ROAD**  
 FROM  
 ROSECRANS AVENUE  
 TO  
 LAKEWOOD BOULEVARD  
 COUNTY SURVEYORS MAP NO B-2065  
 SHEET NO 2 OF 4 SHEETS  
 SCALE: 1 INCH = 100 FT.

JOB NUMBER 8475  
 C. E. ARNOLD... COUNTY SURVEYOR  
 SURVEYED... AUG., 1947-MAR., 1949  
 SURVEYED ON REQUEST OF THE REGIONAL  
 PLANNING COMMISSION UNDER SECTION 78  
 ORD. 4088 BY LETTER DATED AUGUST 22,  
 1947, AND AS AUTHORIZED BY THE BOARD  
 OF SUPERVISORS IN THEIR ORDER JUNE 1,  
 1938.  
 BEARINGS ARE BASED ON THE BEARING OF  
 ROSECRANS AVE. AS PER C. S. B-1849-A  
 SEE NOTE BELOW  
 F. B. 808-97-227  
 FIELD WORK BY..... G. H. NICHOLS  
 C. A. BENSON  
 R. L. WILLEY  
 OFFICE WORK BY..... C. W. COX  
 S. H. MILLER  
 R. L. RATZ  
 CHECKED BY..... S. H. MILLER INDEX #33

BEARING OF ROSECRANS AVENUE IS BASED  
 ON THE CALIFORNIA COORDINATE SYSTEM,  
 ZONE 7, PER CHAP 1307, STATUTES 1947.  
 SEE C.S. 9423.

Marginal Map added April 1950 - R.W.M.A.  
 Revised October, 1951. R.W.M.A.

SHEET NO 2 OF 4 SHEETS

SHEET NO 2 OF 4 SHEETS

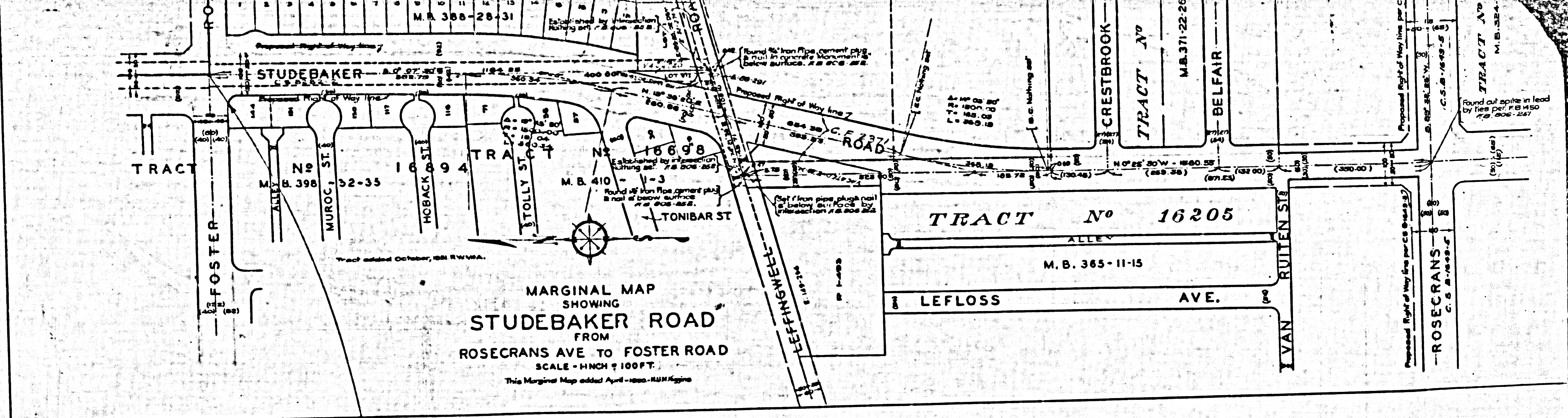

LOS ANGELES COUNTY  
ANGEL'S COUNTY  
GABRIEL RIVER  
FLOOD CONTROL DISTRICT  
LAND ASSOCIATION  
GERTRUDES ASSOCIATION

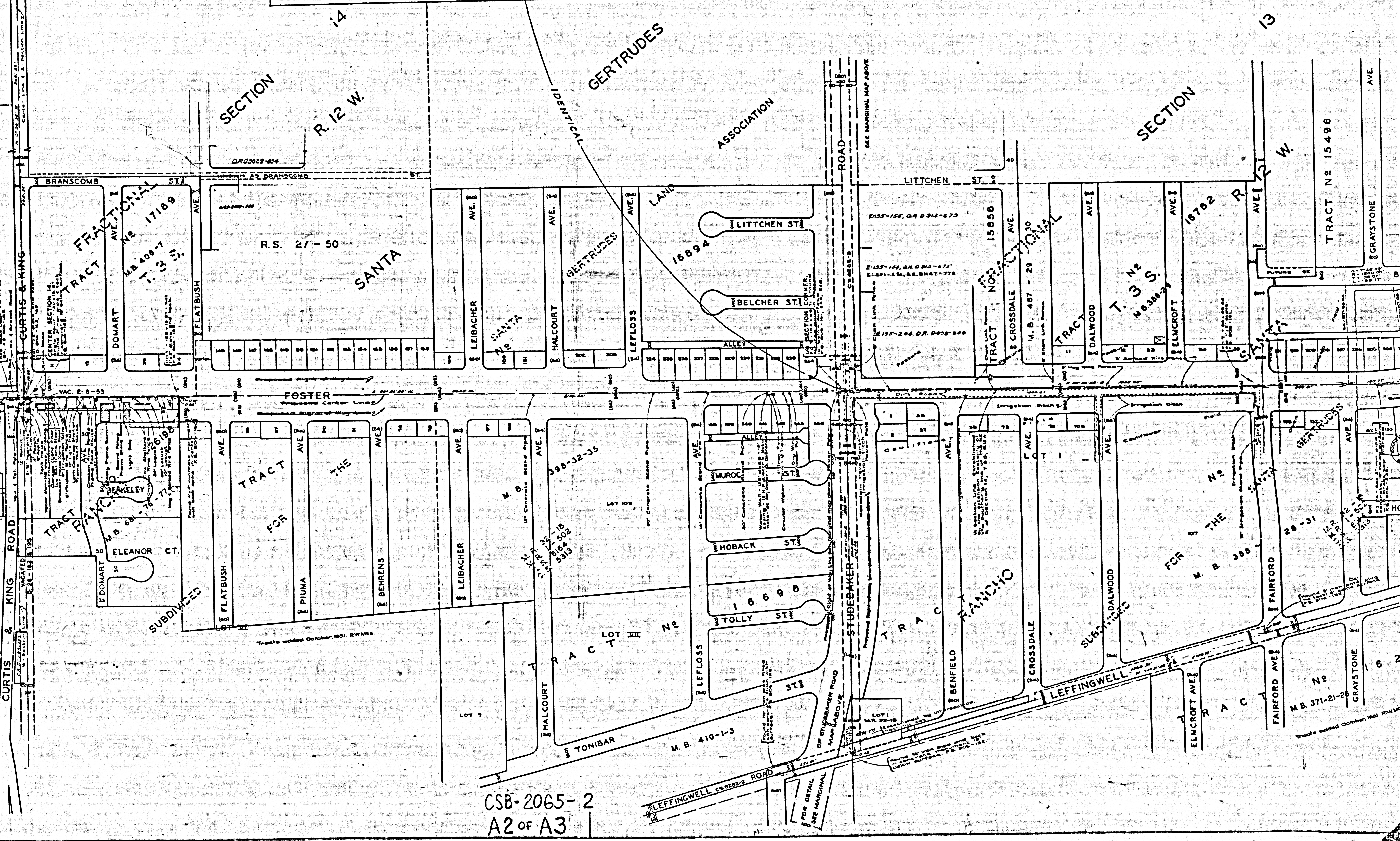

CSB-2065-2  
A2 OF A3

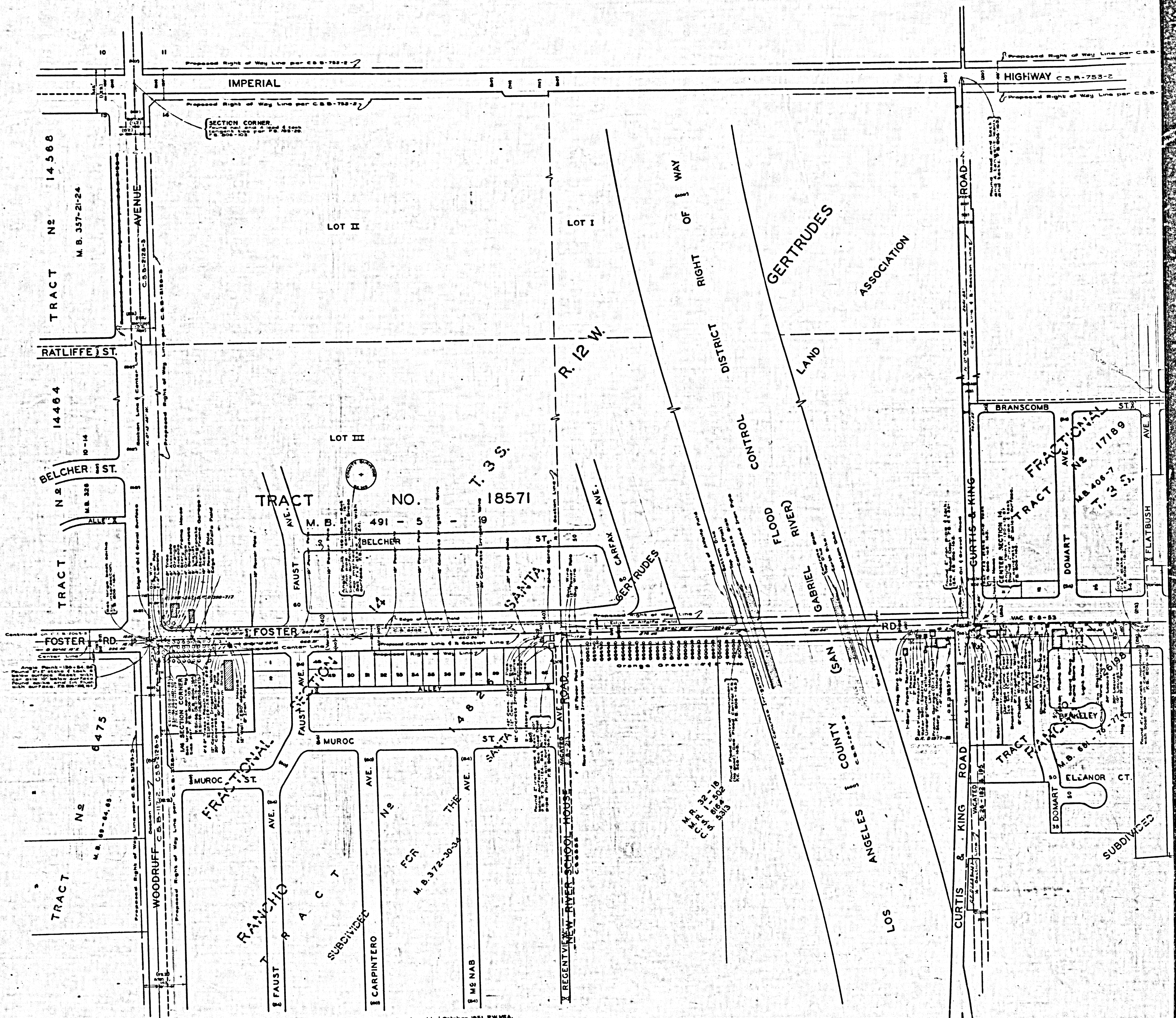

Tracts added October, 1951, S.W.M.A.  
CSB-2065-2  
A3 OF A3