

COUNTY OF LOS ANGELES
 MAP OF
FOSTER ROAD
 FROM
 ROSECRANS AVENUE
 TO
LAKEWOOD BOULEVARD
 COUNTY SURVEYORS MAP NO. B-2065
 SHEET NO. 3 OF 4 SHEETS
 SCALE: 1 INCH = 50 FT.

JOB NUMBER 8475

C. E. ARNOLD... COUNTY SURVEYOR
 SURVEYED... AUG. 1947-MAR. 1949

SURVEYED ON REQUEST OF THE REGIONAL
 PLANNING COMMISSION UNDER SECTION 79,
 ORD. 4099 BY LETTER DATED AUGUST 22,
 1947, AND AS AUTHORIZED BY THE BOARD
 OF SUPERVISORS IN THEIR ORDER JUNE 1,
 1938.

BEARINGS ARE BASED ON THE BEARING OF
 ROSECRANS AVE. AS PER C. S. B-1849-4
 215' N 11° 10' W

F. B. 808-97-227

FIELD WORK BY..... G. H. NICHOLS
 C. A. BENSON
 R. L. WILLEY

OFFICE WORK BY..... C. W. COX
 S. M. MILLER
 R. L. RATZ

CHECKED BY..... S. M. MILLER

BEARING OF ROSECRANS AVENUE IS BASED
 ON THE CALIFORNIA COORDINATE SYSTEM,
 ZONE 7, PER CHAP. 1307, STATUTES 1947.
 SEE C. S. 9423.

Revised October, 1951. R. W. WALLHART

CSB-2065-3
 A1 OF A3

Imperial Highway
C.S.B. 753-1
BLVD.
1/4 SECTION CORNER
C.S.B. 117-2

16696
BELCHER ST.
N2
M.B. 394-4243
ALLEY
CORRIGAN AVE.

CENTER OF SECTION IS
CORNERS OF THE SECTION
M.B. 306-108, 109

SANTA GERTRUDES
M.R. 1-503
CABELL AVE.
GERTRUDES LAND
TRACT NO. 15974
M.B. 443-29-30
R. 12 W.

DUNROBIN AVE.
BELCHER ST.
CORNUA AVE.
EASTBROOK AVE.
ALLEY
CORNUA AVE.

GERTRUDES 19596
AND ASSOCIATION
TRACT NO. 23996
M.B. 512 - 31 - 32

RANCHO
SUBDIVIDED FOR
THE PORTION OF
SEC. 15

TRACT NO. 23996
COLDBROOK AVE.
M.B. 626 - 99 - 100
TRACT NO. 18435
M.B. 546 - 32

TRACT
DUNROBIN AVE.
M.B. 503
TRACT NO. 18954
M.B. 69 - 65
CORNUA AVE.

SHEET NO. 3 OF 4 SHEETS
COMILLA 2065-3 M.B. NO. B-512

SHEET NO. 3 OF 4 SHEETS
COMILLA 2065-3 M.B. NO. B-512

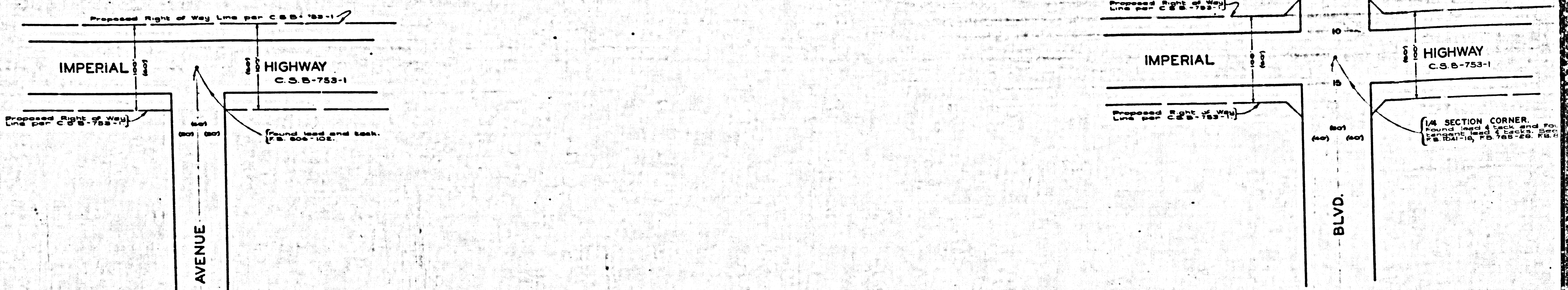

TRACT NO. 22027
M.R. 32-16
M.B. 590-22-23

ARDIS

KNOWN AS RUTGERS AVE.

STANBRIDGE AVE.

BELCHER ST.

TRACT NO. 16696
M.B. 394-42,43

BELFLOWER

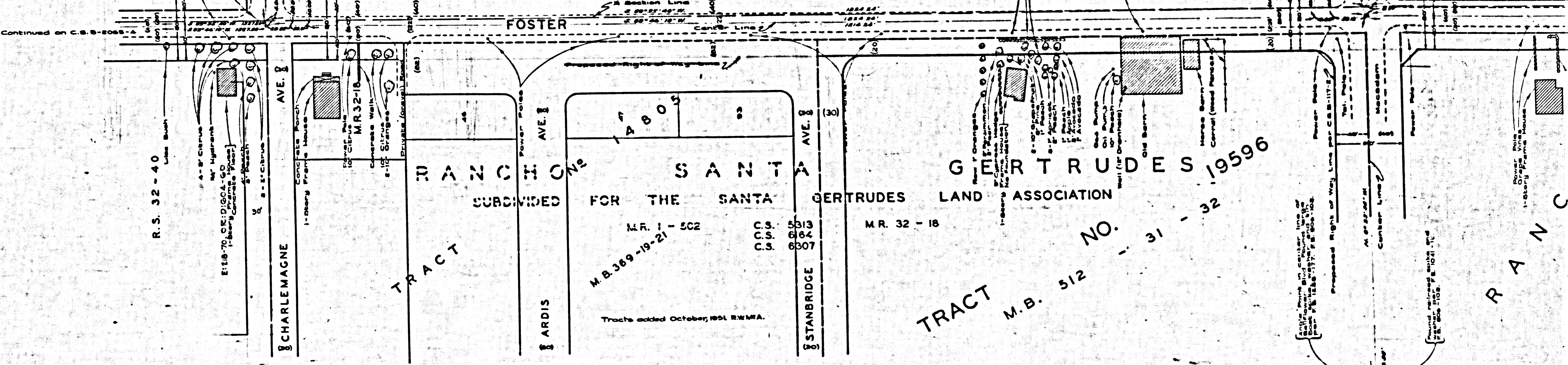

CSB-2065-3
A3 OF A3

CENTER OF SECTION 15.
Established by plat
M.B. 504-10, P. 10.

M.B. 504-08 - Round punch
around hole. Plat
surface. M.B. 504-10, P. 10.

TRACT NO. 19596
M.B. 394-42,43