

RANCHO

SAN

P 1-119-121

PEDRO

OF DOMINGUEZ

WAY

RIGHT

AVE.

DOMINGUEZ

SUSANA

295.27 ACRES

C.F. 145

299.27 ACRES
C.F. 145

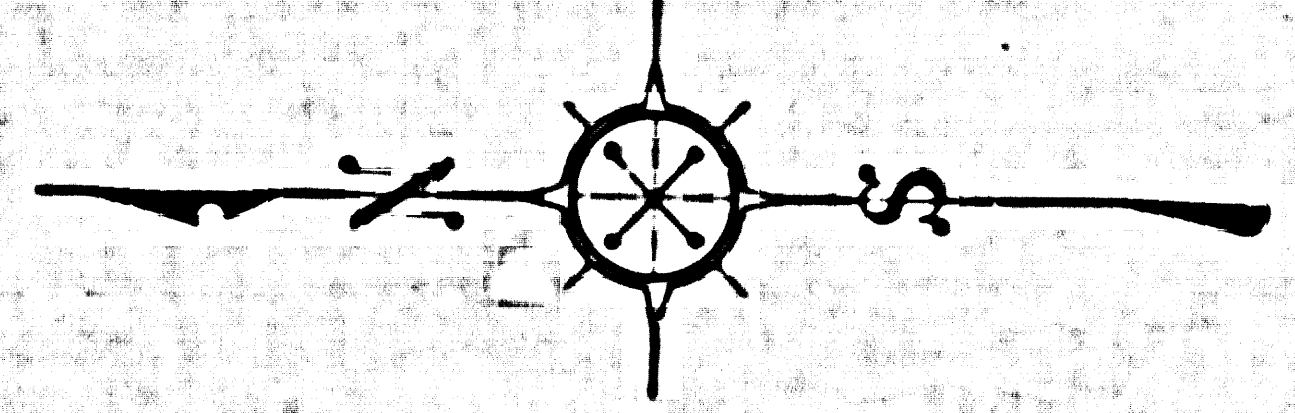

COUNTY OF LOS ANGELES
 MAP OF
SANTA FE AVENUE
 FROM
 SOUTHERLY BOUNDARY CITY OF COMPTON
 TO
 DEL AMO BOULEVARD
 COUNTY SURVEYORS MAP NO B-2074
 SCALE: 1 INCH = 100 FT.

INDEX 32-30

JOB NUMBER 8454

C. E. ARNOLD - COUNTY SURVEYOR
 SURVEYED MARCH - SEPTEMBER, 1947
 SURVEYED ON REQUEST OF THE COUNTY ROAD
 COMMISSIONER UNDER SEC. 79, ORD. 4096, BY
 LETTER DATED FEB. 25, 1947

BEARINGS ARE BASED ON THE CALIFORNIA
 COORDINATE SYSTEM, ZONE 7, PER CHAPTER
 1307, STATUTES 1947 - SEE C.S. 9423

P. S. 1132-42-81

FIELD WORK BY..... F. H. BLANCHARD
 OFFICE WORK BY..... A. A. ROESER
 CHECKED BY..... A. A. ROESER

No. 1132-42-81 added to this map 3-9-51
 Alignment between Del Amo Blvd. and Alameda
 Blvd. revised by H.H.F.D. March 1953, as
 approved by I.R.C. February 27, 1953.

CSB-2074
 A1 OF A4

COMPL. 2/14/53 2:15 PM J.M. B.S.O.A.

5 5 04 9 AM 2 21 23 1953 2 17 00 00

CONTINUED ON
C.S.B.-1720-3

ST.

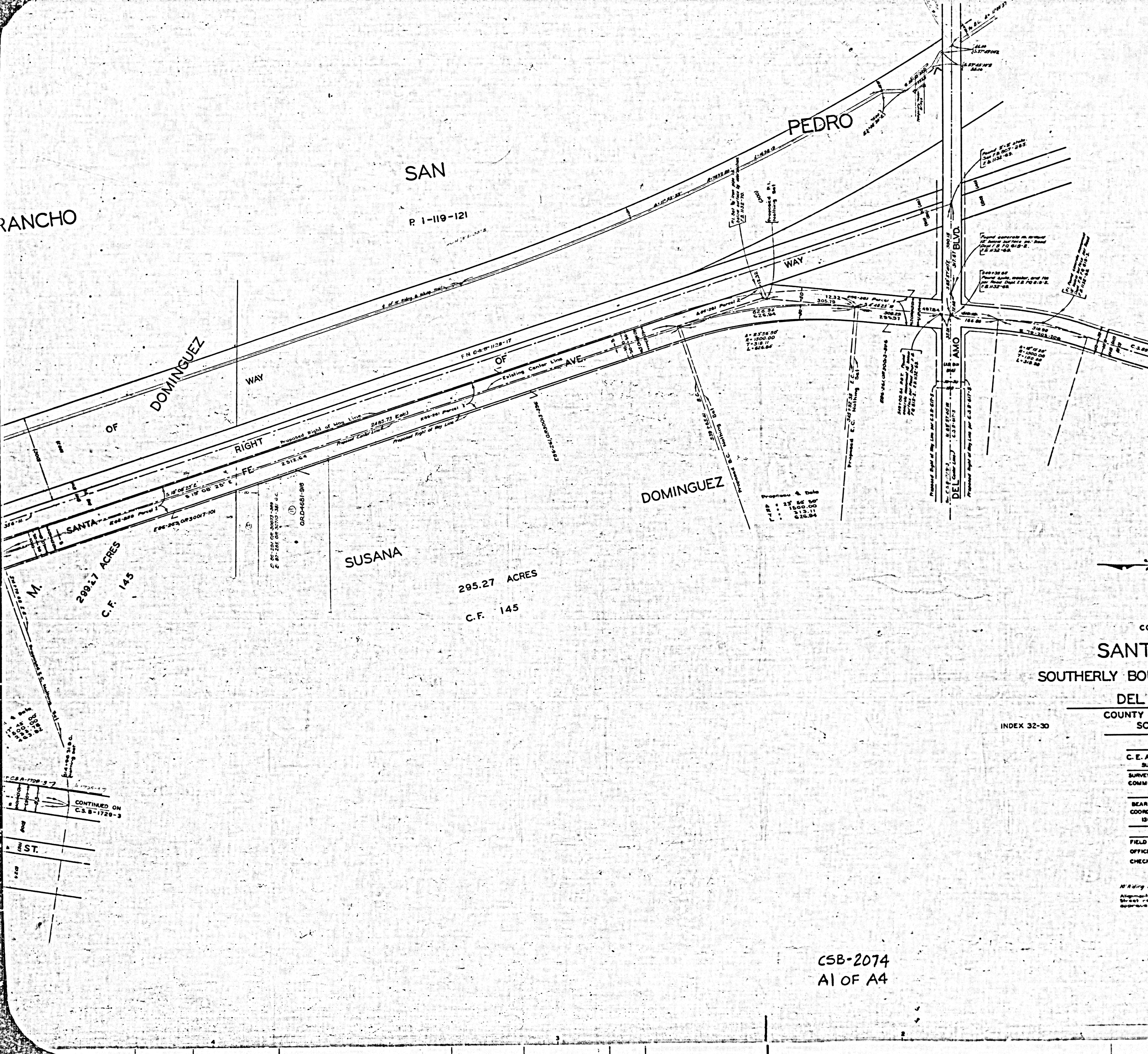
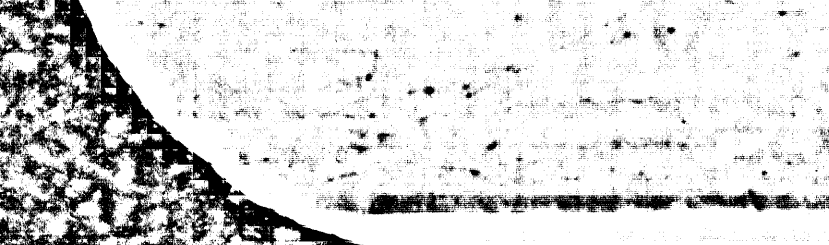
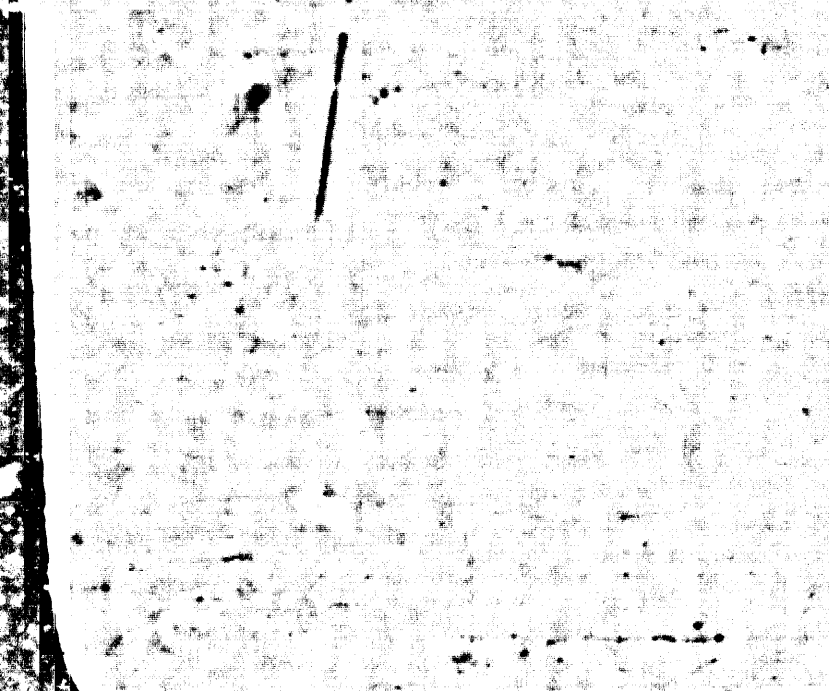
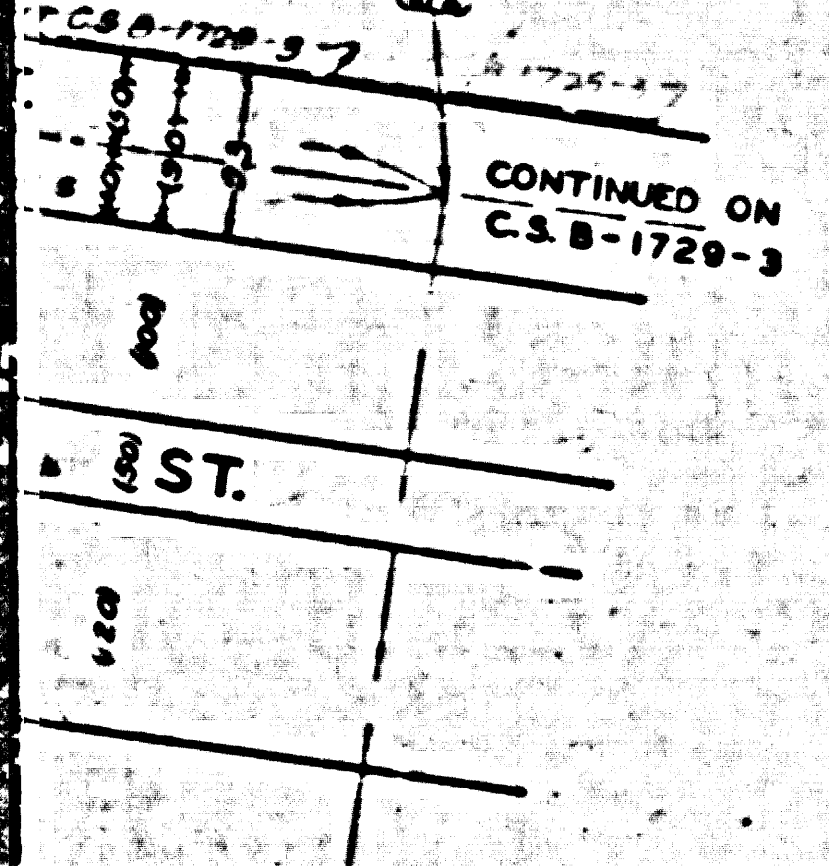



PEDRO
 ACRES 145
 216.46
 C.F.

RANCHO

MARGINAL MAP
 SCALE: 1 INCH = 100 FT.

MARIA DE LOS REYES DOMINGUEZ
 348 ACRES
 C.F. 145

299.27 ACRES
 C.F. 145

CONTINUED ON
 C.S.B.-1729-3

LOS ANGELES CO
(COMP)
SOUTHERN

PEDRO

DE CARSON
ACRES 145
VICTORIA D.
216.46 C.F.

SAN
HELLMAN
P 1-119-121
R. S. 30-34

MARIA DE LOS
348 A
C.F. 14

COUNTY
RAILROAD
ALAMEDA CO.
FLOOD

ANGELES
LOT B

XIV

TRACT
LOT A

PACIFIC
ELECTRIC

TRACT
IX

SANTA
FE

PACIFIC
ST.

LOS

XII

XIII

CSB-2074
A3 OF A4

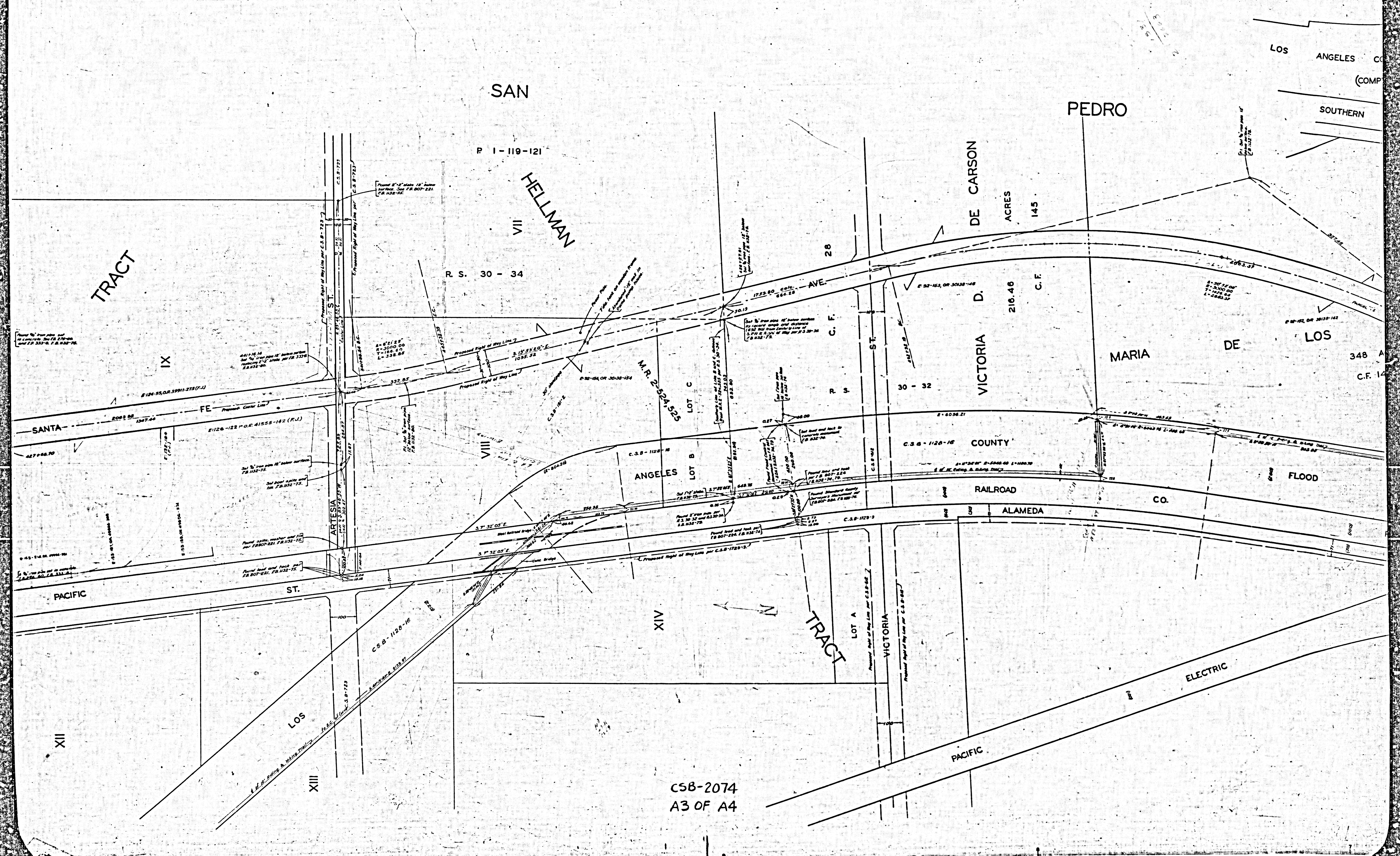

RANCHO

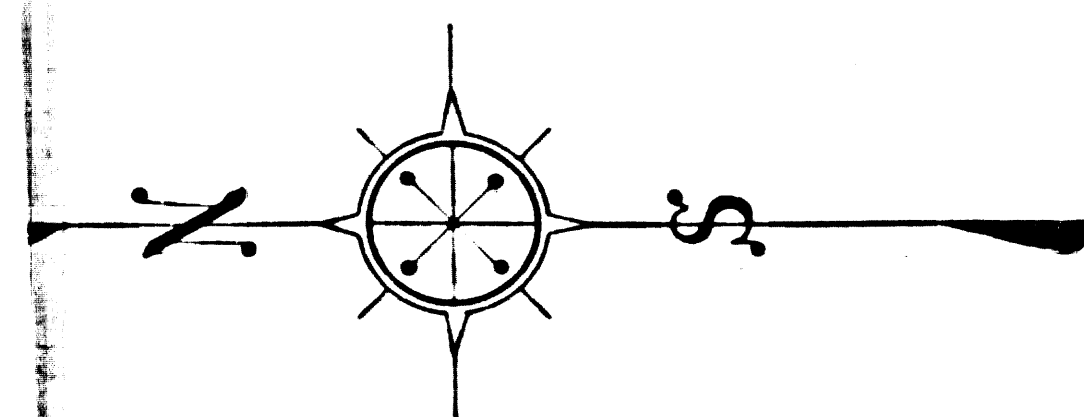

TRACT N^o 1724
M. B. 21 - 174
LOT 5

GIBSON
TRACT N^o 1724
M. B. 21 - 174
LOT 7

SOUTHERLY BOUNDARY CITY OF COMPTON
DRIVE

GREENLEAF DRIVE

18

17

16

15

14

13

12

11

381 - 7, 8

L. R.

HELLMAN

TOR. AT 17127

M.R. 2-524, 525

TRACT IX

SANTA

PACIFIC

ST.

LOS

XIII

NOTE:
The alignment of the Secondary
Highway is indicated on the Master
Plan of Highway, not determined
Jan 1948.

Found Southern California Edison
Co. Monument C.O. below 30' N.W. corner
per C.S. 8940-2 & see P.B. 807-29,
P.B. 1132-77

Found No. 1000 map and
in corner per C.S. 18-216-78
and P.B. 337-8 & 1132-78

Found No. 1000 map and
in corner per C.S. 18-216-78
and P.B. 337-8 & 1132-78

Found No. 1000 map and
in corner per C.S. 18-216-78
and P.B. 337-8 & 1132-78

Found No. 1000 map and
in corner per C.S. 18-216-78
and P.B. 337-8 & 1132-78