

COUNTY OF LOS ANGELES
 MAP OF
BELVEDERE GARDENS COUNTY FIRE PROTECTION DISTRICT
FIRE STATION SITE - ENGINE CO. NO.
 BEING LOT 38 AND A PORTION OF LOT 1 - TRACT NO. 8047
 M. B. 86-95, 96
 COUNTY SURVEYORS MAP NO. B-2080
 SCALE - 1 INCH = 50 FT.

JOB NUMBER 64-2
 C. E. ARNOLD-COUNTY SURVEYOR
 SURVEYED... JAN. - FEB. 1948
 SURVEYED ON REQUEST OF THE COUNTY FORESTER AND FIRE WARDEN UNDER SEC. 79, ORD. 4088 BY LETTER DATED SEPT. 18, 1947, AND AS AUTHORIZED BY THE BOARD OF SUPERVISORS IN THEIR ORDER OF JANUARY 12, 1930.
 BEARINGS ARE BASED ON THE BEARING OF ASTOR AVE. AS SHOWN ON TRACT NO. 8047 M. B. 86-95, 96.
 F. B. 1499-151 TO 162
 FIELD WORK BY... R. L. WILLEY.
 OFFICE WORK BY... R. L. RATZ.
 CHECKED BY... R. R. MAPHERSON
 FOR TOPOGRAPHY SEC. MARGINAL MAP TO LEFT

INDEX 36

CSB-2080
 A1 OF A2

CSB-2080 B-2080 MAP B-2080

COUNTY SURVEYORS MAP NO. B-2080

0805-B-01 PAM 290VAVUQ YVAVUQ

0805-B-01 PAM 290VAVUQ YVAVUQ

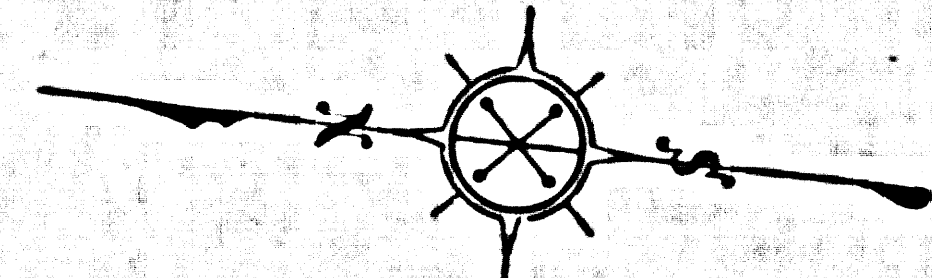
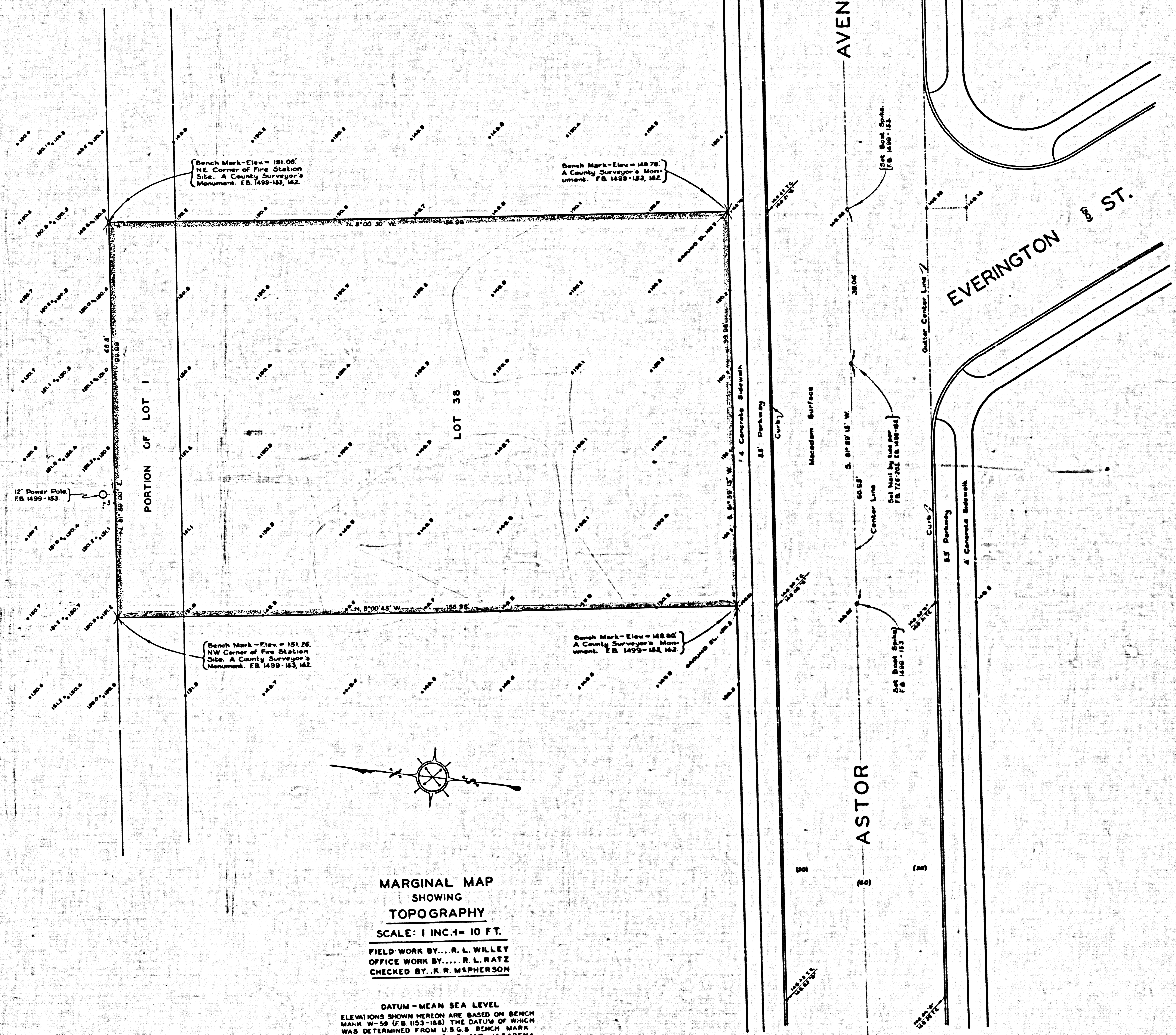

MARGINAL MAP
SHOWING
TOPOGRAPHY
SCALE: 1 INC. = 10 FT.
FIELD WORK BY... R. L. WILLEY
OFFICE WORK BY... R. L. RATZ
CHECKED BY... R. R. MAPHERON

CSB-2080
A2 OF A2

Northerly prolong
the Eastern and
lines of Lot 38, L.
proportion between
the line of Lot 38,
Northerly and the
line of the North-
junction of the East
of Lot 38 per Tract
M.B. 84-85, 86. See
Pipe in concrete
cap marked
F.B. 1499-153.

8626

N

TRACT