

MOUNTAIN VIEW

ST.

AVE.

SEVILLE

ST.

AVE.

FLOWER

HOPE

CSB 2091
A1 OF A2

ST.

AVE.

ST.

AVE.

HOPE

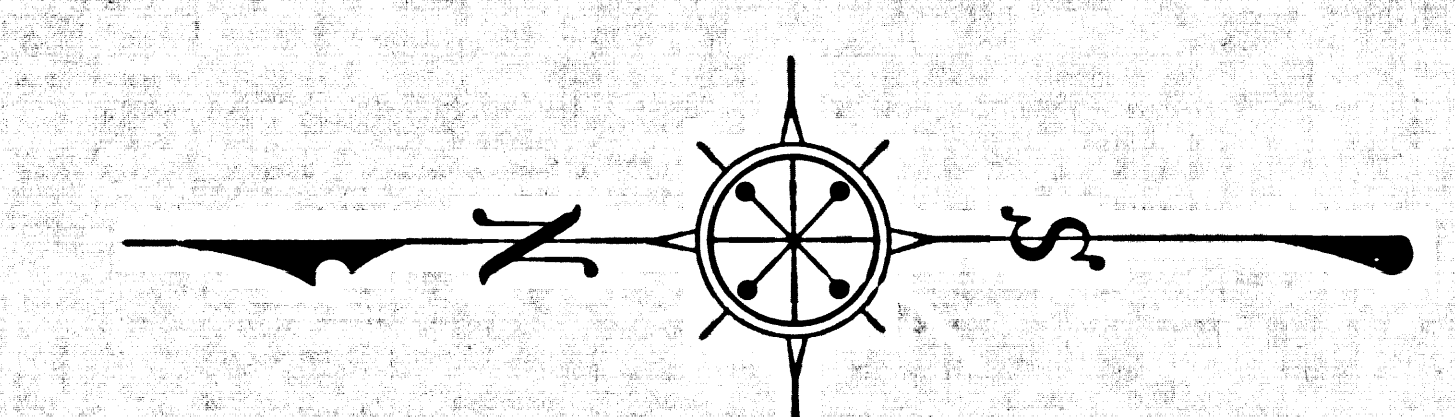
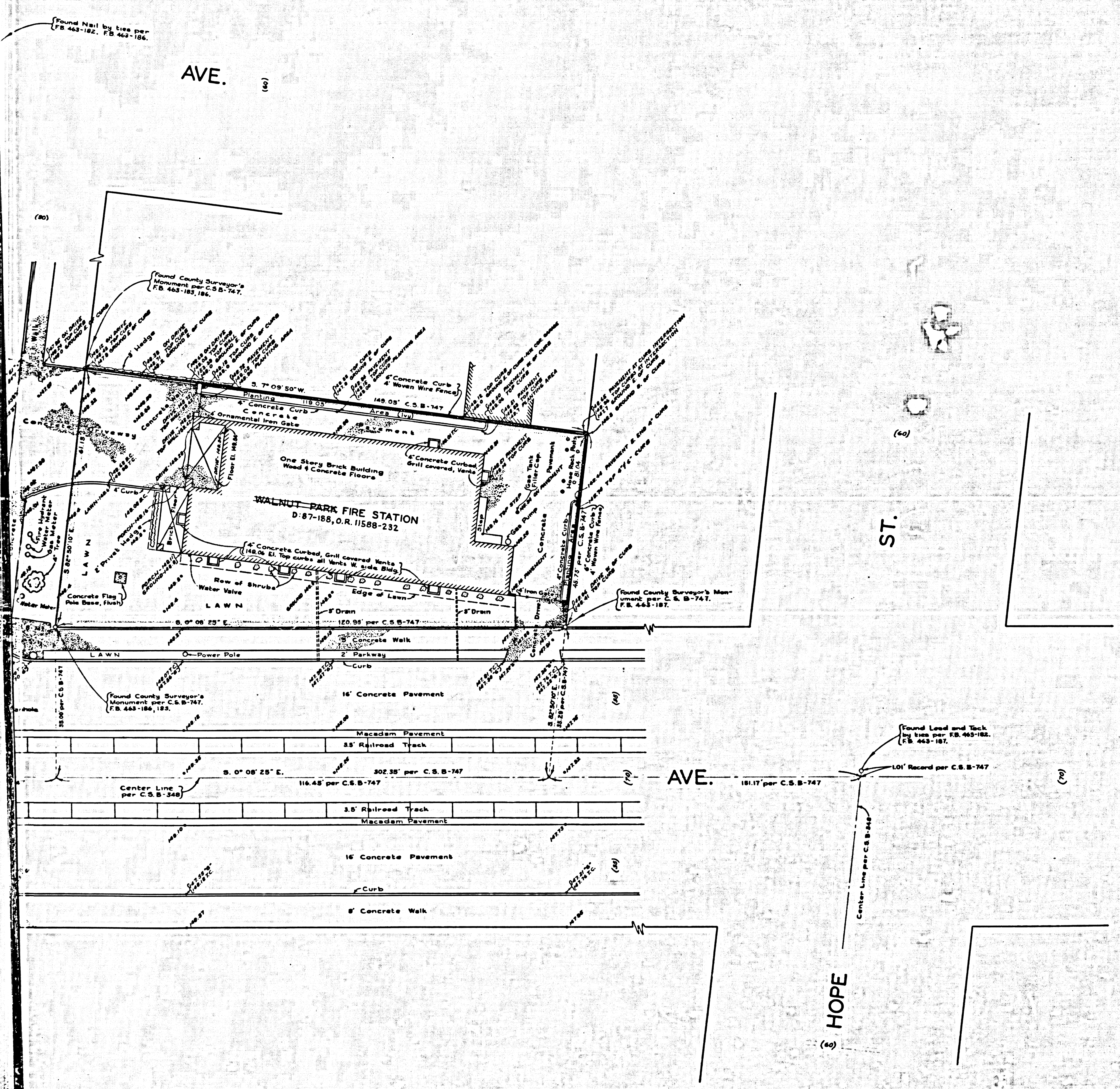

LOS ANGELES COUNTY FIRE STATION SITE No 24
 COUNTY OF LOS ANGELES
 TOPOGRAPHIC MAP OF
 WALNUT PARK COUNTY FIRE PROTECTION DISTRICT
 FIRE STATION SITE-ENGINE CO. NO. 24
 BEING LOT 478 TRACT No 2080 M.B. 22-162&163
 COUNTY SURVEYORS MAP No B-2091
 SCALE:-1 INCH= 10 FT.

JOB NUMBER 8493
 C. E. ARNOLD -- COUNTY SURVEYOR
 SURVEYED -- FEBRUARY, 1948
 SURVEYED ON REQUEST OF THE COUNTY
 FORESTER AND FIRE WARDEN UNDER SEC.
 7 1/2 ORD. 4089 BY LETTER DATED SEPT.
 18, 1947, AND AS AUTHORIZED BY THE
 BOARD OF SUPERVISORS IN THEIR ORDER
 OF JANUARY 13, 1930.
 BEARINGS ARE BASED ON THE BEARING OF
 SEVILLE AVE. AS SHOWN ON C. S. B-348
 AND C.S.B-747
 F.B. 443-185-188
 L.B. 182-47-62
 FIELD WORK BY..... H. W. GUNDERSON
 OFFICE WORK BY..... R. L. RATZ
 CHECKED BY..... S. H. MILLER
 FOR BOUNDARY SURVEY SEE C. S. B - 747

DATUM - MEAN SEA LEVEL
 ELEVATIONS SHOWN HEREON ARE BASED ON THE
 1928 U.S.C. & G.S. ADJUSTMENT OF BENCH MARK
 T-32 (U.S. No 1).

CSB 2091
 A2 OF A2