

COUNTY OF LOS ANGELES  
 MAP OF  
**LENNOX PARK**  
 BEING  
 LOT 133 AND PORTIONS OF LOTS 89,  
 90, 131 & 132 OF TRACT NO. 287 M.B. 14-82  
 COUNTY SURVEYORS MAP NO. B-2095  
 SCALE: 1 INCH = 50 FT.  
 JOB NUMBER 5325  
 C. E. ARNOLD COUNTY SURVEYOR  
 SURVEYED MARCH 1948  
 SURVEYED ON REQUEST OF THE CHIEF ADMINISTRATIVE OFFICER AND THE DIRECTOR OF THE DEPARTMENT OF PARKS AND RECREATION UNDER SEC. 79, ORD. 4098 BY LETTERS DATED FEB. 10, AND MARCH 4, 1948, RESPECTIVELY  
 BEARINGS ARE BASED ON THE BEARING OF LENNOX BLVD. AS SHOWN ON C.S.B.-337-1  
 F. B. 1439 5 TO 22

FIELD WORK BY C. A. BENSON  
 OFFICE WORK BY H. R. M'PHERSON  
 C. E. DROWN  
 CHECKED BY A. M. DREW

INDEX 24

1. Revised March 1981. T.M. 1.  
 2. Norms established by Bd. Ord. Am. BA 403-67 See E:158-238  
 3. City Ordinance revised per Ord. of March 1981 letter dated 5/17/74 under Job No. 0754 G.L. G. S. 144, 145.

C5B-2095  
 A1 OF A3

COUNTY SURVEYORS MAP NO. B-2095

COUNTY SURVEYORS MAP NO. B-2095

Monuments set at Park Corners  
 Surveyors Monuments are  
 concrete and flush with  
 ground surface  
 or Not stamped on them

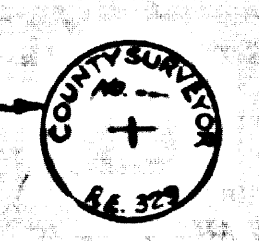

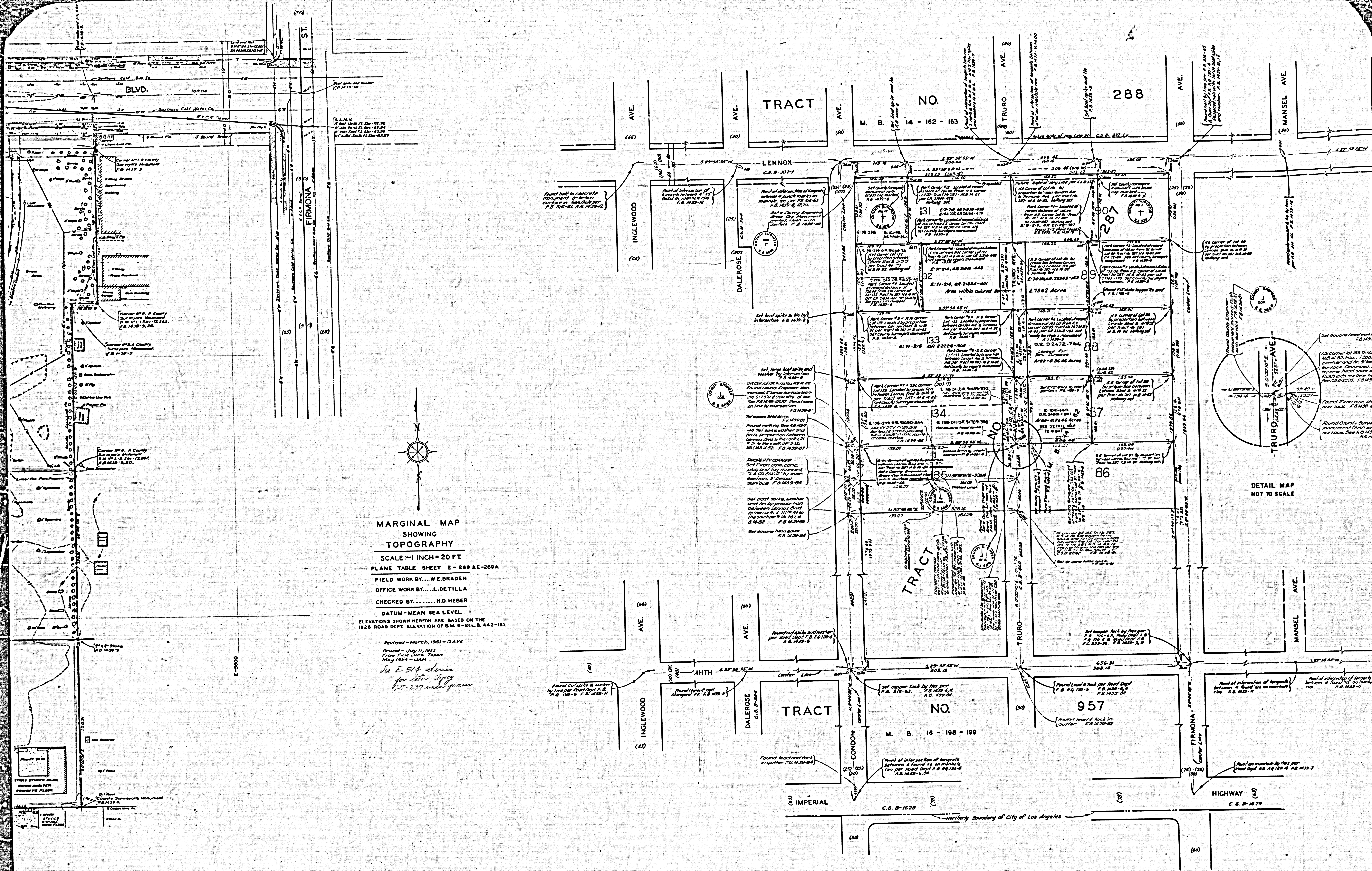

MARGINAL MAP  
SHOWING  
TOPOGRAPHY  
SCALE: 1 INCH = 20 FT.  
PLANE TABLE SHEET E-289 & E-289A  
FIELD WORK BY... W.E. BRADEN  
OFFICE WORK BY... L. DETILLA  
CHECKED BY... H.D. HEBER  
DATUM - MEAN SEA LEVEL  
ELEVATIONS SHOWN HEREON ARE BASED ON THE  
1928 ROAD DEPT. ELEVATION OF B.M. R-2 (L.B. 442-18).

Revised - March, 1951 - J.A.W.  
Revised - July 11, 1955  
From Field Data Taken  
May 1954 - J.A.W.  
See E-514 series  
for later filings  
77-237 under grass

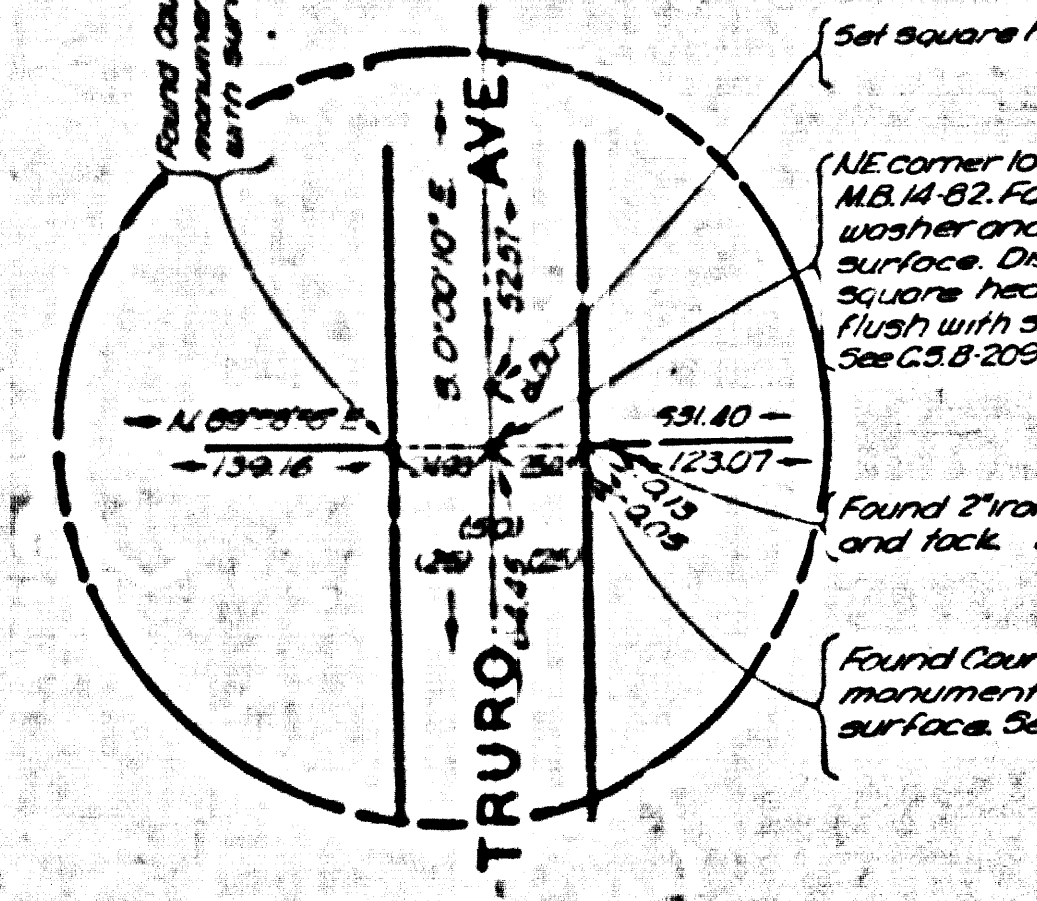

NOTE: Monuments set of Park Carriers  
described County Surveyors' address notes are  
2" iron pipes set in concrete and flush with  
surface and have brass caps marked  
Caps also have corner Nos stamped on them

