MAP OF
LOS ANGELES COUNTY FIRE STATION SITE N^o 47
 COUNTY OF LOS ANGELES
 IN MAP OF THE
CONSOLIDATED SAN GABRIEL VALLEY COUNTY FIRE PROTECTION DISTRICT
TEMPLE FIRE STATION SITE-ENGINE CO. NO. 47
 BEING
A PORTION OF LOTS 103 & 104 TRACT N^o 6561-M.B. 72-34-35.
COUNTY SURVEYORS MAP N^o B-2098
SCALE: 1 INCH = 50 FT.

JOB NUMBER 8492
C. E. ARNOLD... COUNTY SURVEYOR
 SURVEYED... FEBRUARY... 1948
 SURVEYED ON REQUEST OF THE COUNTY FORESTER AND FIRE WARDEN UNDER SEC. 78, ORD. 4089 BY LETTER DATED SEPT. 18, 1947, AND AS AUTHORIZED BY THE BOARD OF SUPERVISORS IN THEIR ORDER OF JANUARY 13, 1930.
 BEARINGS ARE AS SHOWN ON C.S.B.-980
 F.S. 1489-361-368
 FIELD WORK BY..... R. L. WILLEY
 OFFICE WORK BY..... R. L. RATZ
 K. R. MAPHERSON
 CHECKED BY..... S. M. MILLER

INDEX - 64

NOTE: MARSHAL MAP REVISED MAY 11, 1949 BY J. GALL
 Equipment of year of fire lot added on Marshal Map - Nov. 17, 1950 - V. 110

Note:-
 This site is the Western 150' of the property conveyed to the County of Los Angeles by Ord. 20070-4 and was reserved for fire station purposes by the Board of Supervisors on June 3, 1947. See Minute Book 224-122.

MAP
 1" = 10 FT.
 A. L. WILLEY
 R. L. RATZ
 K. R. MAPHERSON
 S. M. MILLER
 - 309
 SEA LEVEL
 BASED ON THE 1934
 MONUMENT TRIANGULATION
 (N.T.S. 2023)
 COPY SEE P. 119

CSB-2098
 A1 OF A2

COUNTY SURVEYORS MAP N^o B

ACCS-B ON 9AM 290Y3VU2 YTHUOC

CONTRACT SURVEY MAP NO. B-5008

CONTRACT SURVEY MAP NO. B-5008

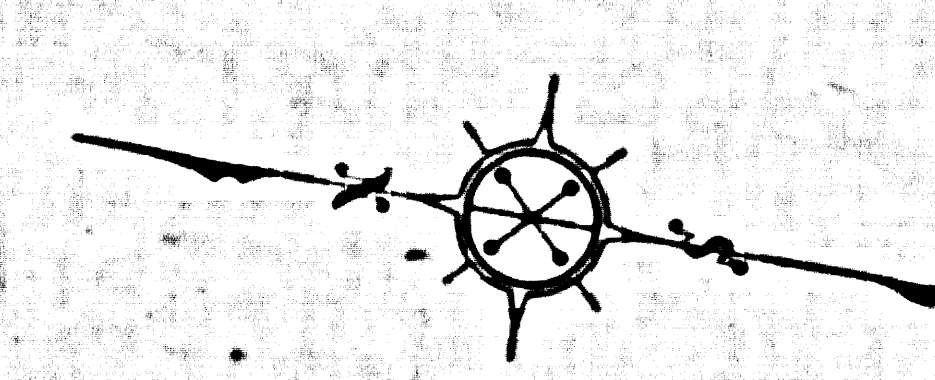
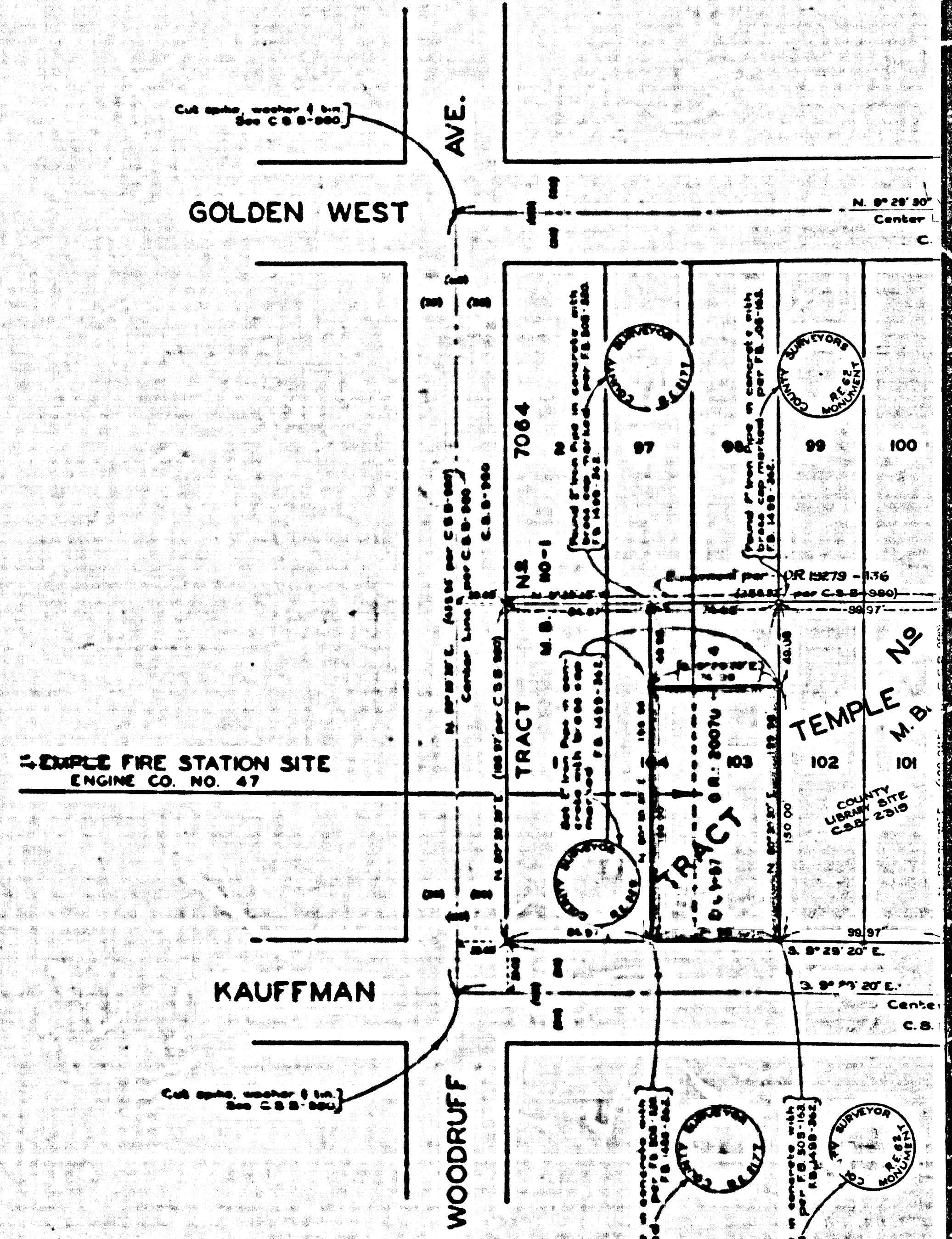
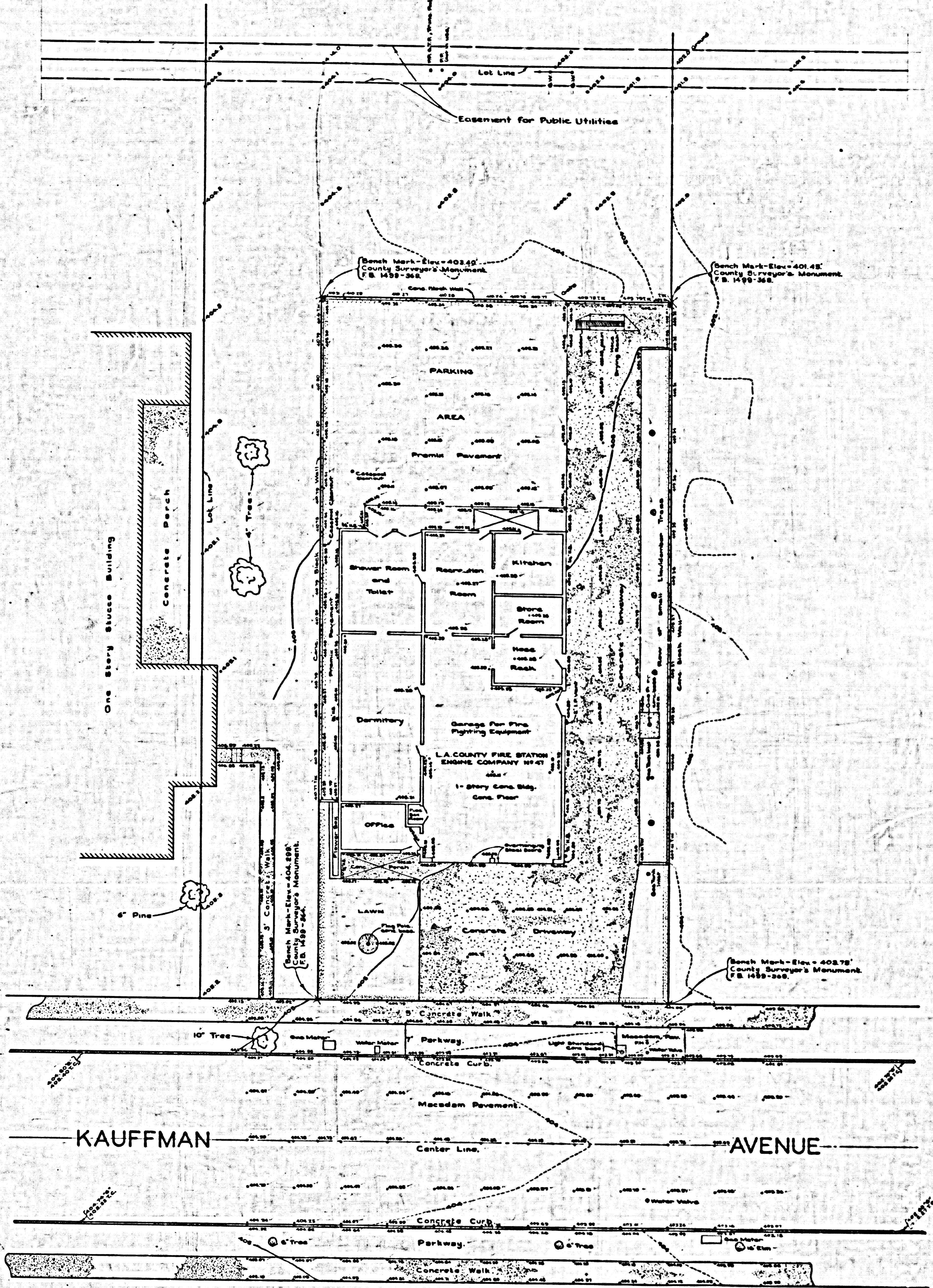

MARGINAL MAP
SHOWING
TOPOGRAPHY
SCALE: 1 INCH = 10 FT.
FIELD WORK BY.....R. L. WILLEY
OFFICE WORK BY.....R. L. RATZ
K. R. MAPHERSON
CHECKED BY.....S. H. MILLER
P. T. SHEET E-309

DATUM - MEAN SEA LEVEL
ELEVATIONS SHOWN HEREIN ARE BASED ON THE 1924
U.S.C. & G.S. ADJUSTMENT - BENCH MARK TRIANGULATION STATION - SADA (U.S. 2623)
NOTE: FOR MARGINAL TOPOGRAPHY SEE P. B. 1109

Note:-
This site is the Westerly 150' of 1/2 Section 10, T. 11 N., R. 10 E., S. 10 E., and was reserved to the County of Los Angeles by the Board of Supervisors in 1917. See Minutes 6

CSB-2098
A2 OF A2