



COUNTY OF LOS ANGELES  
 MAP OF  
**PUENTE AVENUE**  
 FROM  
 GARVEY AVENUE  
 TO  
 SAN BERNARDINO ROAD  
 COUNTY SURVEYORS MAP NO B-2204  
 SCALE=1 INCH=100 FT.

JOB NUMBER 8544

INDEX 47

C. E. ARNOLD - COUNTY SURVEYOR  
 SURVEYED MAY 1935 TO NOV. 1949  
 SURVEYED ON REQUEST OF THE ROAD  
 COMMISSIONER UNDER SEC. 78 ORG. 4099  
 BY LETTER DATED DEC. 7, 1948  
 BEARINGS ARE BASED ON THE BEARING OF  
 PUENTE AVENUE AS SHOWN ON C.S.B. 1208-1  
 F.B. 520-58-W, 203-220 & F.B. 587-241-278  
 FIELD WORK BY.....G.G. PORTER  
 OFFICE WORK BY.....C.E. DROWN  
 CHECKED BY.....T.M. SCHIEN  
 CHECKED BY.....D.M. FINLEY  
 REVISED MARCH 1955 BY S.S.  
 Revised April 1961 by J.M.I.

CSB-2204  
 A10FA3



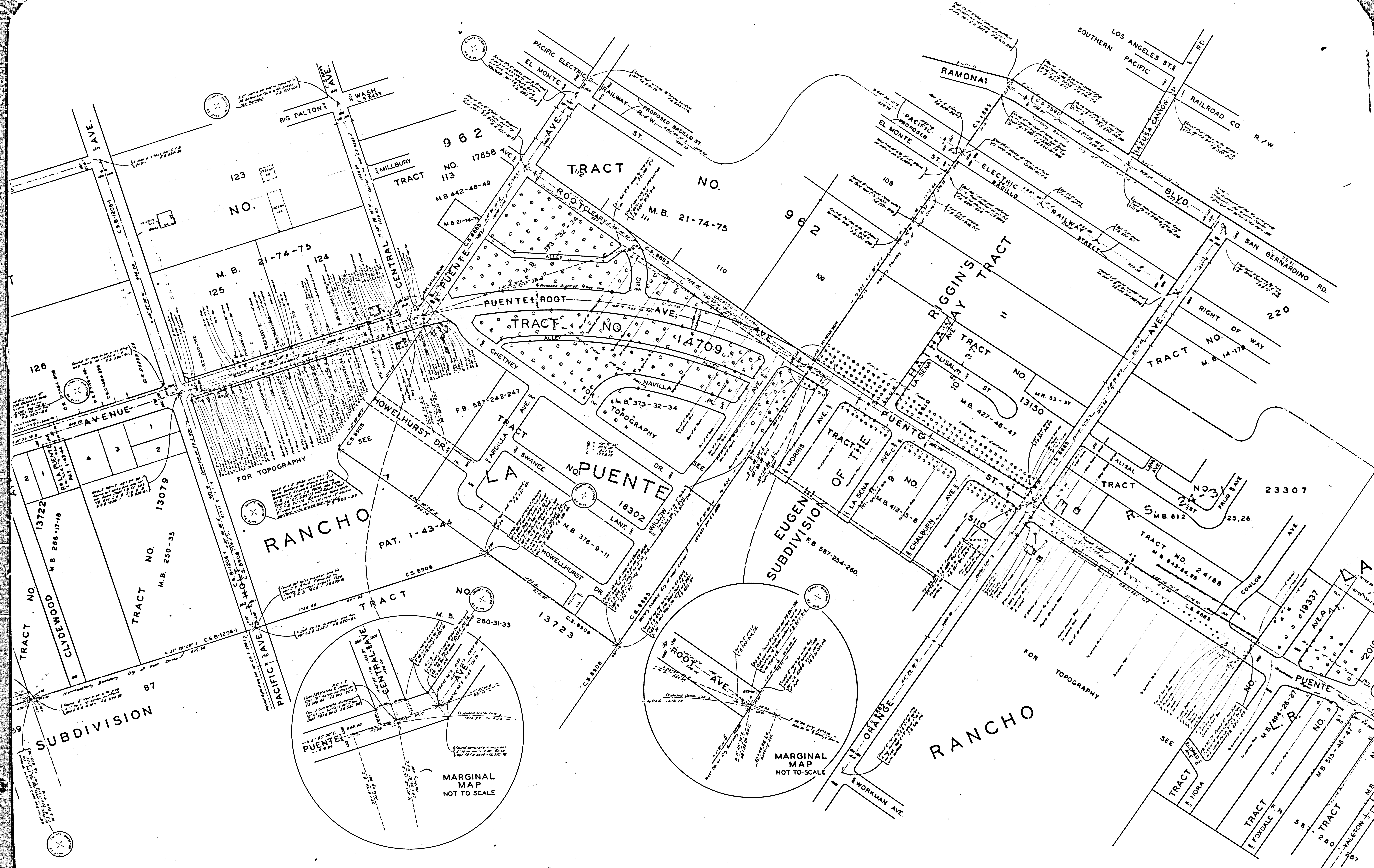

CSB-2204  
A2 OF A3



