

Superior Court Case No. 550013
 Suit for Condemnation
 Filed Sep. 20, 1943
 County of Los Angeles, Plaintiff,
 vs.
 Jennie L. Hersom, et al, Defendants
 Suit covers all of Lot J, Tract 687.
 Final Judgment in favor of Plaintiff
 as per s. 11, rendered July 8, 1943.
 E-92-237, C.R. 30572-365.

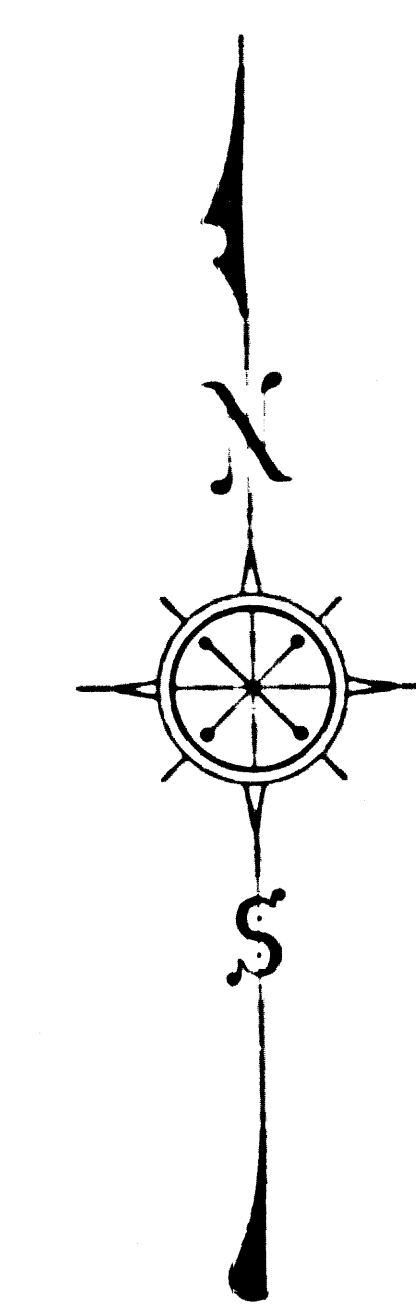

COUNTY OF LOS ANGELES
 MAP OF
MONA PARK
 BEING
 A PORTION OF LOT J-TRACT NO. 687-M. B. 15-196
 COUNTY SURVEYORS MAP NO. 2205
 SCALE: 1 INCH = 50 FT.

JOB NUMBER 6570
 C.E. ARNOLD - COUNTY SURVEYOR
 SURVEYED SEPTEMBER, 1949
 SURVEYED ON REQUEST OF THE DIRECTOR,
 DEPT. OF PARKS AND RECREATION, UNDER
 SEC. 79, ORD. 4099 BY LETTER DATED
 AUGUST 25, 1949
 BEARINGS ARE BASED ON THE BEARING OF
 THE EASTERLY LINE OF TRACT NO. 687-
 M. B. 15-196 AS SHOWN ON C. S. B. 186.
 F. B. 1572-5-11
 FIELD WORK BY C. A. BENSON
 OFFICE WORK BY B. K. KENT
 CHECKED BY K. R. M'PHERSON
 NONE ESTABLISHED BY Deed Order - Min. Ord. 401-108, See E. 149-89
 ACCESS TO 120TH ST. BY DEED 10/21/61 M.H.

CSB-2205
 A10FA2

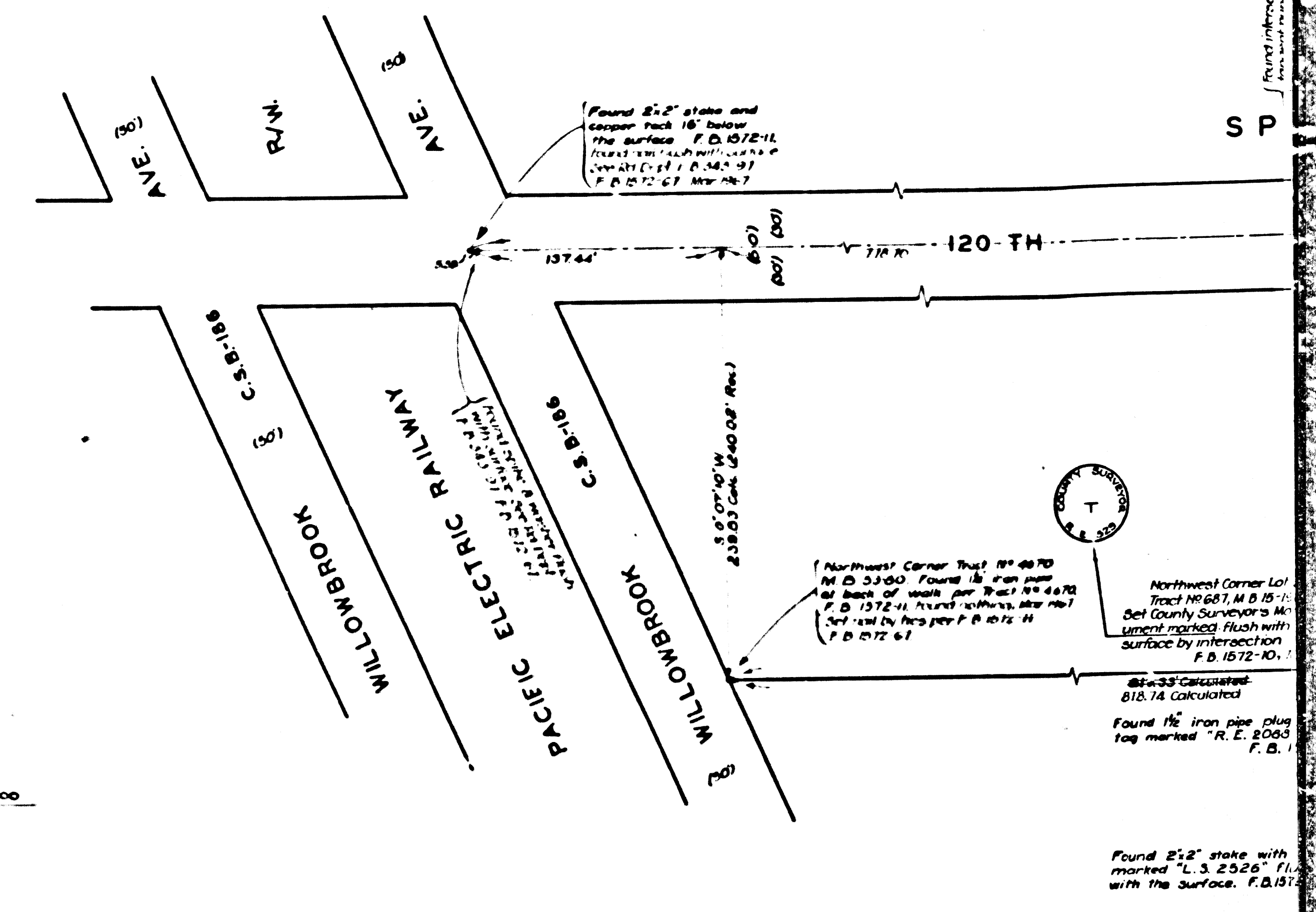
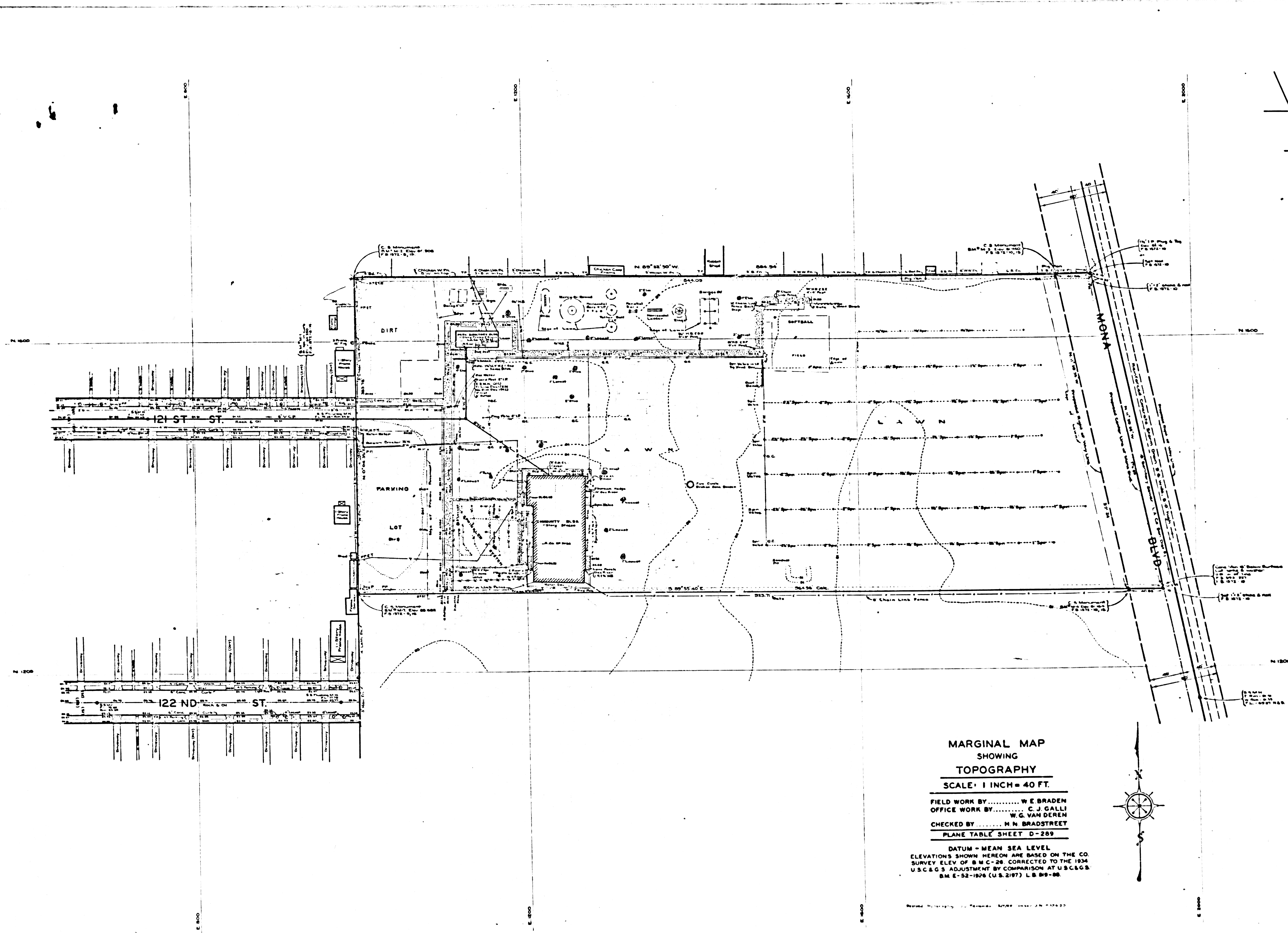

ST. NO.	ST. NAME	ST. WIDTH	ST. DEPTH	ST. AREA
1	121 ST	10	100	1000
2	122 ND ST	10	100	1000
3	123 ST	10	100	1000
4	124 ST	10	100	1000
5	125 ST	10	100	1000
6	126 ST	10	100	1000
7	127 ST	10	100	1000
8	128 ST	10	100	1000
9	129 ST	10	100	1000
10	130 ST	10	100	1000
11	131 ST	10	100	1000
12	132 ST	10	100	1000
13	133 ST	10	100	1000
14	134 ST	10	100	1000
15	135 ST	10	100	1000
16	136 ST	10	100	1000
17	137 ST	10	100	1000
18	138 ST	10	100	1000
19	139 ST	10	100	1000
20	140 ST	10	100	1000

TRACT N^o 4670
M.B. 53-80

121ST ST.

122 ND ST.

Found 2 1/2" stake with top marked "L.S. 2328" below the surface F.D. 1972

Found 2 1/2" stake with top marked "L.S. 2328" below the surface F.D. 1972

Found 2 1/2" stake with top marked "L.S. 2328" below the surface F.D. 1972

MARGINAL MAP
SHOWING
TOPOGRAPHY
SCALE: 1 INCH = 40 FT.

FIELD WORK BY..... W.E. BRADEN
OFFICE WORK BY..... C.J. GALLI
CHECKED BY..... W.G. VAN DEREN
PLANE TABLE SHEET D-289

DATUM - MEAN SEA LEVEL
ELEVATIONS SHOWN HEREON ARE BASED ON THE CO.
SURVEY ELEV. OF B.M. 67-28 CORRECTED TO THE 1924
U.S.C. & G.S. ADJUSTMENT BY COMPARISON AT U.S.C. & G.S.
B.M. E-52-1926 (U.S. 2197) L.B. 89-86

CSB-2205
A20FA2