

COUNTY OF LOS ANGELES  
 MAP OF  
**STREETS IN THE DENTON AVENUE  
 SANITARY SEWER DISTRICT**

COUNTY SURVEYORS MAP NO B-2221  
 SCALE: 1 INCH = 100 FT.

JOB NUMBER 6331  
 C.E. ARNOLD - COUNTY SURVEYOR  
 SURVEYED DECEMBER, 1947  
 SURVEYED UNDER INSTRUCTIONS OF THE  
 BOARD OF SUPERVISORS PER ORDER DATED  
 FEB. 28, 1947  
 BEARINGS ARE BASED ON THE BEARING OF  
 DEWEY AVENUE AS SHOWN ON  
 CADASTRAL MAP NO 138 B 257.  
 F.B. 1405-5 TO 38  
 FIELD WORK BY N.R. SMITH  
 OFFICE WORK BY B.K. KEENT  
 CHECKED BY S.H. MILLER  
 THIS SURVEY MADE TO ESTABLISH CENTER  
 LINES ON THE STREETS IN THIS AREA  
 PRELIMINARY TO CONSTRUCTION OF SEWERS  
 IN THE DENTON AVENUE SANITARY SEWER  
 DISTRICT. I.C.L. JOB NO 1218

INDEX 44



CSB-2221  
A2 OF A2

ISSUED BY THE SAN GABRIEL IMPROVEMENT COMPANY

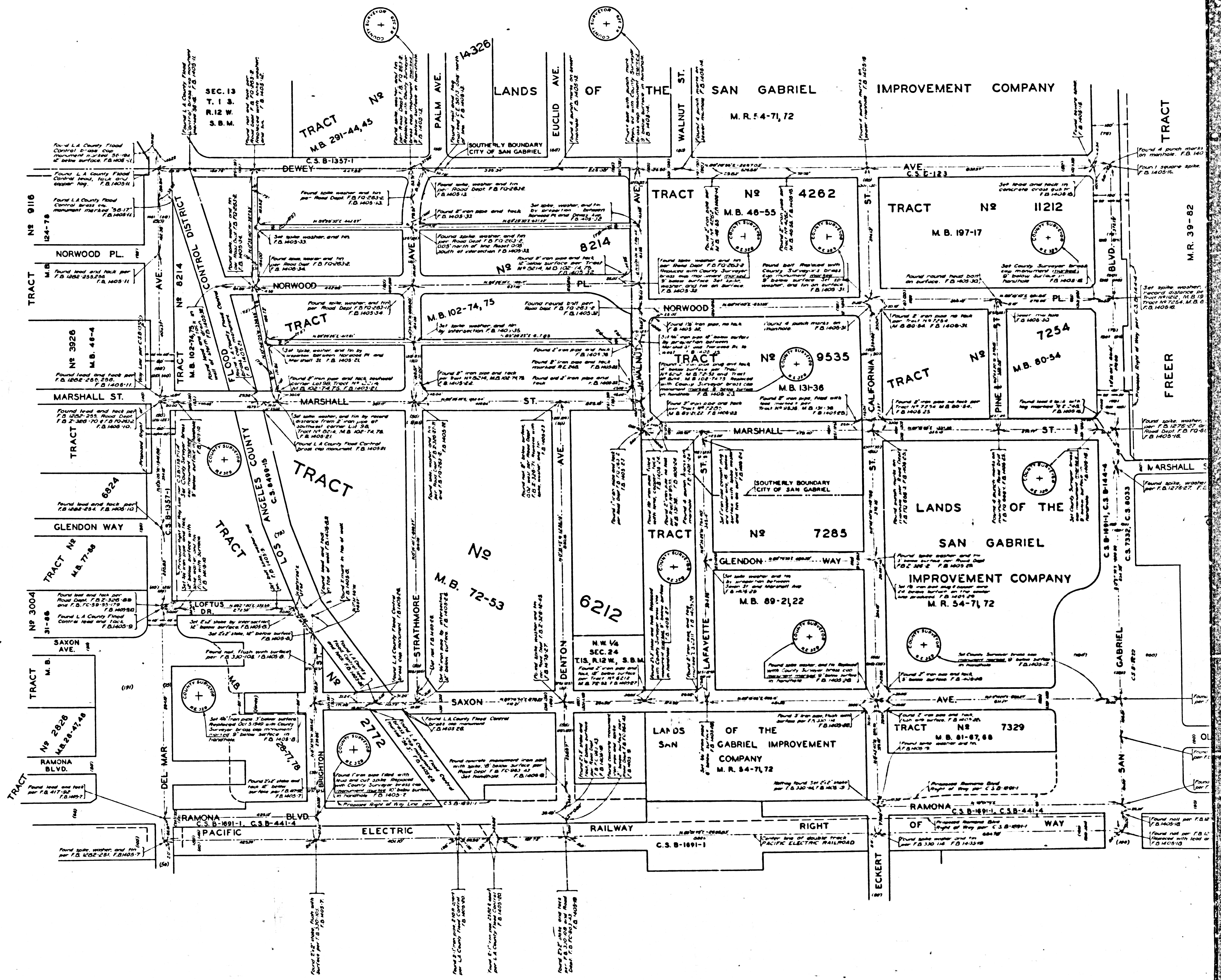

CSB-2221  
A2 OF A2