

COUNTY OF LOS ANGELES
TOPOGRAPHIC MAP OF
MULHOLLAND HIGHWAY
FROM
LAS VIRGENES ROAD
TO
EXISTING MULHOLLAND DRIVE
AT LOS ANGELES CITY BOUNDARY
COUNTY SURVEYOR'S MAP NO. B-2226
SHEET NO. 10 OF 10 SHEETS
SCALE: 1 INCH = 50 FT.

JOB NUMBER 8551
C.E. ARNOLD - COUNTY SURVEYOR
SURVEYED FEB. 1950 TO MAR. 1951
SURVEYED ON REQUEST OF THE ROAD
COMMISSIONER, UNDER SEC. 79, ORD.
4099, BY LETTERS DATED APRIL 6, 1949
AND MAY 1, 1951
BEARINGS ARE BASED ON THE
BEARING OF MULHOLLAND HIGHWAY
PER C.S. 8624-15
PLANE TABLE SHEETS
G-298, G-326, G-327, G-328
F.B. 1557
FIELD WORK BY..... D.S. WALTERMIRE
F.H. BLANCHARD
OFFICE WORK BY..... W.G. VAN DEREN
H.H. FONG
C.J. GALLI
CHECKED BY..... L. DETILLA

DATUM - MEAN SEA LEVEL
ELEVATIONS SHOWN HEREON ARE BASED UPON B.M. 34-M
AND B.M. 13-M. THE ELEVATION OF WHICH
WAS DETERMINED FROM U.S.C.'S B.M. (U.S. 1300) AND CO. SUR.
B.M. U.S. 1303 BASED UPON THE USC&GS ADJUSTMENT OF 1902
THIS MAP FILED..... APRIL, 1953
WILLIAM J. FOX - COUNTY SURVEYOR

FOR PRELIMINARY PROFILE OF THIS ALTERNATE STUDY
SEE SURVEY DIVISION FILE NO. 82-12-6

CSB-2226-10
A1 of A3

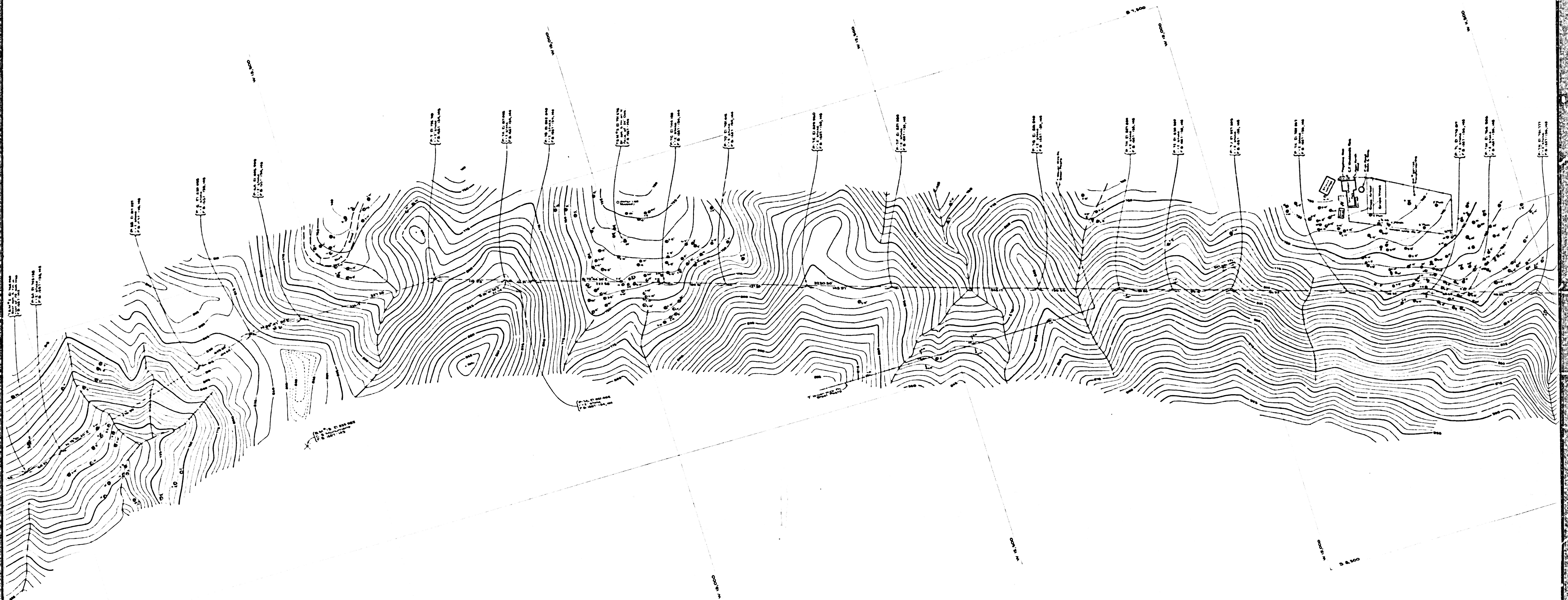

CSB-2226-10
A2 of A3

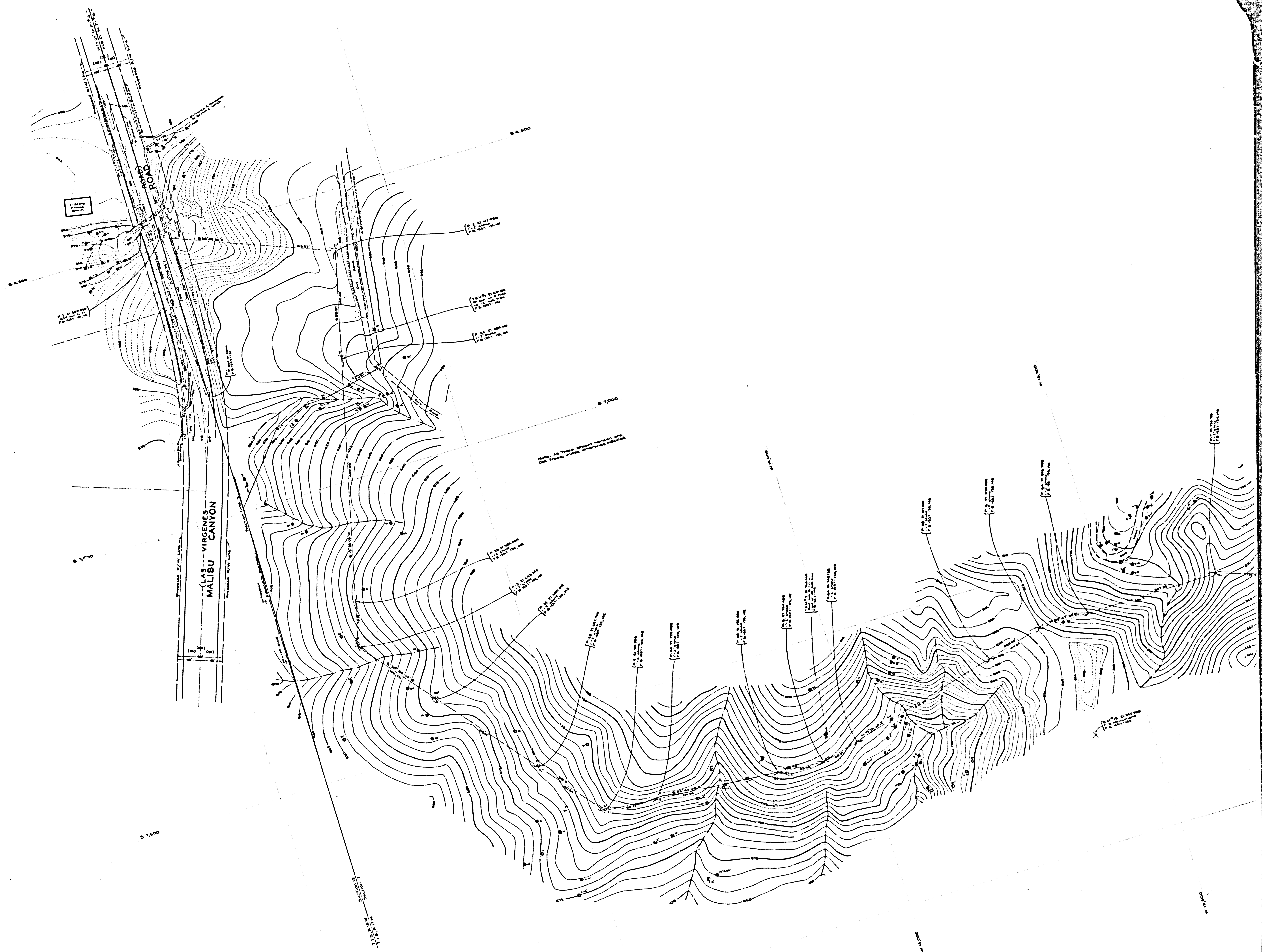

C5B-2226-10
A3 OF A3