

MAP OF
HAWAIIAN GARDENS
 LOS ANGELES COUNTY FIRE STATION SITE No 34
 COUNTY OF LOS ANGELES
 IN MAP OF THE
CONSOLIDATED COUNTY FIRE PROTECTION DISTRICT
FIRE STATION SITE AT ARTESIA
 ENGINE CO. NO. 34

BEING THE E'LY 180 FEET OF THE S'LY 50 FEET
 OF E 1/2 OF N. 1/2 OF N.E. 1/4 OF S.W. 1/4
 OF SEC. 7, T. 4 S., R. 11 W., S.B.M.
 COUNTY SURVEYORS MAP No B-2227
 SCALE: 1 INCH = 50 FT.

JOB NUMBER 0129
 C.E. ARNOLD - COUNTY SURVEYOR
 SURVEYED JAN. 1930
 SURVEYED ON REQUEST OF THE COUNTY
 FORESTER AND FIRE WARDEN UNDER SEC.
 78, ORD. 4099, BY LETTER DATED OCT. 24,
 1949, AND AS AUTHORIZED BY THE BOARD
 OF SUPERVISORS IN THEIR ORDER OF JAN. 13, 1930
 BEARINGS ARE BASED ON THE BEARING OF
 NORWALK BLVD. AS SHOWN ON C.S.B. 177-2
 F. B. 1549-5-14
 FIELD WORK BY F.H. BLANCHARD
 OFFICE WORK BY B.K. KENT
 CHECKED BY C.W. COX
 INDEX BY K.R. McPHERSON Index 31

Revised July 1953 C.E.D.

WEST 1/2 OF S.W. 1/4 SEC. 7, T. 4 S., R. 11 W.

CSB-2227
 AI OF AZ

CSB-2227

CONSULT SURVEYORS MAP NO B-2227

CONALL SURVEYORS W.P.B. INC. E-5551

CONALL SURVEYORS W.P.B. INC. E-5551

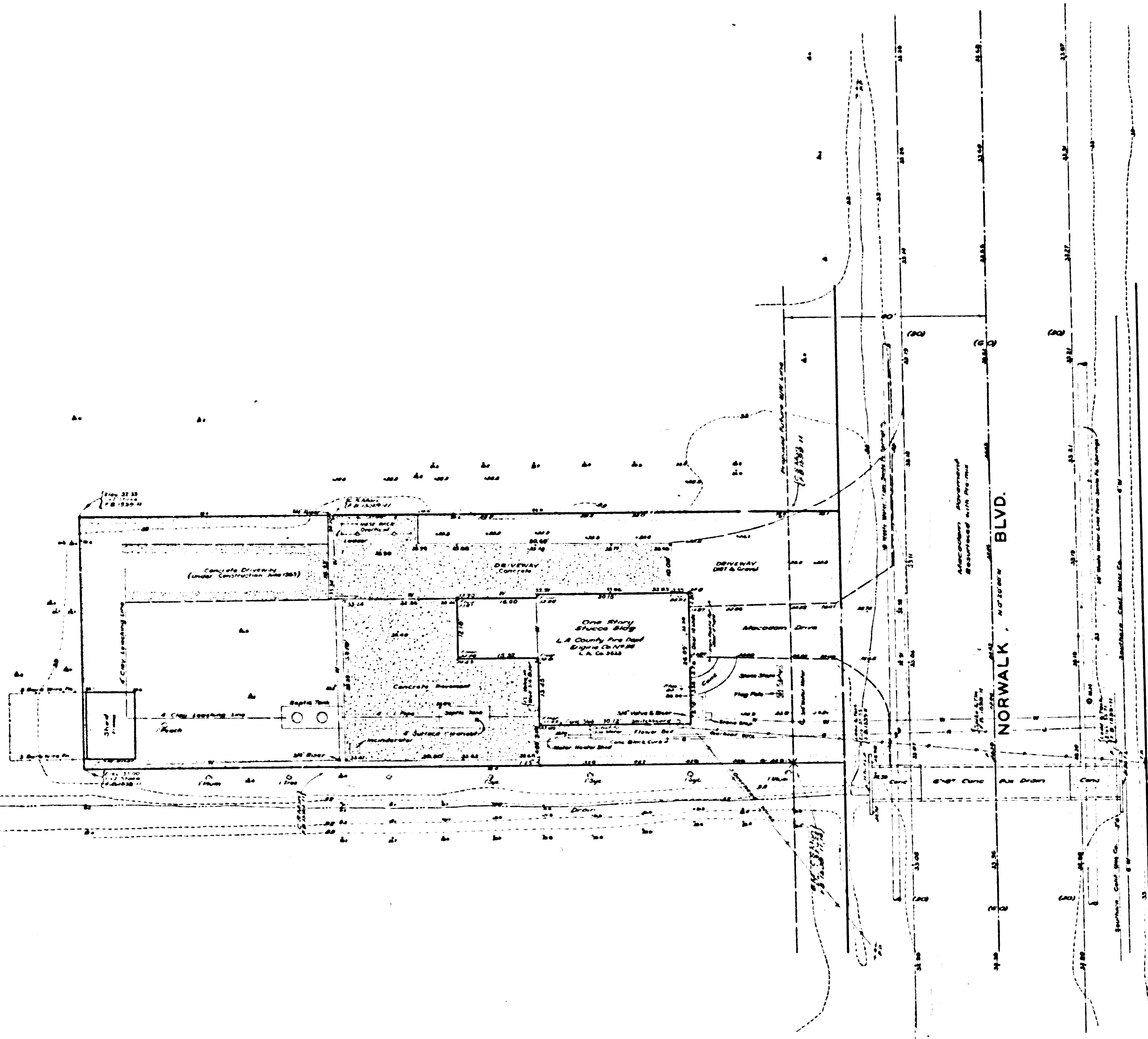

**MARGINAL MAP
SHOWING
TOPOGRAPHY**

SCALE: 1 INCH = 10 FT.

FIELD WORK BY R.C. BOWERS
OFFICE WORK BY C.J. GALLI
CHECKED BY W.G. VAN DEREN
PLANE TABLE SHEET G-307

DATUM - MEAN SEA LEVEL
ELEVATIONS SHOWN HEREON ARE BASED UPON
THE ELEVATION OF B.M. AL-14 (F.B. 1187-129)
THE ELEVATION OF WHICH WAS DETERMINED
FROM ROAD LEPT. 814 712 SHOWN IN ROAD DIST.
F.B. BR. 295, PAGE OC.

DATE SURVEYED: MAY 1953 BY: CONALL SURVEYORS
CHECKED BY: W.G. VAN DEREN

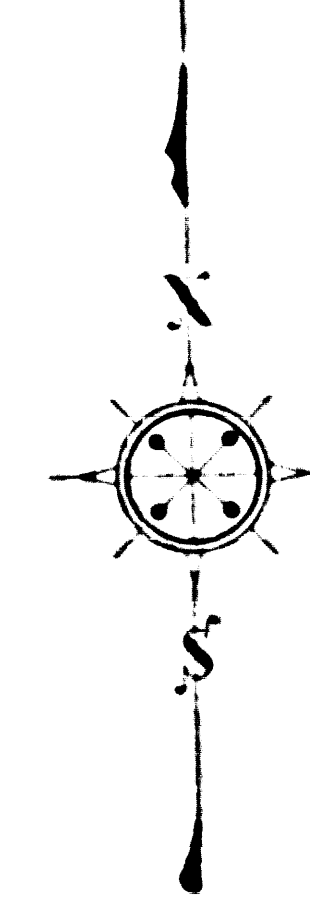

CSB-2227
A2 OF A2

CENTER OF SECTION
Found in the center of the section
of road - Norwalk Blvd. - F.B. 1187-129
F.B. 1187-129

L. S. 18-25
POR. OF SEC. 7 T 4 S., R 11 W.

NORWALK

CONSOLIDATED FIRE PROTECT
ARTESIA FIRE STATION
(ENGINE CO. NO. 3)
This monument removed
July 1953 F.B. 1187-129

N. E. 1/4 OF S. W. 1/4

LOS

PORTION OF N. W. 1/4 OF
SECTION 7, T. 4 N., R. 11 W.

RANCHO

CENTRALIA

ELAINE AVE.

TRACT No 10263
M. B. 149-1-3

ARTESIA C-8
Found County Surveyors
C-8000 Monument
Found County Surveyors
Survey by George J. Gallie
June 20, 1953 F.B. 1187-129
F.B. 1187-129 F.B. 1187-129
F.B. 1187-129

SE Corner of
of 1/4 Sec. 7
of T. 4 N., R. 11 W.
Found
(1187)