

BLOCK

TRACT NO. 15559

LOT 6

M. B. 336 - 11 - 13

LINDSEY AVE.

RIVER BLOCK

M.R. 6-204 M.R. 23-55  
LOT 4

LOCH ALENE AVE.

BONNIE VALLE AVE.

BEQUETTE AVE.

LINDELL AVE.

BALFOUR ST.

BLVD.

COOLHURST DR.

TRACT NO.

14445

M. B.

363 -

42 - 46

CSB-2230

A1 of A3

LEASE NO. 485-5 CANCELED 8-30-55 BY BOARD ORDER

3 ACRES LEASED TO RANCHITO SCHOOL DISTRICT

SOUTH

BARTOLO

WILLIAM A. SMITH RANCHITO

DE

S O

PARK

ACT

TR

NO. 14489  
43-46

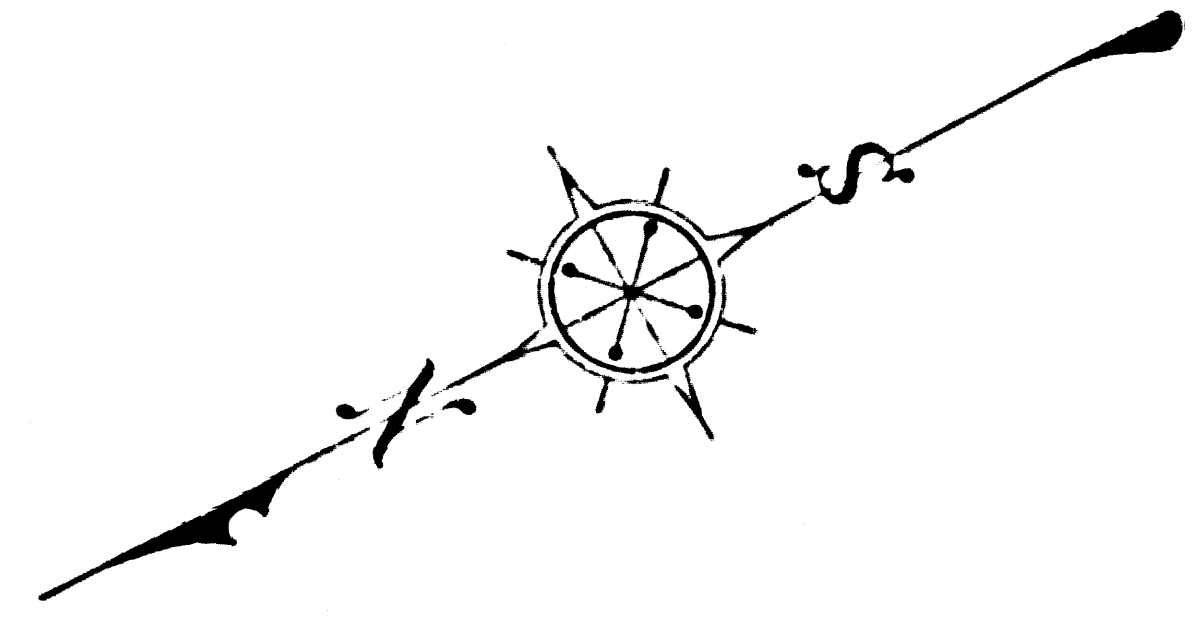

### WILLIAM A. SMITH COUNTY OF LOS ANGELES MAP OF SOUTH RANCHITO PARK BEING

A PORTION OF THE RANCHO PASO DE BARTOLO  
COUNTY SURVEYORS MAP NO. B-2230  
SCALE: 1 INCH = 50 FT.

JOB NUMBER 8576

C. E. ARNOLD COUNTY SURVEYOR  
SURVEYED MARCH 1950

SURVEYED ON REQUEST OF THE DIRECTOR PARKS AND  
RECREATION UNDER SEC. 79, ORD. 4089, BY LETTER  
DATED AUGUST 28, 1948, & B.O. DATED MAY 21, 1949.

BEARINGS ARE BASED ON THE BEARING OF  
MINES AVENUE PER C.S.B. 2051-5.

F.B. 1598 - 5-29

FIELD WORK BY C. BENSON  
OFFICE WORK BY D. J. STELMA  
CHECKED BY K. R. MIPHERSON

Revised Jan. 1964 C.E.D.  
Name changed by Board order 8-31-64  
10-24-64

Name changed by Del. Ord. - Min. Et. 433-184 - See E.F.D. 209

PICO-RIVERA LIBRARY SITE SURVEY  
DATA ADDED AUG. 1960 BY M. H. UNDER  
J. N. 004707

INDEX-36

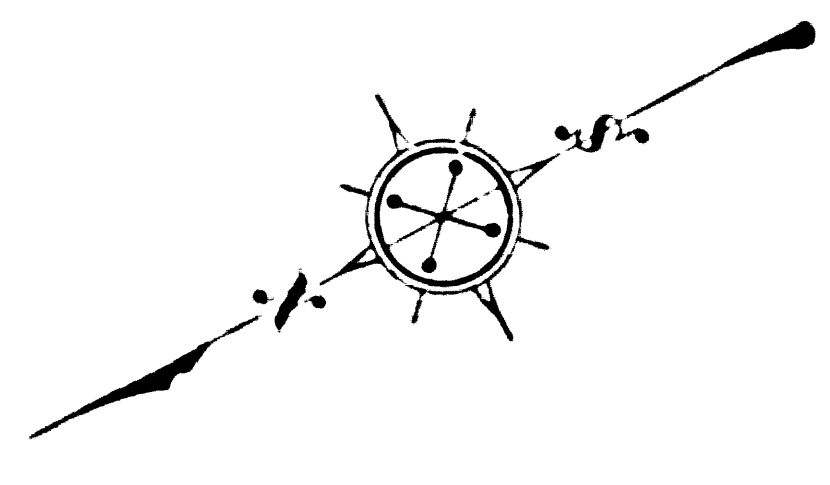
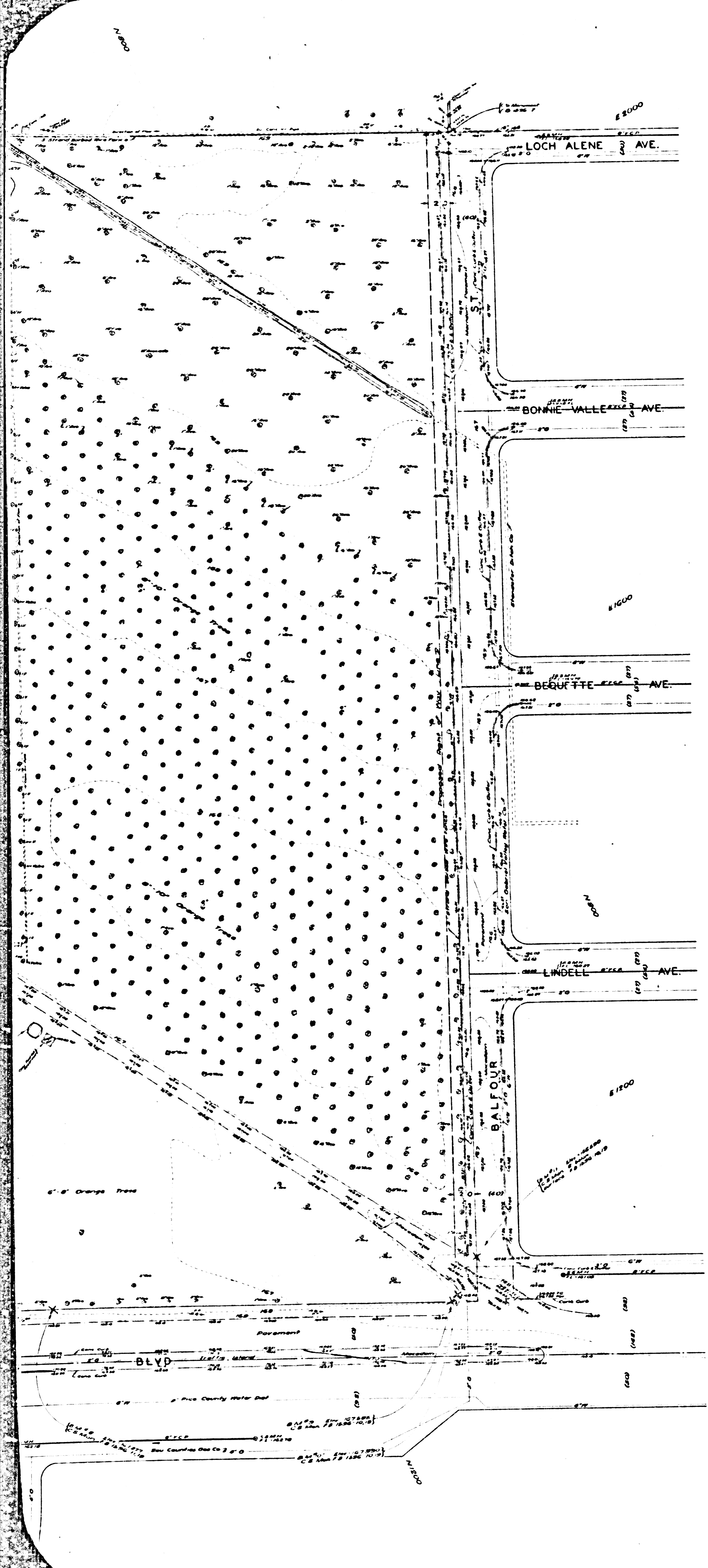

MARGINAL MAP  
SHOWING  
TOPOGRAPHY  
SCALE: 1 INCH = 40 FT.  
FIELD WORK BY L.L. BROWN  
OFFICE WORK BY W.G. VAN DEREN  
CHECKED BY R.E. SNYDER  
PLANE TABLE SHEETS F-3421F-343

DATUM - MEAN SEA LEVEL  
ELEVATIONS SHOWN HEREON ARE BASED ON AN  
ELEVATION OF 109.33 FOR USGS B.M. "A-14-1022"  
(U.S. 233) AS SHOWN IN F.B. 1596-23 (THE 1928  
U.S.C. & G.S. ADJUSTMENT OF THIS BM IS 109.580)  
NOTE:  
STATE HIGHWAY PLAN ROUTE 180, SECS  
A, B, SHEET 3, DOES NOT PROPOSE CURBS  
ON ROSEMEAD BLVD. ADJACENT TO THE PARK.  
TOPOGRAPHY REVISED BY TRILAMER 11-54  
TOPOGRAPHY BY FIELD UNDER J.N. GOODART BY JOHN FISHER 11-56  
CESS-POOL ADDED PER F.B. 1596-118 BY FATELLEZ 1-1-57  
Pro Pico Rivera Library Site Revised - 7/1/60 - G. MOORE

RIVER

BLOCK

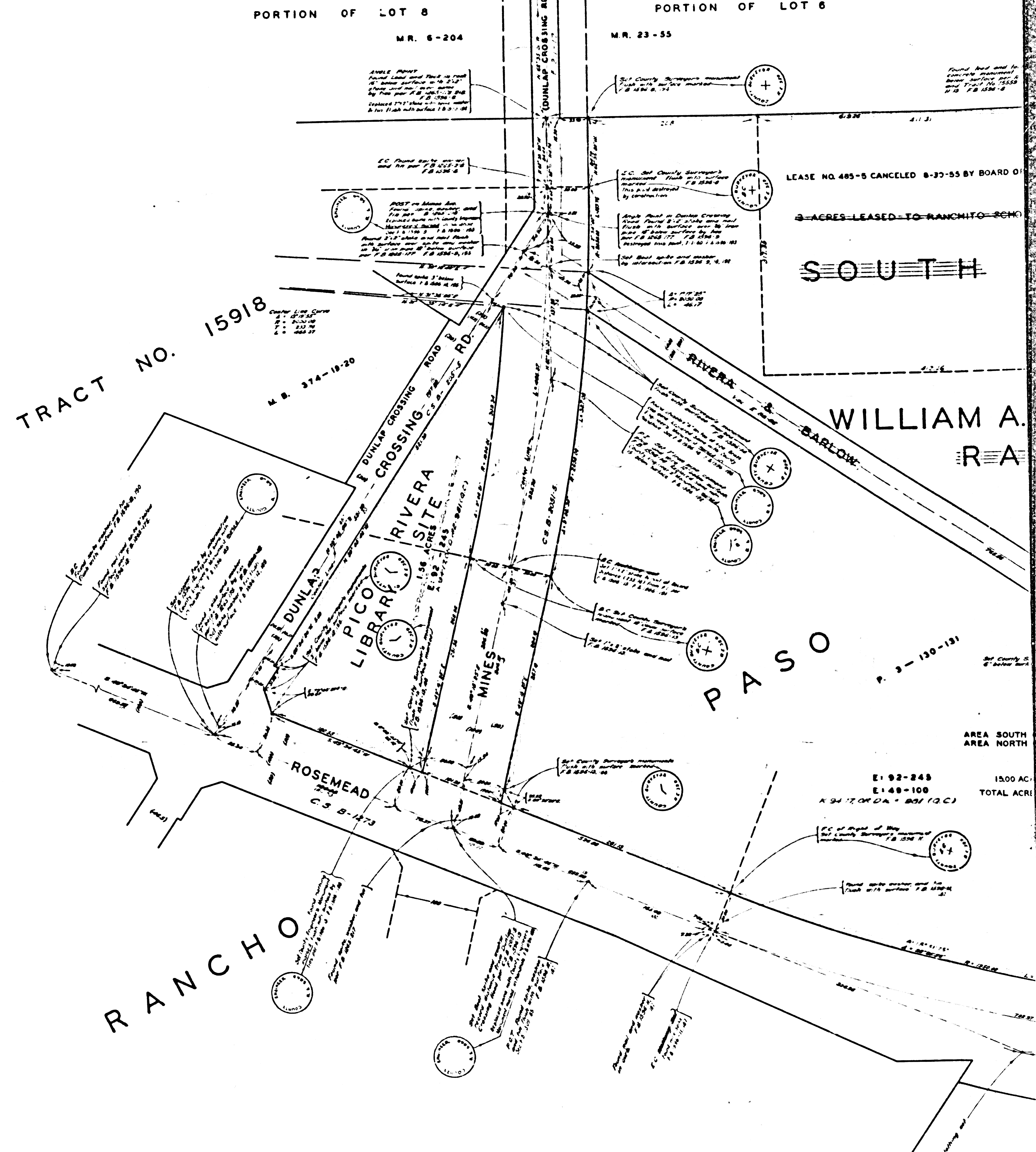

CSB-2230  
A2 OF A3

COMPLA 218AE' 0012 MYE' 14' P

COMPLA 218AE' 0012 MYE' 14' P

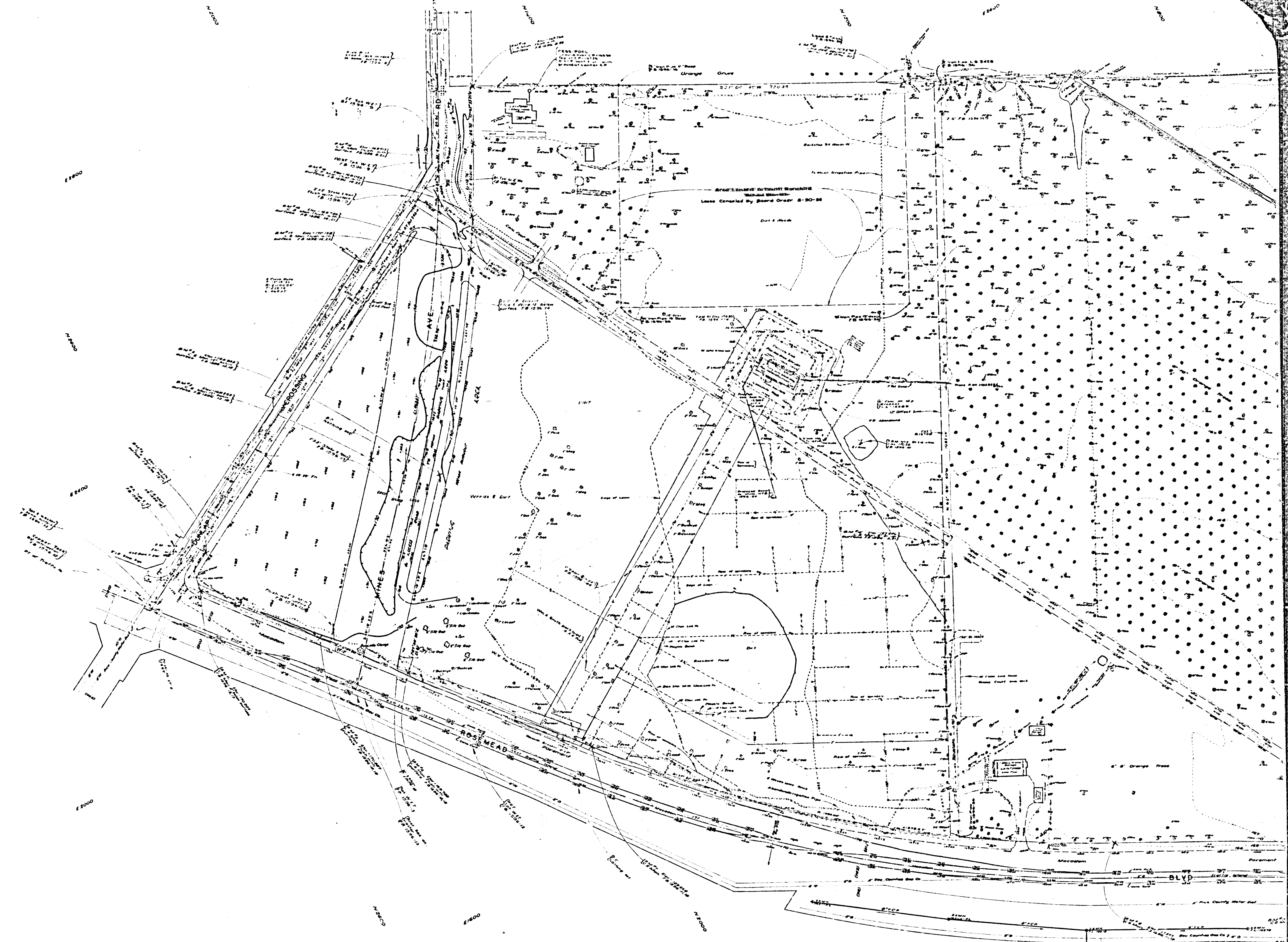

CSB-2230  
A3 of FA3

1:1000  
1:5000  
1:10000

COOLHURST  
DR