

COUNTY OF LOS ANGELES
 MAP OF
PADUA AVENUE
 FROM
 MILLS AVENUE
 TO
 BASE LINE ROAD
 COUNTY SURVEYORS MAP N°B-2243
 SCALE - 1 INCH = 50 FT

JOB NUMBERS 8459 & 0695.
 C.E. ARNOLD - COUNTY SURVEYOR
 SURVEYED MAY-JULY 1947 & FEB - 1950.
 SURVEYED ON REQUEST OF THE REGIONAL PLANNING
 COMMISSION UNDER SEC 79, ORD. 4099, BY LETTER
 DATED APRIL 14, 1947 & S.O. DATED JUNE 1, 1938,
 AND ON REQUEST OF THE ROAD COMMISSIONER
 BY REQUISITION NO. 436, DATED NOV.-22-1949
 BEARINGS ARE BASED ON THE BEARING OF
 THE LOS ANGELES COUNTY BOUNDARY AS
 SHOWN ON C.S. 8292-1
 FB-1275 - 5 - 45.
 FIELD WORK BY A.E. BENSON
 OFFICE WORK BY H.M. HODGINS
 CHECKED BY A.W. DREW

THIS IS A CENTER LINE SURVEY OF STREETS IN THE VICINITY
 OF PROPOSED PADUA AVENUE. THE ALIGNMENT OF PADUA AVE.
 WAS NOT BEEN ESTABLISHED AS OF MAY 1961.

CSB-2243
 A1 OF A5

SEE MARGINAL MAP TO RIGHT

COUNTY SURVEYORS MAP NO. B-5545

COUNTY SURVEYORS MAP NO. B-5545

ARBOL VERDE TRACT
M.B. 18-60

NO COUNTY C.S. 8222
S 822.88 COUNTY

N. 16° 50' 20" E - 5080.44
640.00

FOR 25000

PLACE

1008

47

46

51

31

TRACT NO 10193
M.B. 145-56.57

NO M.B. 17-62.63

Not to show this plat back to the original plat

1011.82

ALLEY

BLANCHARD

AVENUE

PACIFIC

FIRST

FIRST

TORRETA

14768

DRIVE

M.B. 308-5.6

TRACT NO 14768

TRACT

ELOER

M.B. 25-1

MILLS

PORTION OF S.W. 1/4 SEC. 10 T. 1 S. R. 8 W. S. B. B. M.



10 T.1S. R.8 W. S.B.B.M.

For Radius Ave. Sec C.S.B.-2775

NE. 1/4 SEC. 10 T.1S. R.8 W. S.B.B.M.

PORTION OF

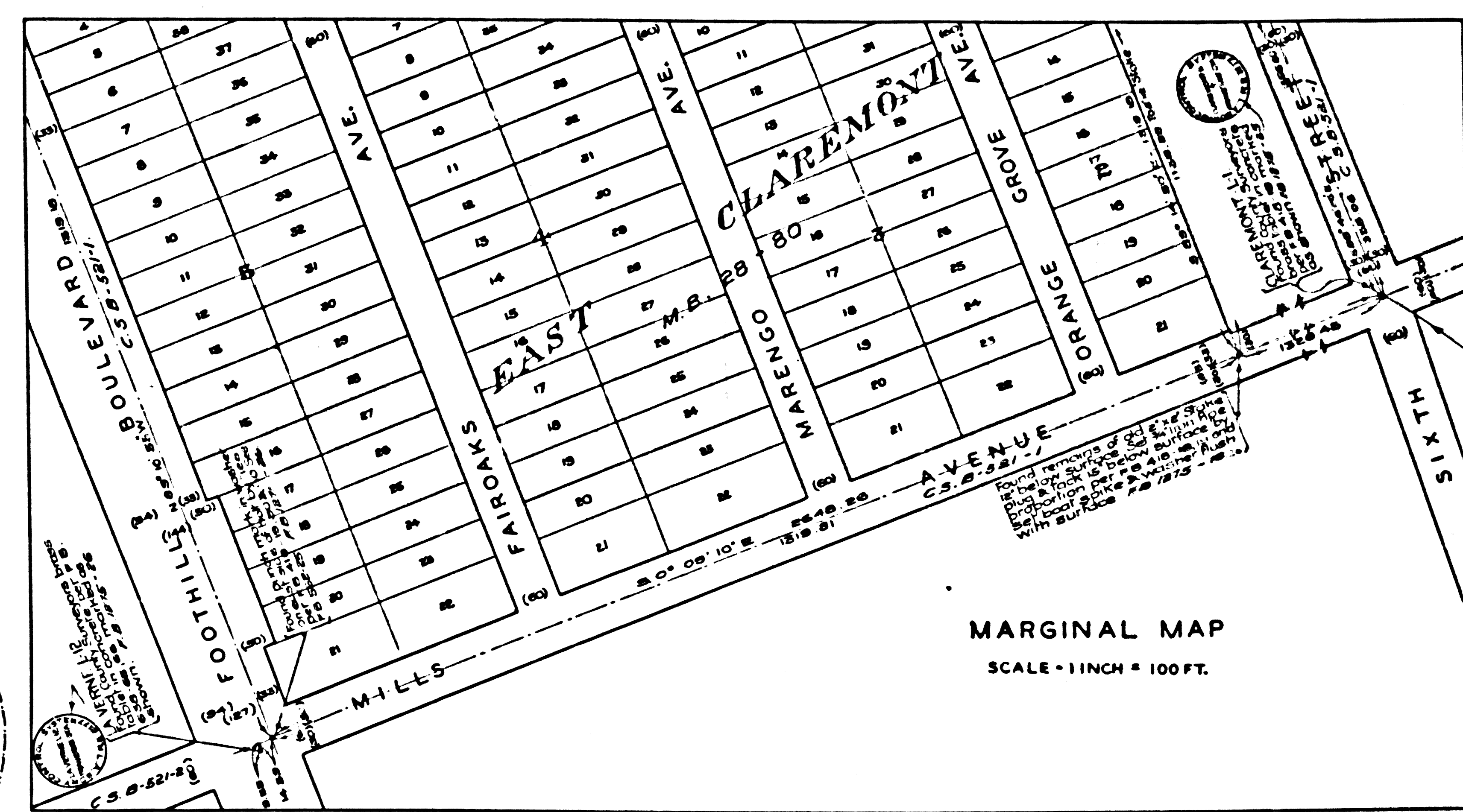

TRACT 10105
M.B. 45-56-57

TRACT

C5B-2243
A3 OF A5

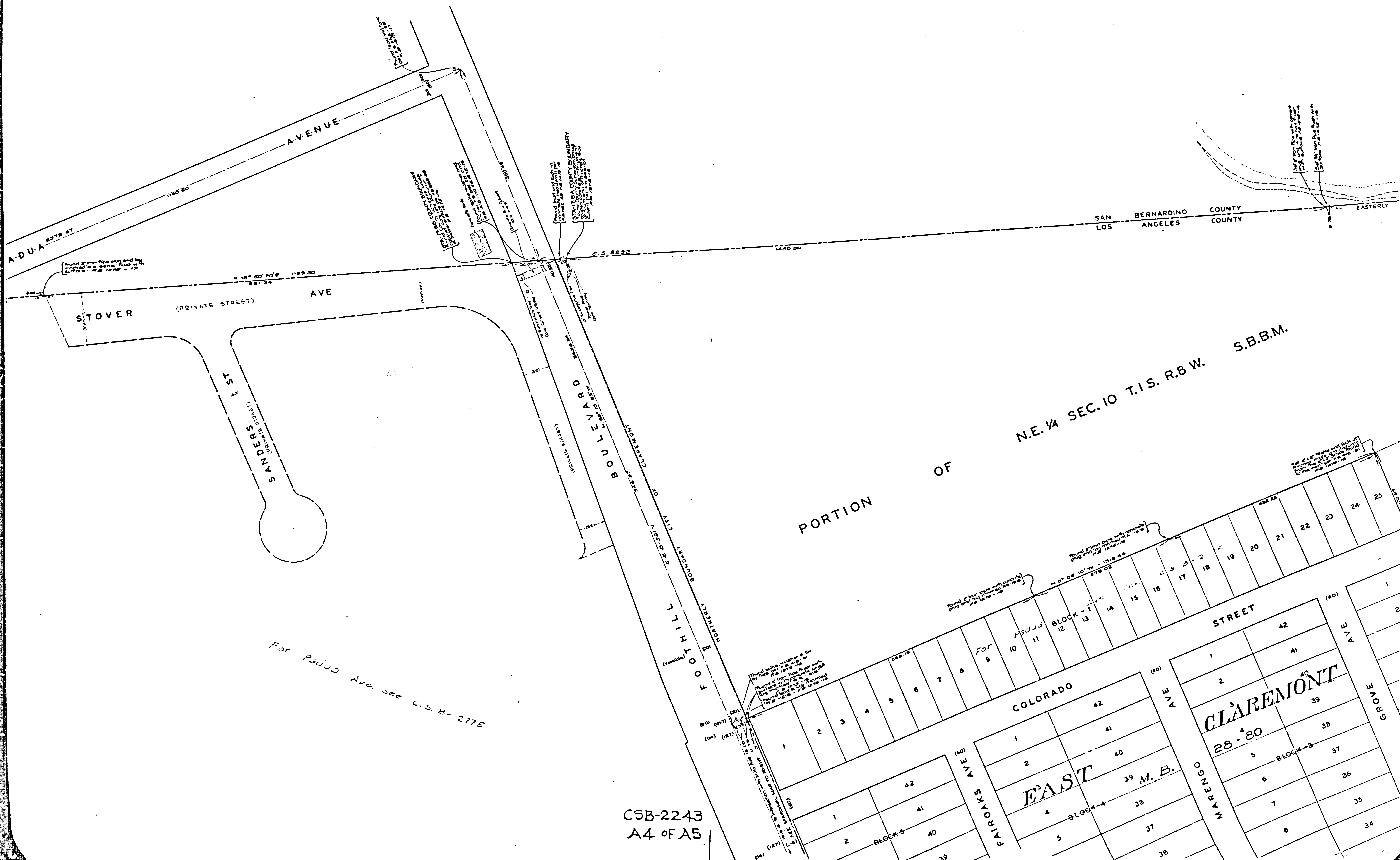

For Radius Ave. see C.S. B-2775

CSB-2243
A4 OF A5

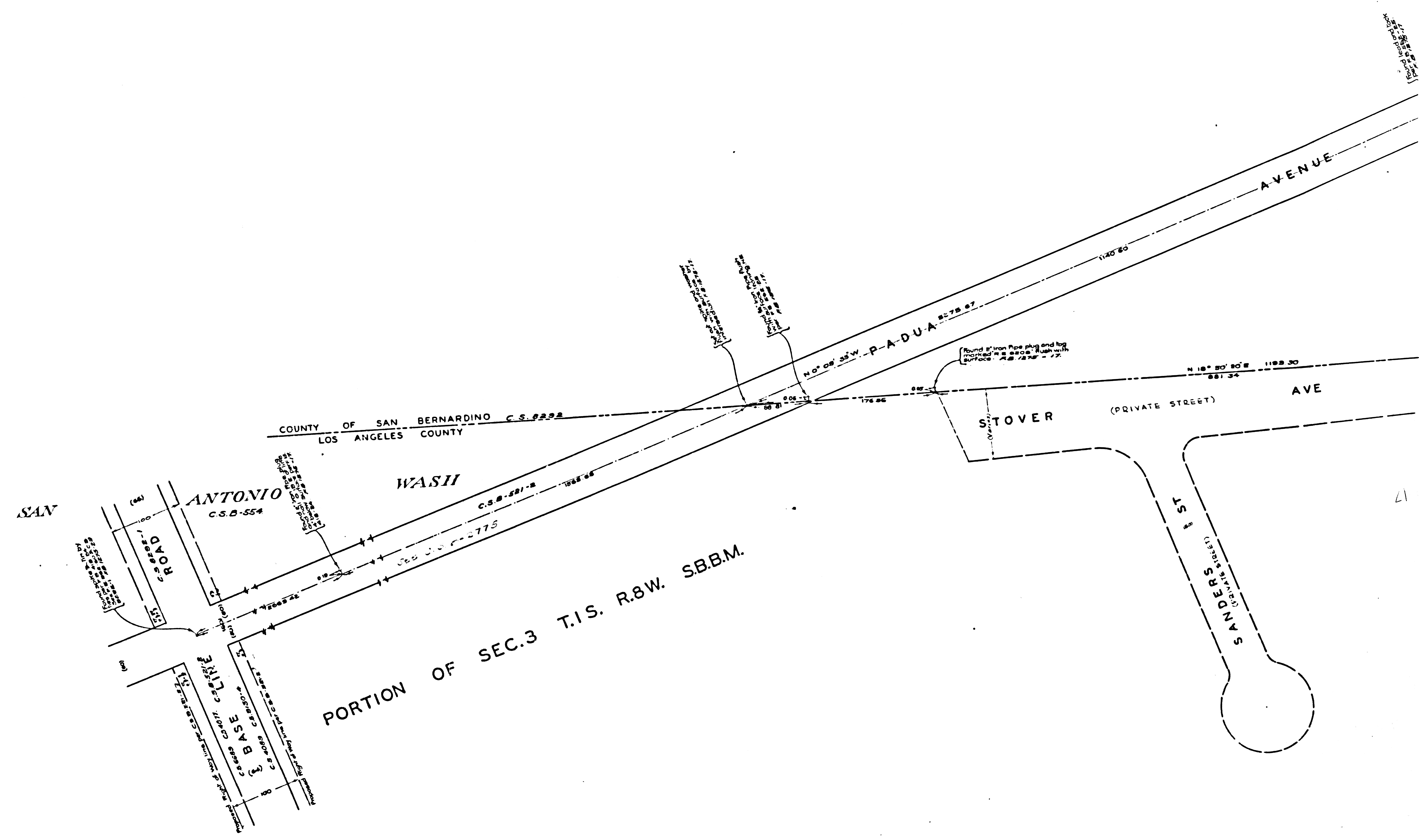

For Padua Ave. see