

COUNTY OF LOS ANGELES  
MAP OF  
**LUGO PARK**  
BEING A PORTION OF LOT 1 - SLAUSSON TRACT - M.R. 3-348  
COUNTY SURVEYORS MAP N<sup>o</sup> B-2250  
SCALE: 1 INCH = 100 FT.

JOB NUMBER 8590  
C.E. ARNOLD COUNTY SURVEYOR  
SURVEYED APRIL 1950  
SURVEYED ON REQUEST OF THE DIRECTOR PARKS AND RECREATION UNDER SEC. 79, ORD. 4099, BY LETTER DATED MARCH 7, 1950 AND B. O. DATED MAY 21, 1946  
BEARINGS ARE BASED ON THE BEARING OF WRIGHT ROAD PER C.S.B. 769-1  
F.B. 1630-5-22  
FIELD WORK BY R.L. WILLEY  
OFFICE WORK BY W.E. LESHER  
CHECKED BY K.R. McPHERSON Index 32

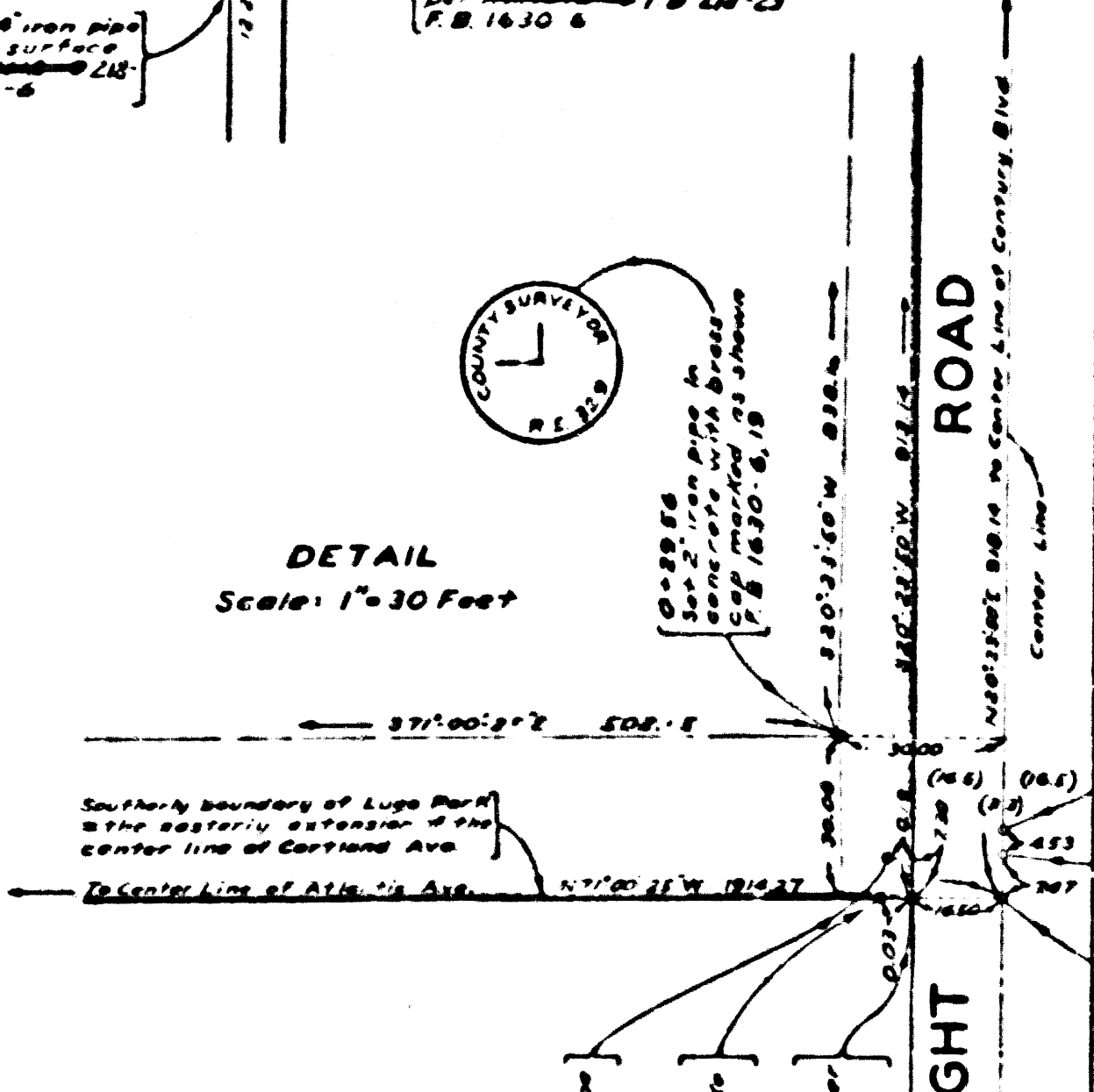

CSB-2250  
A1 OF A2



0555-B 11 И ПAM ПPOBEPEYUO 2

0555-B 11 И ПAM ПPOBEPEYUO 2

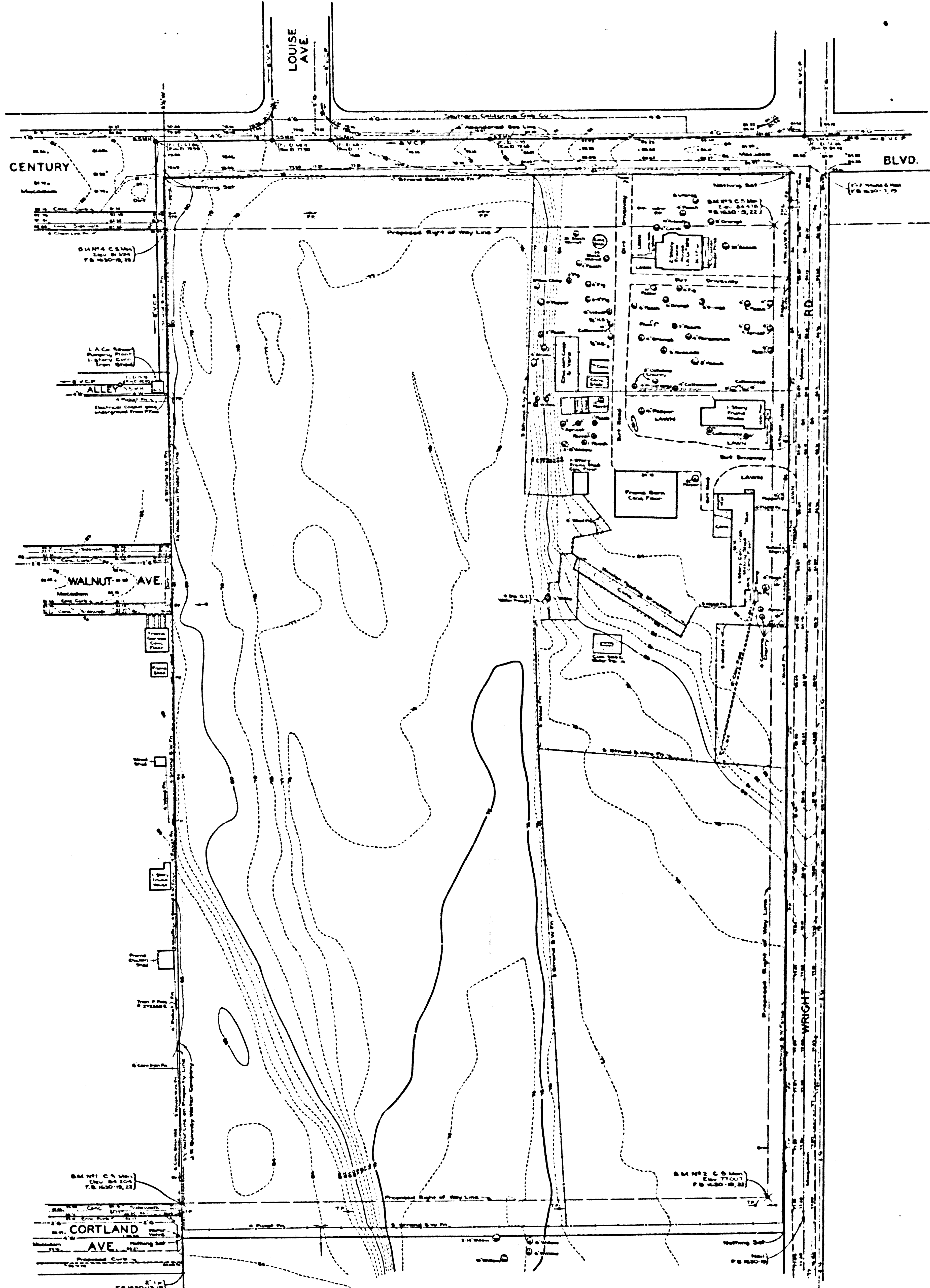

THE ROAD DEPT HAS NOT ESTABLISHED CURB GRADES ON CENTURY BLVD. OR WRIGHT ROAD AS OF AUGUST 1, 1950.

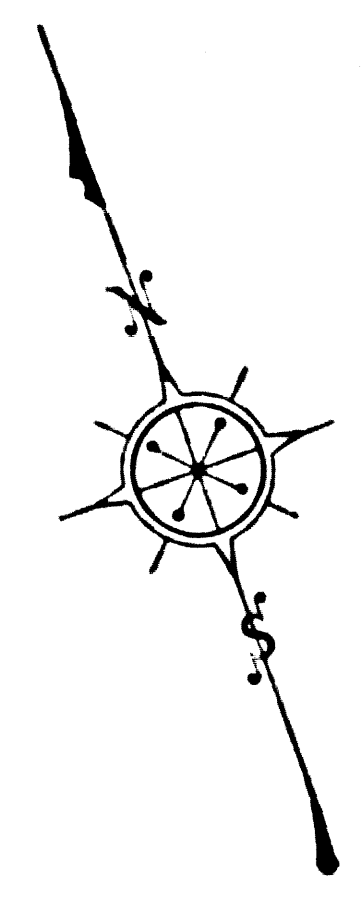

**MARGINAL MAP**  
 SHOWING  
**TOPOGRAPHY**  
 SCALE: 1 INCH = 40 FT.  
 FIELD WORK BY ..... L.L. BROWN  
 OFFICE WORK BY ..... C.J. GALLI  
 CHECKED BY ..... R.E. SNYDER  
 PLANE TABLE SHEET D-305

DATUM - MEAN SEA LEVEL  
 ELEVATIONS SHOWN HEREON ARE BASED UPON B.M. 210,  
 F.B. 1630-22, THE ELEVATION OF WHICH WAS DETERMINED  
 FROM ROAD DEPT. B.M. 1 (ROAD DEPT. BC 641-2) L.B. 828-8

CSB-2250  
A2 OF A2

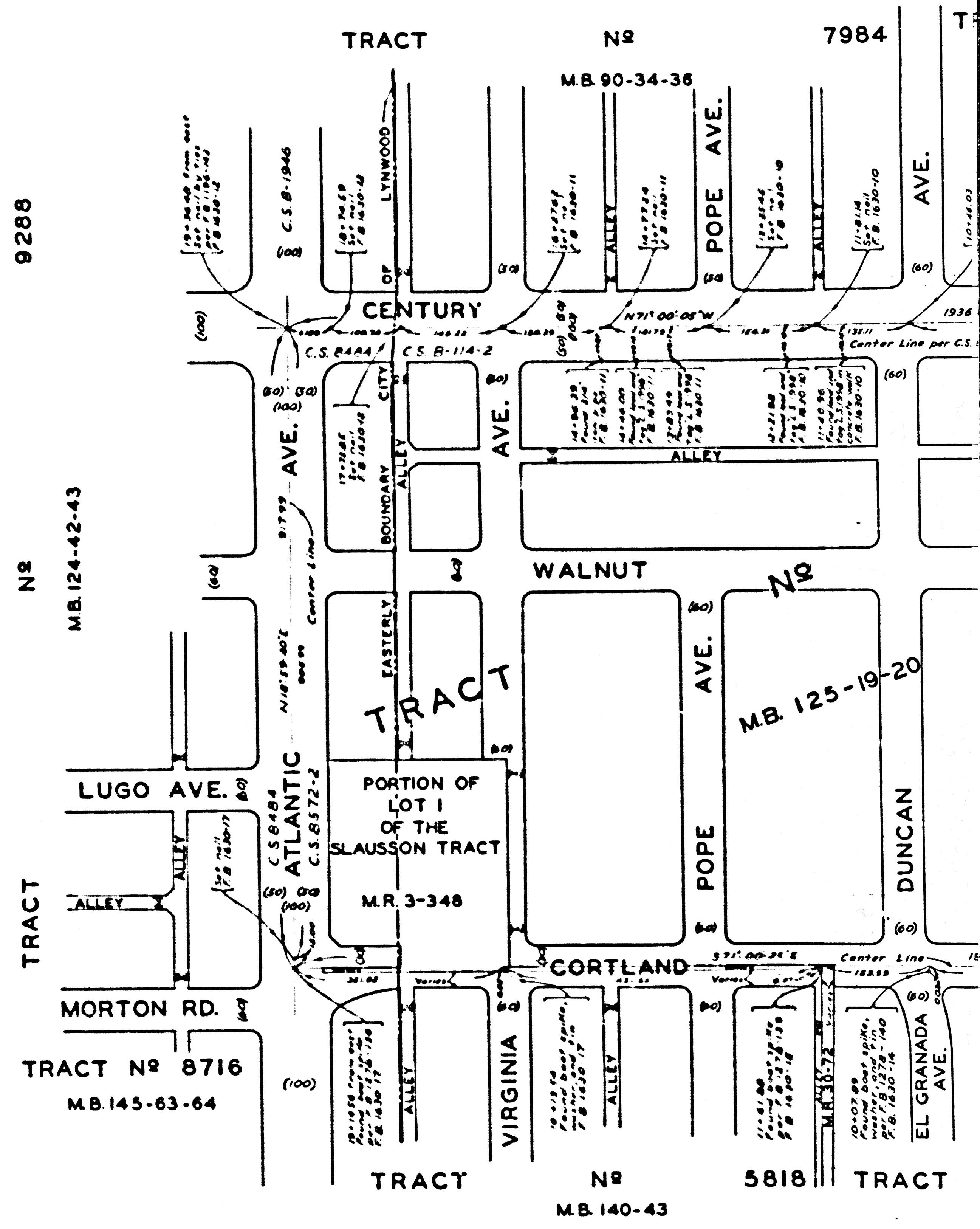

CENTUR