

COUNTY OF LOS ANGELES
 MAP OF
PIONEER BOULEVARD
 FROM
LOS NIETOS ROAD
 TO
BEVERLY BOULEVARD
 COUNTY SURVEYORS MAP NO B-2260
 SHEET NO. 1 OF 2 SHEETS
 SCALE: 1 INCH = 100 FEET

JOB NUMBER 0600
 C. E. ARNOLD - COUNTY SURVEYOR
 SURVEYED - AUG. 1948 TO JAN. 1951
 SURVEYED ON REQUEST OF THE ROAD COMMISSIONER
 UNDER SEC. 70782, 4069 BY REQUISITION NO. 225
 DATED JUNE 18, 1948
 BEARINGS ARE BASED ON THE CALIFORNIA
 COORDINATE SYSTEM ZONE 7, PER CHAPTER
 1307 STATUTES 1947. SEE C.S. 9423
 FB 1580-1 TO 212
 FIELD WORK BY AN HELLSTROM
 OFFICE WORK BY T. M. ICHIKIEN
 CHECKED BY K. R. M. SPHERSON

THIS MAP FILED FEB. 1953
 WILLIAM J. FOX - COUNTY SURVEYOR.
 Map. 36
 New Tracts added October 1952 by J.S.P.

CSB-2260-1
 A1 OF A4

SHEET NO. 1 OF 2 SHEETS
 COUNTY SURVEYORS MAP NO. B-2260

15377



RANCHO

CSB-2260-1
A2 of A4

6-19

2 L.S.

32-16

M.R.

TRACT

SANTA GERTRUDES

ASSOCIATION

LAND

RIGHT OF WAY

ROAD

M.B. 28-94.95 2239

STRONG TRACT
M.R. 7-52

T R A C T
MINES

C.B.B. 2051-4
BLVD.
ALLEY
DICKY
M.B. 351-43-47

15741

TRACT NO. 11960
M.B. 343-3-5
VICKI
STREET
SCOOLEHURST

TRACT NO. 15505
M.B. 393-36-38
SARAGOSA
STREET
DRIVE

NO.
M.B. 395-31-34
GLENARRY

15377

BLVD.
BLVD.

TRACT NO. 15993
M.B. 355-1-2
FALORICH

NORWALK

TRACT NO. 16434
M.B. 13-157
M.B. 13-127

PARCEL 1
L.S. 8-12

TRACT
DANBY

MILNA
NO.

15653

TRACT NO. 162

M.B. 378-27,28

DANBY

SURVEYOR MAR 1954

TRACT

LOT 1
M.B. NO. 21-159

1910

PIONEER

M.B. 365-23-28

PARCEL 5
L.S. 8-12

BARTLEY

BRADWELL

FLOOD CONTROL DISTRICT
SAN GABRIEL RIVER

RIGHT OF WAY

CSB-2260-1
A3 OF A4

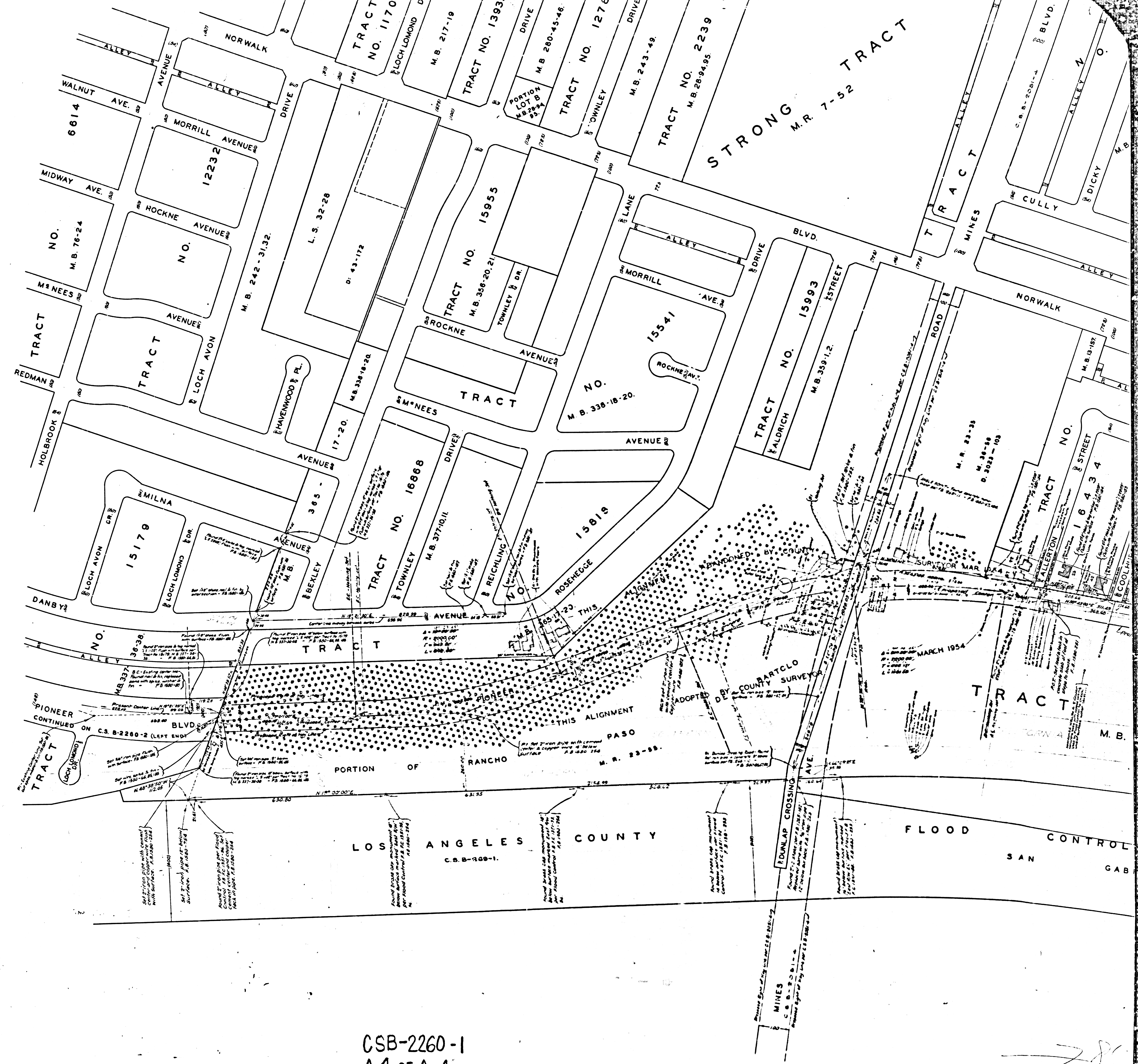
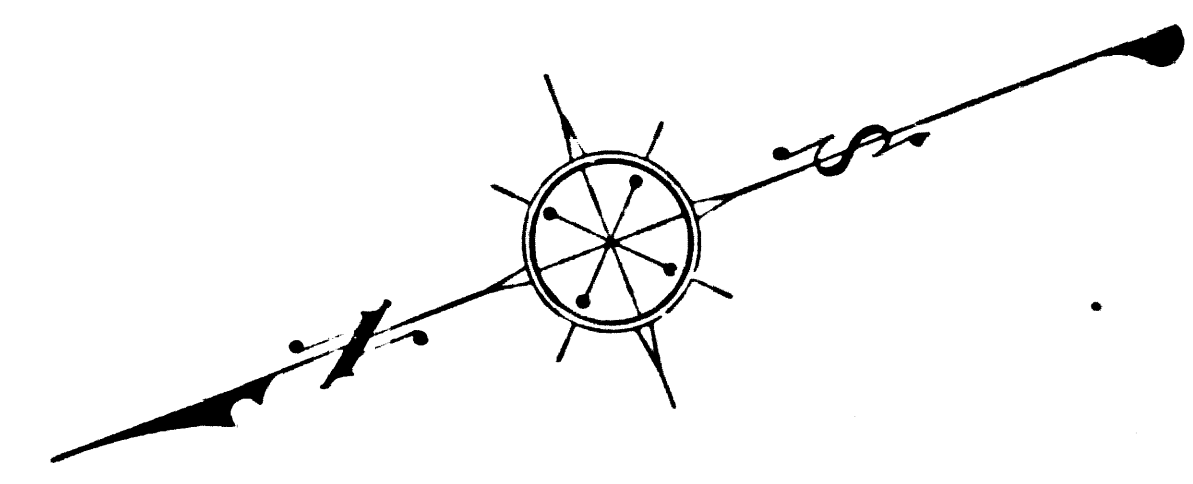

78