

PASSONS BOULEVARD MARGINAL MAP
 ADDED JUNE 1953
 COUNTY OF LOS ANGELES
 MAP OF
SLAUSON AVENUE
 FROM
 PASSONS BOULEVARD
 TO
 SORÉNSON AVENUE
 COUNTY SURVEYORS MAP NO. B-2263

SCALE: 1 INCH = 100 FT.

JOB NUMBER 0679

C. E. ARNOLD - COUNTY SURVEYOR
 SURVEYED MAY TO JULY 1950

INDEX 36-37 SURVEYED ON REQUEST OF THE ROAD COMMISSIONER UNDER SEC. 79 ORD 4099 BY REQUISITION NO. 427 DATED NOV. 17 1949.

BEARINGS ARE BASED ON THE BEARING OF PIONEER BLVD. AS SHOWN ON C.S.B-2260-1

F. B. 1639-3 TO 81

FIELD WORK BY A. N. HELLSTROM

OFFICE WORK BY C. E. DROWN

CHECKED BY H. R. M'PHERSON

Revised Feb 1953-CEP
 Revised May 1953-CEP

CSB-2263
 A1 of A4

COMPL. 2/20/50 W.B. NO. B-2263

COMPL. 2/20/50 W.B. NO. B-2263

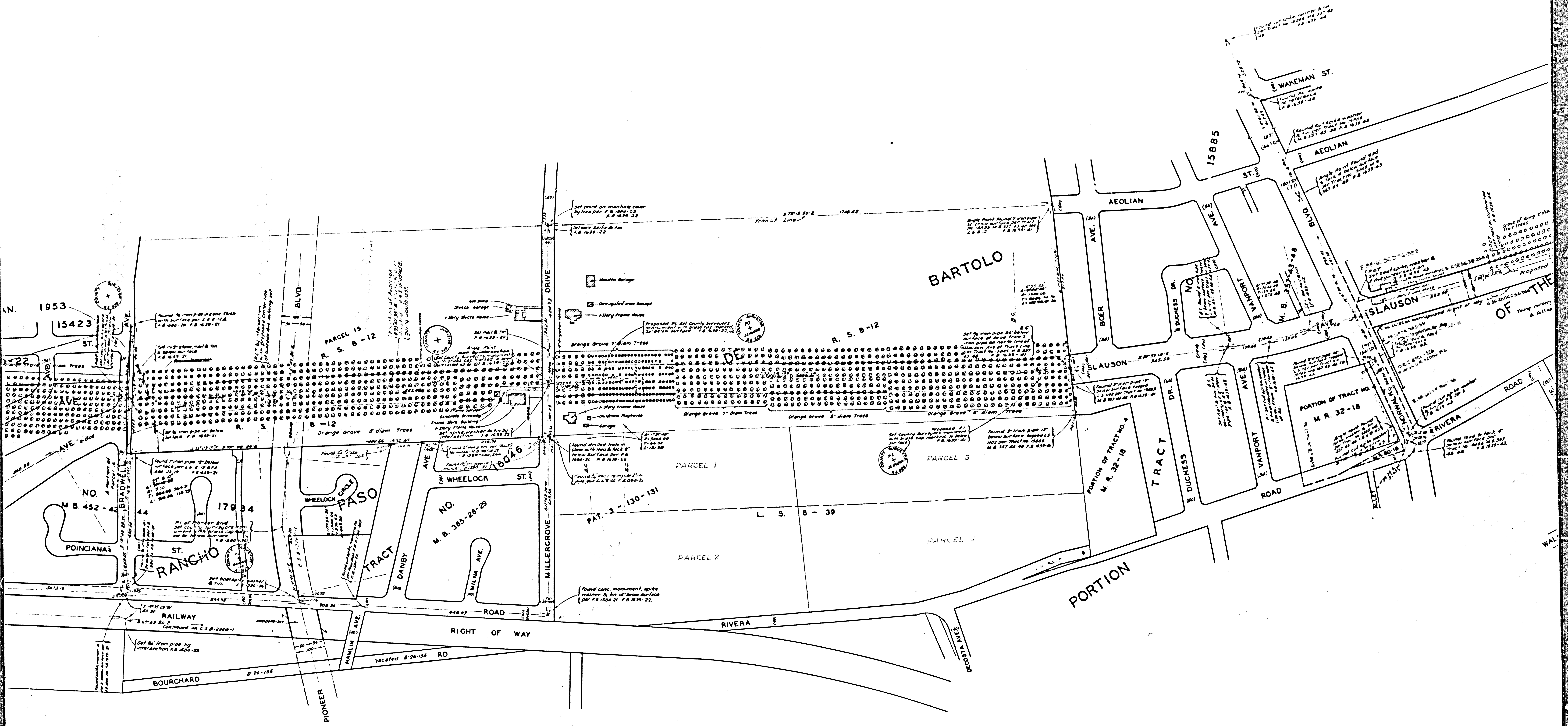

CSB-2263
A2 of A4



C5B-2263
A3 of A4

CCCP - MARGINAL MAP - B-5517

EBSS-B.C. 9AM 2013.VP02 YTH003

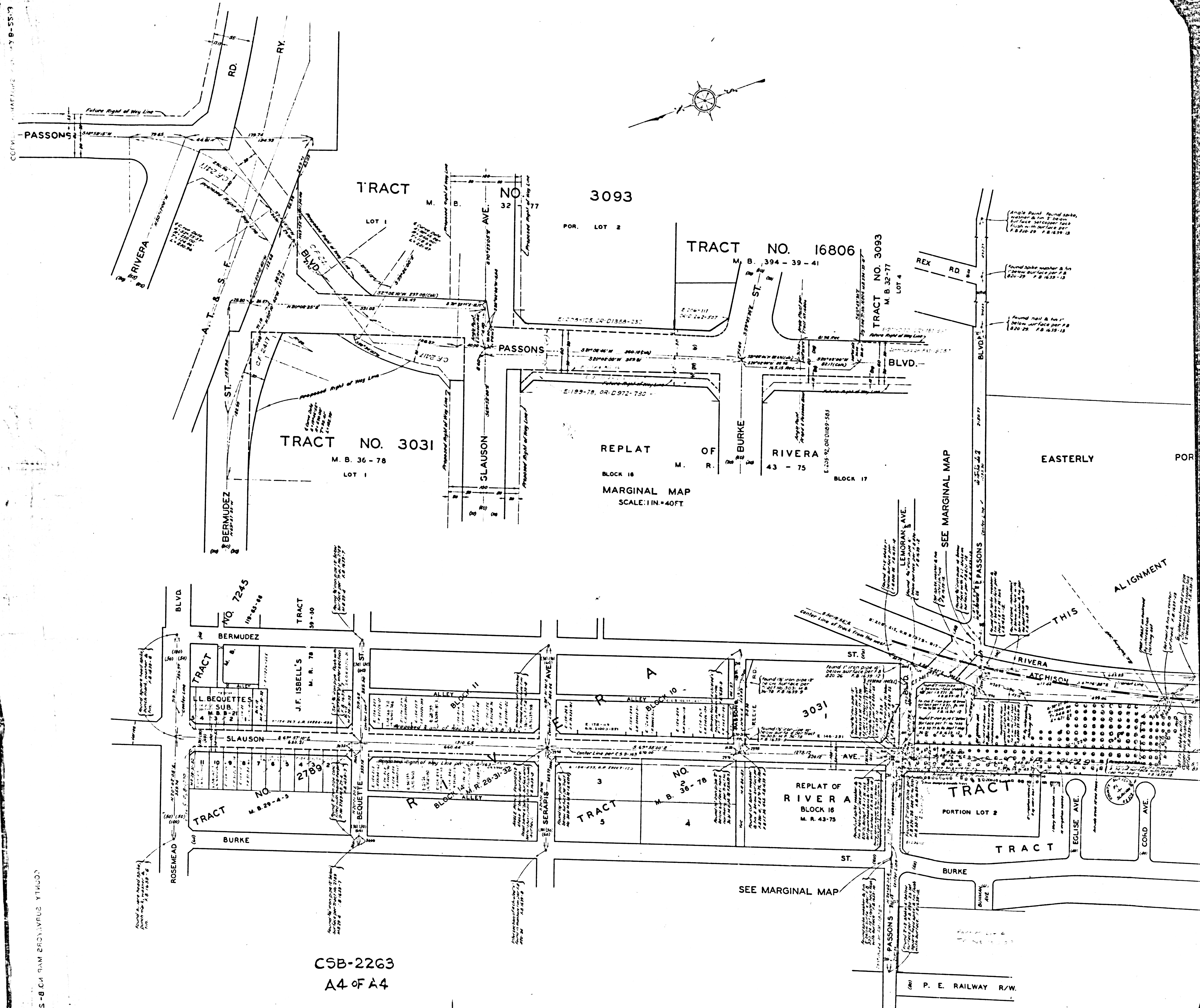

REPLAT OF RIVERA
BLOCK 16
M. R. 43-75

TRACT NO. 3031
M. B. 36-78
LOT 1

TRACT NO. 3093
M. B. 32-77
POR. LOT 2

TRACT NO. 16806
M. B. 39-41
LOT 4

CSB-2263
A4 OF A4

P. E. RAILWAY R/W.