

**MARGINAL MAP SHOWING TOPOGRAPHY**  
 SCALE = 1 INCH = 20 FT.  
 FIELD WORK BY..... F. H. BLANCHARD  
 OFFICE WORK BY..... R. E. SHYDER  
 CHECKED BY..... D. E. MACPHERSON  
 FIELD BOOK 1653  
 DATUM - MEAN SEA LEVEL  
 ELEVATIONS SHOWN HEREON ARE BASED ON THE 1928 U.S.C. & G.S. ADJUSTMENT OF U.S.G. & M. "R-57-1928" (U.S. 1945)  
 NOTE: THE ROAD DEPT. HAS NO PRESENT PLANS FOR THE FUTURE IMPROVEMENT OF CHESEBRO RD. FEB. 1951  
 Topography revised by: Carl S. Schuler Map No. 7884

CSB-2269  
 AI of AI

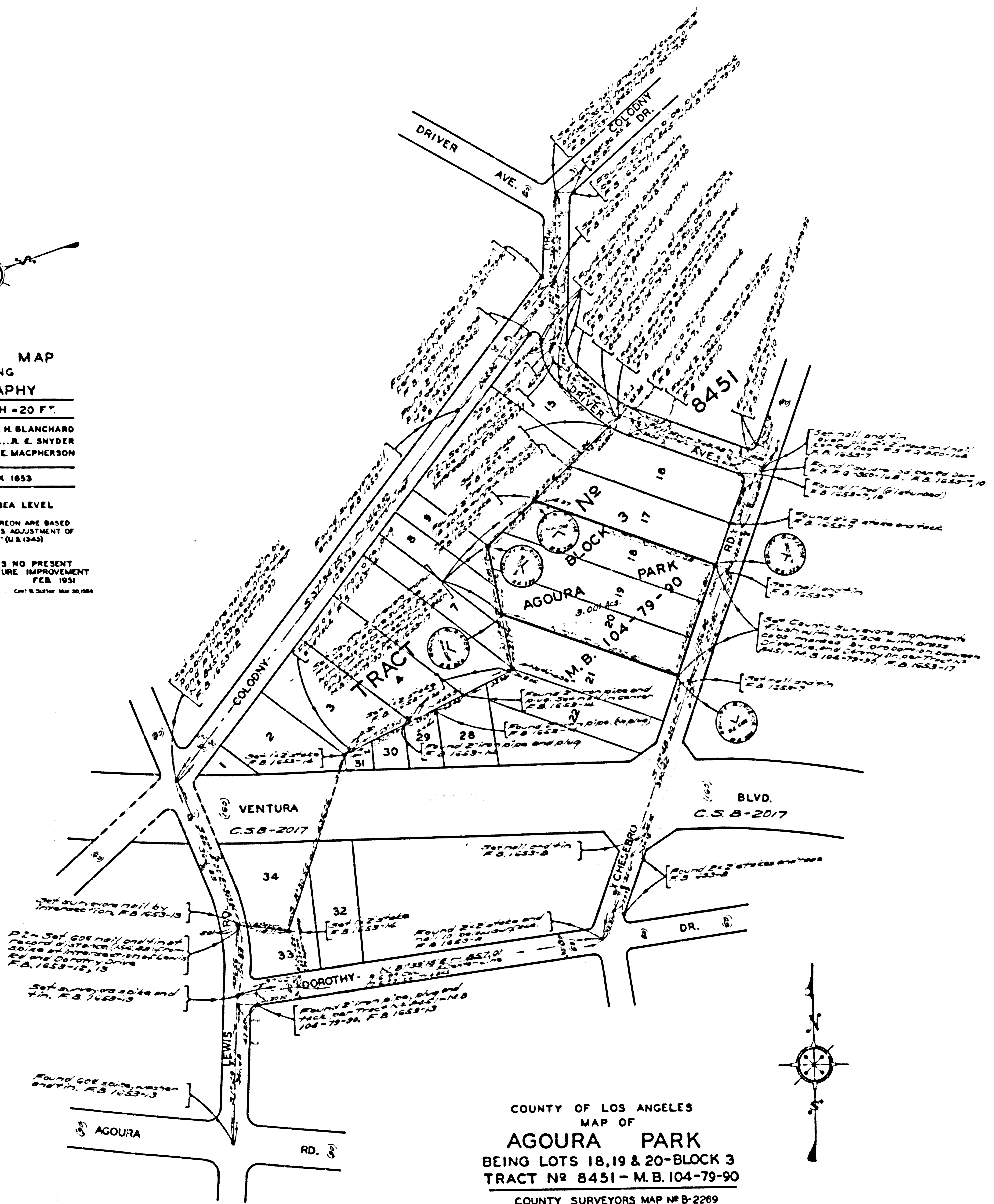

COUNTY OF LOS ANGELES  
 MAP OF  
**AGOURA PARK**  
 BEING LOTS 18, 19 & 20 - BLOCK 3  
 TRACT No. 8451 - M.B. 104-79-90  
 COUNTY SURVEYORS MAP No. B-2269  
 SCALE: 1 INCH = 100 FT.  
 JOB NUMBER 8603  
 C. E. ARNOLD - COUNTY SURVEYOR  
 SURVEYED - SEPT - DEC. 1950  
 SURVEYED ON REQUEST OF THE DIRECTOR OF PARKS AND RECREATION, UNDER SEC. 79 ORD. 4099, BY LETTER DATED JUNE 29, 1950  
 BEARINGS ARE BASED ON THE BEARING OF CHESEBRO RD. PER C.S.B.-2017  
 F. B. 1653-9-28  
 FIELD WORK BY..... F. H. BLANCHARD  
 OFFICE WORK BY..... C. W. COX  
 CHECKED BY..... A. H. DREW  
 INDEX No. 153-057  
 Acreage Added 10-27-53 C.E.D.  
 (Small text at bottom of page)