

MISS-9 ON GAW PROYAVRICE YINUOC

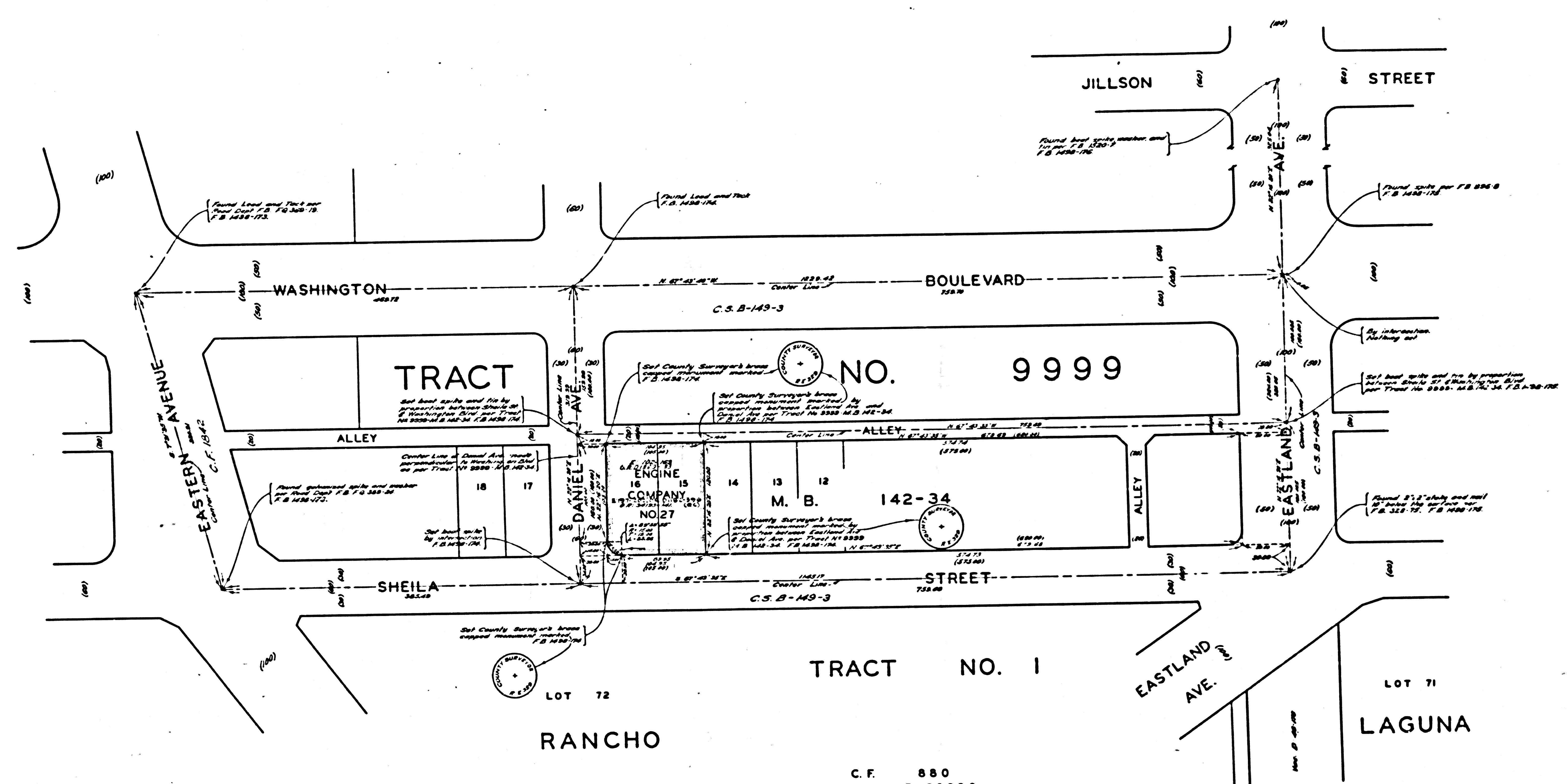

LOS ANGELES CO. COUNTY OF LOS ANGELES
 MAP OF
BANDINI FIRE STATION SITE NO. 27
 ENGINE CO. NO. 27
 OF THE
 EAST LOS ANGELES COUNTY FIRE PROTECTION DISTRICT
 BEING LOTS 15 & 16, TRACT NO. 9999, M.B. 142-34
 COUNTY SURVEYORS MAP NO. B-2274
 SCALE: 1 INCH = 50 FT.

JOB NUMBER 0217
 C.E. ARNOLD - COUNTY SURVEYOR
 SURVEYED OCTOBER 1950

SURVEYED ON REQUEST OF THE CHIEF ENGINEER,
 COUNTY FIRE PROTECTION DISTRICTS UNDER SEC. 79
 ORD. 4089 BY LETTER DATED AUG. 16 1950.

BEARINGS ARE BASED ON THE BEARING OF
 SHEILA STREET PER C.S.B.-149-3

F.B. 1498-171-88
 FIELD WORK BY R.L. WILLEY
 OFFICE WORK BY D.J. STELMA
 CHECKED BY K.R.M. PIERSON

CSB-2274
 A1 OF A2

INDEX-36

COUNTY SURVEYORS MAP NO. B-2274

MARGINAL MAP
 SHOWING
 TOPOGRAPHY
 SCALE: 1 INCH = 10 FT.

WORK BY.....R.L. WILLEY
 WORK BY.....Y. ITO
 CHECKED BY.....K.D. NEBER

F.B. 1498-171-88
 PLAN NO. 2-11-58
 ORDERED BY E.H. HARRIS
 CHECKED BY A.L.M.

HEIGHTS - MEAN SEA LEVEL
 SHOWN HEREON ARE BASED ON THE
 MEAN ELEVATION OF THEIR B.M. 57849

ELEVATION 140.81
 TACK IN CENTER OF CURB RETURN
 OF EASTERN AVE. AND WASHINGTON
 F.B. 1498-180

ELEVATION 136.80
 TACK 4 FT. S. OF THE SOUTH
 RETURN, SE CORNER OF EASTERN
 SHEILA ST.
 F.B. 1498-180
 COORDINATES 10,000 N. & 10,000 E.
 PLINE INTERSECTION OF DANIEL DR.

CONSULT SURVEYORS MAP No. B-5514

CONSULT SURVEYORS MAP No. B-5514

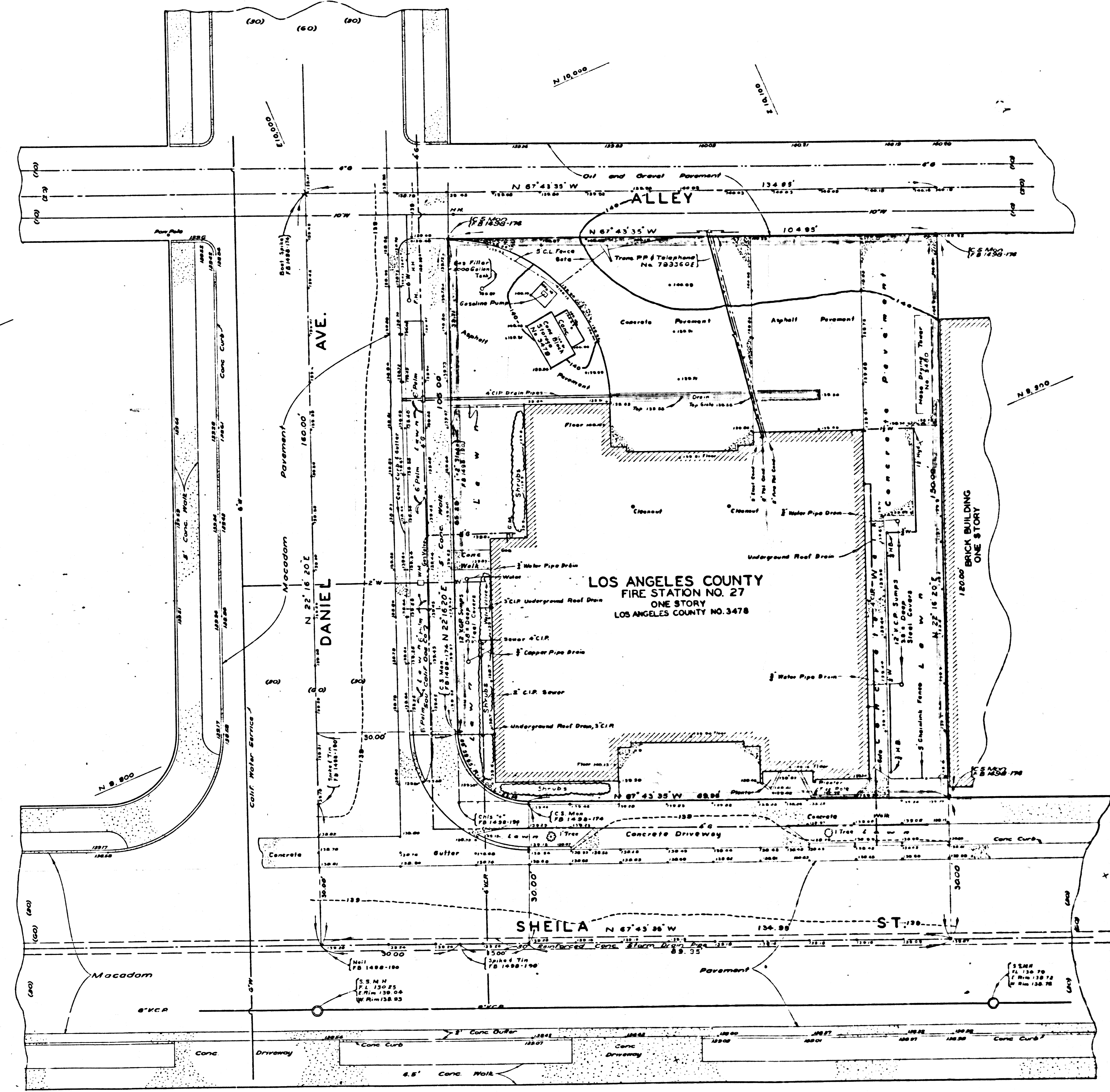

CSB-2274
A2 OF A2

**MARGINAL MAP
SHOWING
TOPOGRAPHY**

SCALE: 1 INCH = 10 FT.

FIELD WORK BY..... R.L. WILLEY
OFFICE WORK BY..... V. ITO
CHECKED BY..... H.D. HEBER

F.B. 1498-17188
Revised Per P-600, 9-19-58
Under 28 0001 05, P. 2 0 10 10
Rechecked Checked by R.L.W.

DATUM - MEAN SEA LEVEL
ELEVATIONS SHOWN HEREON ARE BASED ON THE
ROAD DEPARTMENT ELEVATION OF THEIR P.I.C. 57848

BM 57848 ELEV = 140.84
LEAD AND TACK IN CENTER OF CURB RETURN
NE CORNER OF EASTERN AVE. AND WASHINGTON
BLVD. F.B. 1498-180

BM 57845 ELEV = 136.60
LEAD AND TACK 4 FT. S. OF THE SOUTH
END CURB RETURN, SE CORNER OF EASTERN
AVE. AND SHEILA ST. F.B. 1498-180
ASSUMED COORDINATES 10,000 N. 810,000 E.
AT CENTERLINE INTERSECTION OF DANIEL DR.
AND ALLEY.

