

PART OF THE RANCHO SANTA GERTRUDES

FINALLY CONFIRMED TO JAMES P. MCFARLAND AND JOHN G. DOWNEY
P. 1-156-158

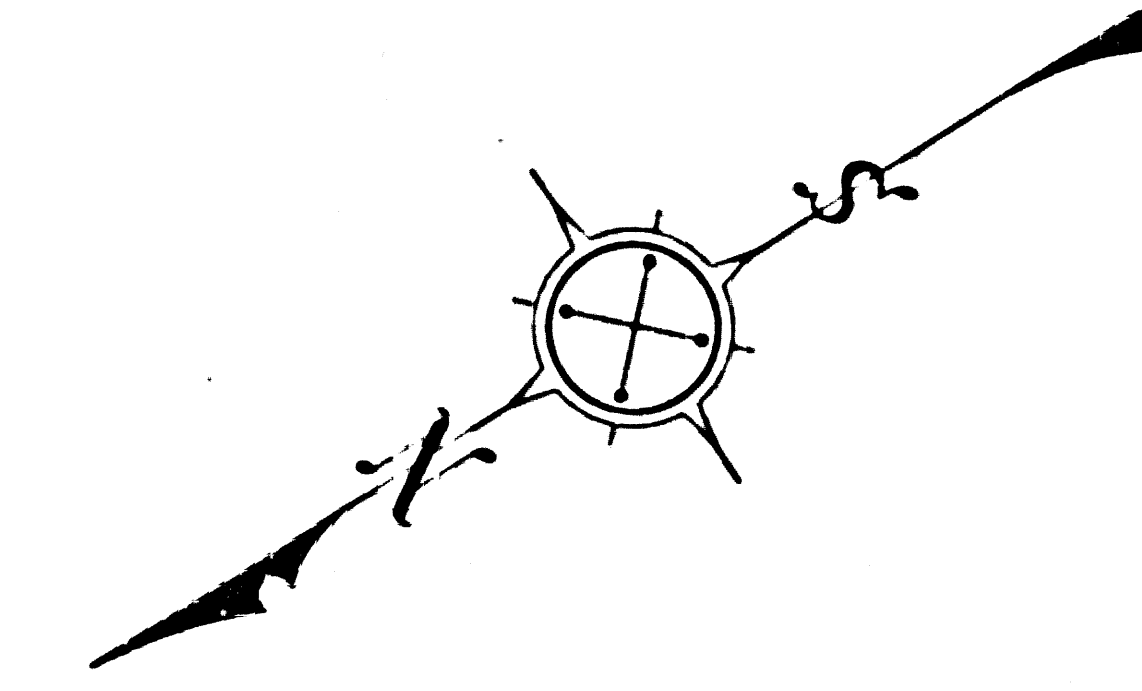
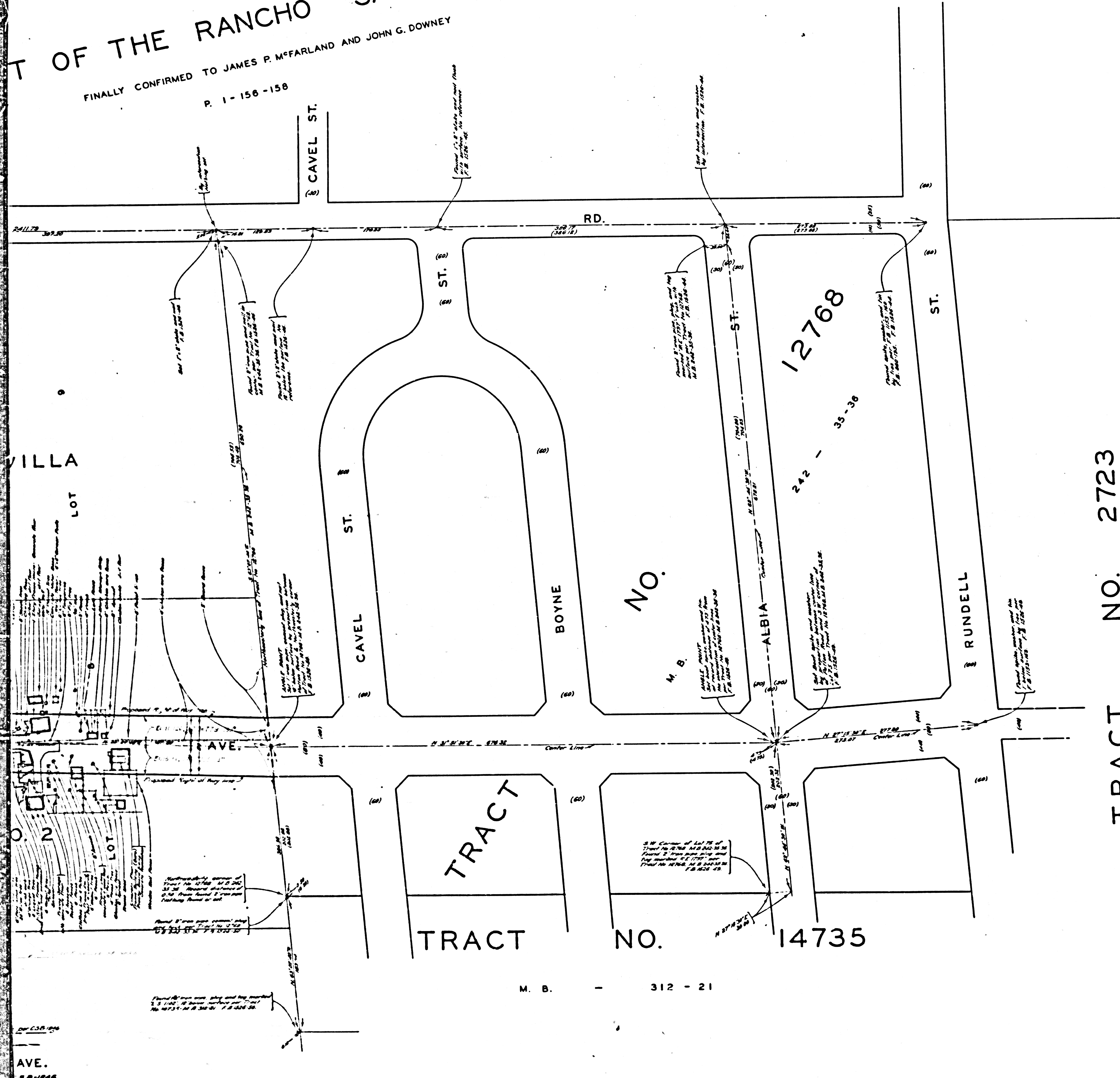

COUNTY OF LOS ANGELES
MAP OF
BROOKSHIRE AVENUE
FROM
ALAMEDA - RUNDELL STREET
TO
FONTANA STREET
COUNTY SURVEYORS MAP NO. B-2278
SCALE: 1 INCH = 50 FT.

JOB NUMBER R-028

C.E. ARNOLD-COUNTY SURVEYOR
SURVEYED - OCTOBER 1950

SURVEYED ON REQUEST OF THE ROAD COMMISSIONER
UNDER SEC. 7, ORD. 4099 BY REQUISITION NO. 800
DATED SEPTEMBER 20, 1950

BEARINGS ARE BASED ON THE BEARING OF
STEWART & GRAY ROAD PER C.S.B-1843-1

P.B. 1526-43-84

FIELD WORK BY C.A. BENSON / INDEX 3.1
OFFICE WORK D.J. STELMA
CHECKED BY H.R. MITCHELLSON

TRACT NO. 2723

M. B. 27-84

TRACT NO. 14735

M. B. 312-21

CSB-2278
A1 OF A2

