

COUNTY OF LOS ANGELES
 MAP OF
EL NIDO PARK
 BEING
 A PORTION OF THE BELVIDERE TRACT
 M.B. 6-4

COUNTY SURVEYORS MAP NO B-2281
 SCALE - 1 INCH = 100 FT.

JOB NUMBER 0602

C. E. ARNOLD - COUNTY SURVEYOR
 SURVEYED OCT. 1930

SURVEYED ON REQUEST OF THE DIRECTOR PARKS AND RECREATION UNDER SEC. 78, ORD. 4089, BY LETTER DATED JUNE 20, 1930 & DATED MAY 21, 1946

BEARINGS ARE BASED ON THE BEARING OF 186TH ST. AS SHOWN ON C.S.B. 978

P.B. 1894-5-25

FIELD WORK BY: C. A. BENSON
 OFFICE WORK BY: L. C. WILSON
 CHECKED BY: H. R. McPHERSON

INDEX 25

Acres added 11-4-53:10

Bound established by B.S. & C. Co. Min. B. 953-67 See E. 158-187

CSB-2281
 A1 OF A2

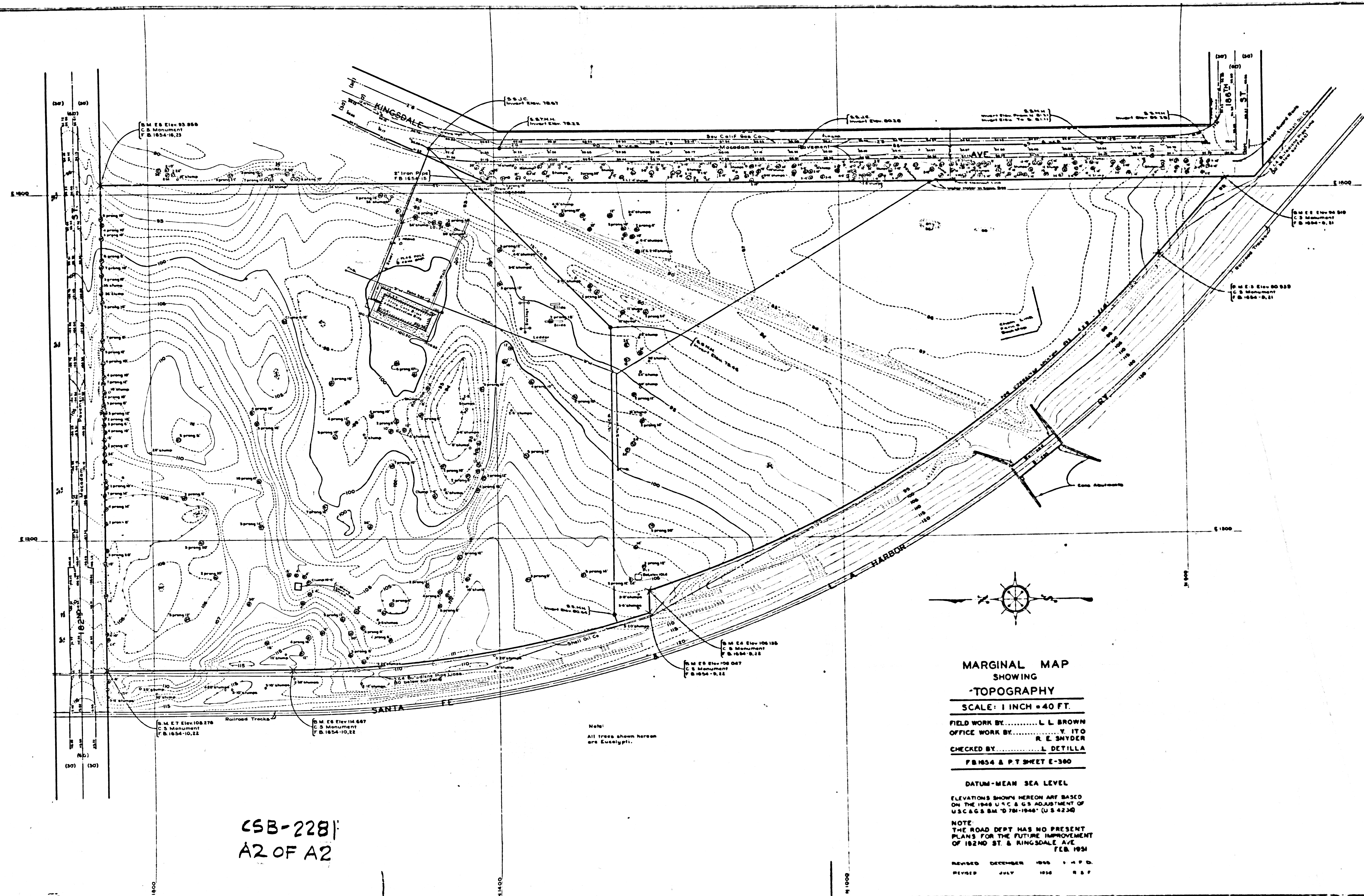

CSB-2281
A2 OF A2

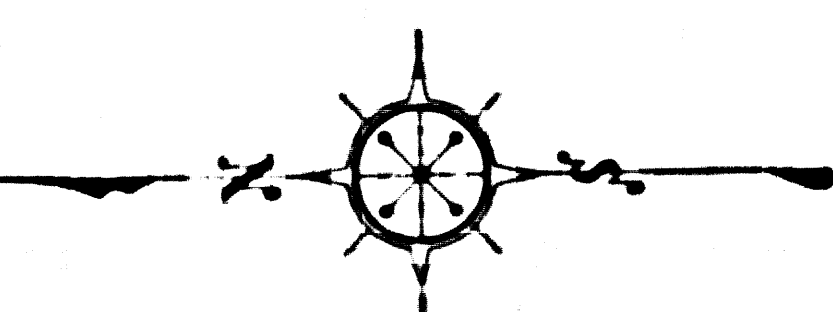

MARGINAL MAP
SHOWING
TOPOGRAPHY
SCALE: 1 INCH = 40 FT.
FIELD WORK BY..... L. L. BROWN
OFFICE WORK BY..... Y. ITO
CHECKED BY..... R. E. SHYDER
L. DETILLA
F.B. 1854 & P.T. SHEET E-300

DATUM - MEAN SEA LEVEL
ELEVATIONS SHOWN HEREON ARE BASED ON THE 1948 U.S.C. & G.S. ADJUSTMENT OF U.S.C. & G.S. BM "D 781-1948" (U.S. 4230)
NOTE
THE ROAD DEPT HAS NO PRESENT PLANS FOR THE FUTURE IMPROVEMENT OF 182ND ST. & KINGSDALE AVE.
FEB. 1954
REVISED DECEMBER 1955 1 A.P.D.
REVISED JULY 1956 R & F

Note:
All trees shown hereon are Eucalypti.

SAVE.

M & DONALD

182ND

LOT 8
MR. 15-21-22

BELVIDERE

SINGLEWOOD LANE

11