

COUNTY OF LOS ANGELES
 MAP OF
JUVENILE HALL SITE
 BEING A PORTION OF THE AREA BOUNDED BY
 MISSION ROAD, EASTLAKE AVE, BIGGY ST. AND ZONAL AVE.
 COUNTY SURVEYORS MAP NO 2-2295
 SCALE: 1 INCH = 50 FT.

JOB NUMBER 8590
 C.E. ARNOLD - COUNTY SURVEYOR
 SURVEYED MAY 1950 - FEB. 1951
 SURVEYED ON REQUEST OF THE CHIEF MECHANICAL
 ENGINEER UNDER SEC. 79, ORD. 4099, BY LETTER DATED
 MAY 25, 1948
 BEARINGS ARE BASED ON THE BEARING OF
 ZONAL AVE. AS SHOWN ON C.S.B. 2190-J
 R.B. 844-219-242
 FIELD WORK BY... C.A. BENSON
 OFFICE WORK BY... L.C. WILSON
 CHECKED BY... K.R. M'PHERSON
 FOR TOPOGRAPHY SEE C.S.B. 2190 - SHEETS 1 & 2
 INDEX B

NOTE: UNLESS OTHERWISE NOTED A "STANDARD
 COUNTY SURVEYORS MONUMENT" DENOTES A 2"
 IRON PIPE SET IN CONCRETE WITH BRASS CAP
 MARKED

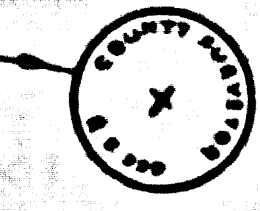

REVISION: 1952, 7, 282, C.E.C.
 Approved: Jan 2, 1952, L.C.W.
 Rechecked: May 12, 1952, K.R.M.
 Enclosed: One Copy of This Map
 Plan, 2190, 219, 242, 243

COUNTY SURVEYORS MAP NO. B-5532

COUNTY SURVEYORS MAP NO. B-5532

CONALL 219VLEA02 WPB NO. B-552

CONALL 219VLEA02 WPB NO. B-552

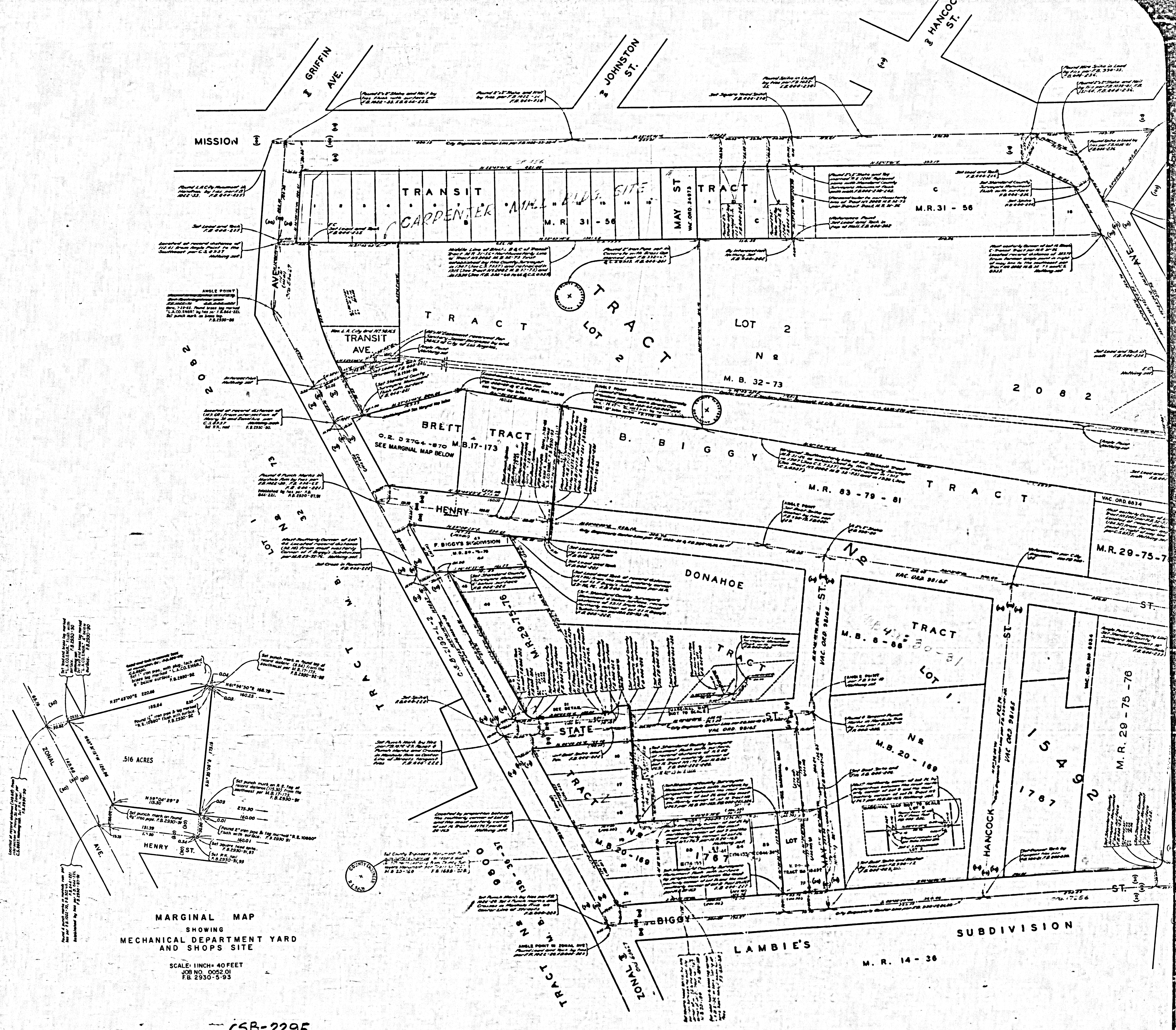

MARGINAL MAP
SHOWING
MECHANICAL DEPARTMENT YARD
AND SHOPS SITE
SCALE: 1 INCH = 40 FEET
JOB NO. 0052.00
F.B. 2930-5-93

CSB-2295
A2 OF A2