

COUNTY OF LOS ANGELES
 MAP OF
**STREETS IN THE HERMOSA DRIVE AND
 RENO AVENUE SANITARY SEWER DISTRICTS**
 COUNTY SURVEYORS MAP NO B-2515
 SCALE: 1" = 100 FT.

JOB NUMBER 0303.00
 WILLIAM J. FOX COUNTY SURVEYOR
 SURVEYED APRIL & MAY 1949
 JAN. & FEB. 1950
 SURVEYED ON REQUEST OF THE COUNTY
 ENGINEER UNDER SEC. 79, ORD. 4099,
 BY LETTER DATED JUNE 3, 1942
 BEARINGS ARE BASED ON THE CALIFORNIA
 COORDINATE SYSTEM, ZONE 7, PER ACT 8351,
 GENERAL LAWS, SEE C.S. 9423
 F. B. 1531-5-42
 F. B. 1578-9-33
 FIELD WORK BY N.R. SMITH
 R.B. HOBSON
 OFFICE WORK BY C.W. COX
 CHECKED BY K.R. M'PHERSON

NOTE:— THIS SURVEY MADE TO ESTABLISH CENTER LINES ON THE STREETS
 IN THIS AREA PRELIMINARY TO CONSTRUCTION OF SEWERS
 IN THE HERMOSA DR. AND RENO AVE. SEWER DISTRICTS,
 C.I. 1289 AND C.I. 1330 RESPECTIVELY.

NOTE:— ALL STANDARD COUNTY SURVEYORS
 MONUMENTS ARE IRON PIPE SET
 IN CONCRETE WITH BRASS CAP MARKED.

CSB-2515
 A1 OF A3

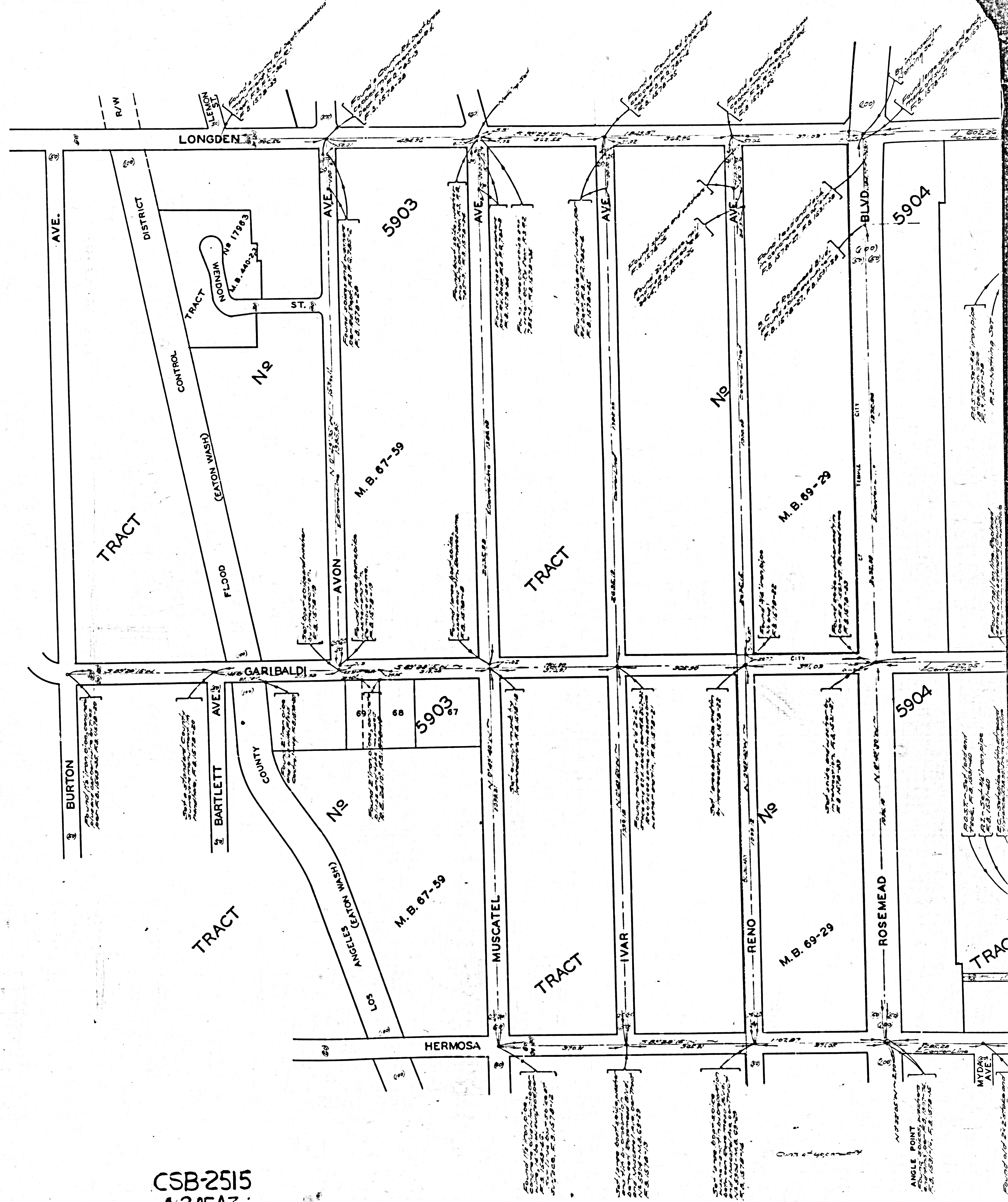
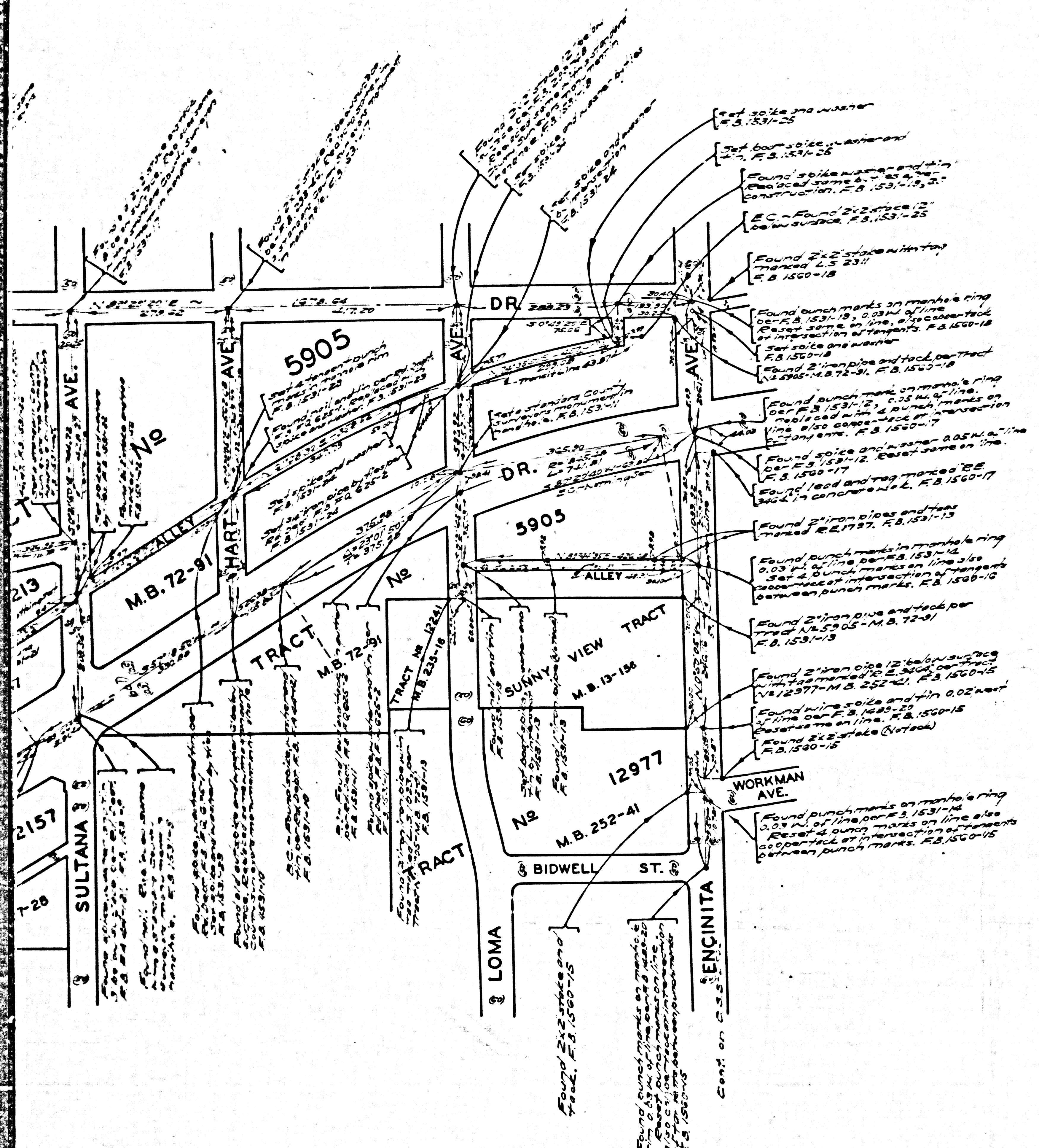

CSB-2515
A20FA3

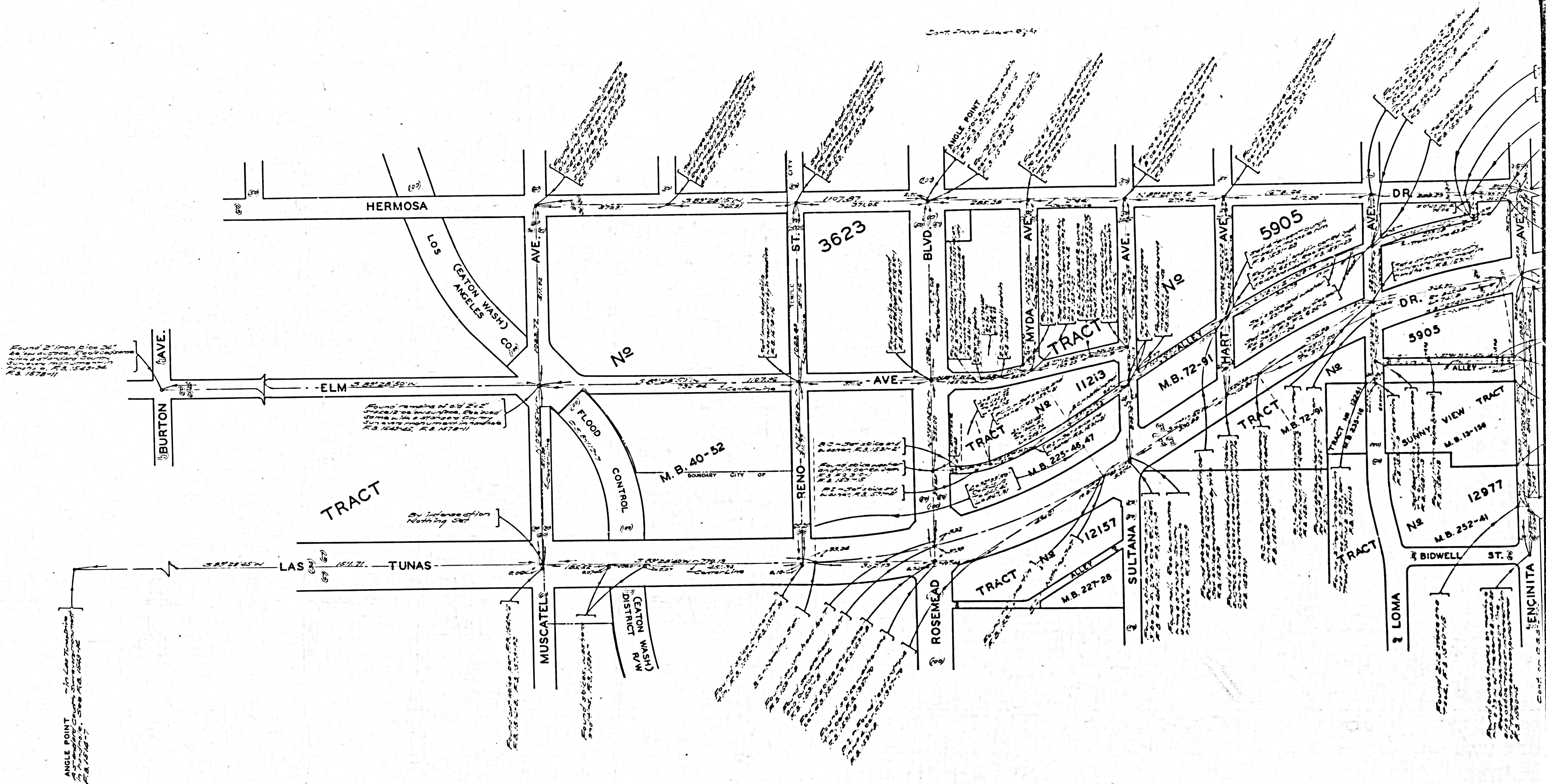
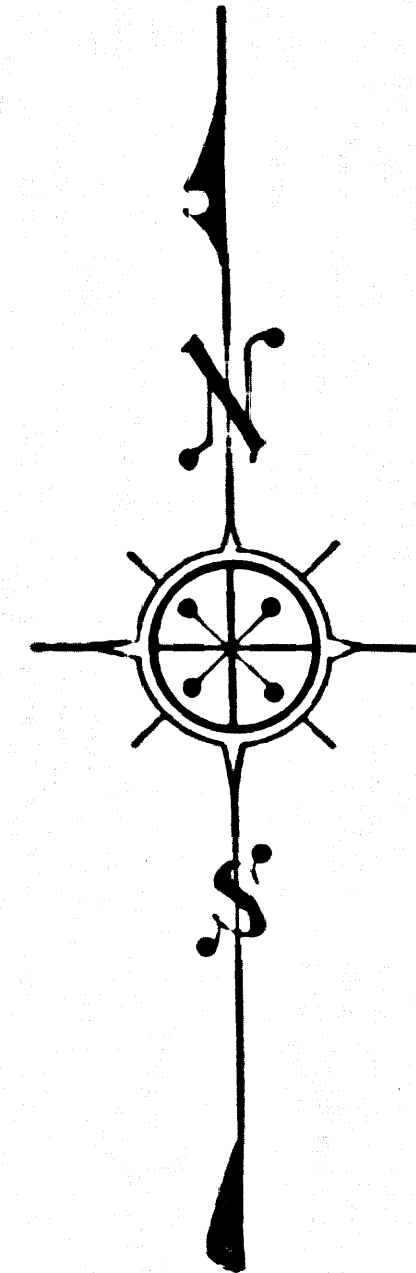

CSB-2515
A30FA3