

COUNTY OF LOS ANGELES
 MAP OF
**ELIZABETH LAKE
 PINE CANYON ROAD**
 FROM
 GODDE HILL ROAD
 TO MUNZ RANCH
 WILLOW SPRINGS ROAD

COUNTY SURVEYORS MAP NO. B-2519.
 SHEET NO. 1 OF 4 SHEETS
 SCALE - 1 INCH = 100 FT.

JOB NUMBER 0904.80
 WILLIAM J. FOX - COUNTY SURVEYOR
 SURVEYED APRIL - NOV. 1954
 SURVEYED ON REQUEST OF THE
 ROAD COMMISSIONER UNDER SEC. 79, ORD. 4099
 BY REQUISITION NO. 398-20
 DATED JAN. 27, 1954

BEARINGS ARE BASED ON THE BEARING OF
 ELIZABETH LAKE PINE CANYON ROAD AS
 SHOWN ON C.S.B-2392-2

F.S. 1847 - 5 - 176
 FIELD WORK BY... W.S. COWEN &
 R.L. WILEY
 OFFICE WORK BY... L.C. WILSON
 CHECKED BY... K.R. MATHERSON

144 64
 #101 - Survey & show portion removed from Block 10-14
 In accordance with S.C.S. 24 A.M. 12-11-12

CSB-2519-1
 A10FA4

THIS ALIGNMENT REMOVED FROM MASTER PLAN BY AMENDMENT NO. 586

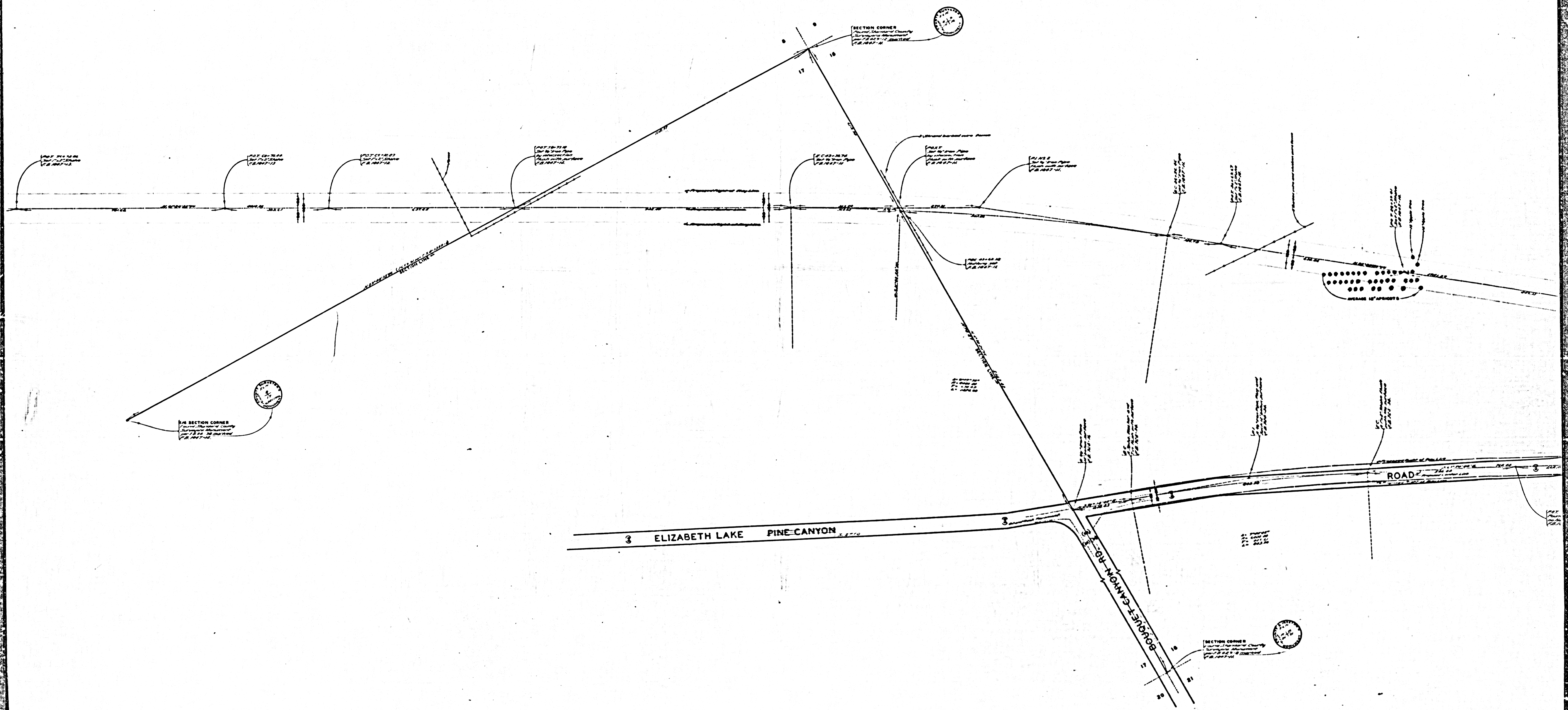

CSB-2519-1
A20FA4

LOT 82

5148

MASTER PLAN

BY AMENDMENT

LOT 81

NO. 586

1/4 SECTION CORNER
Plat of Elizabeth Lake
County of El Dorado
State of California
1887

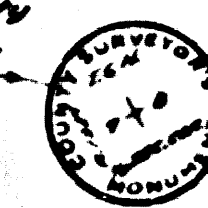

ELIZABETH LAKE

PINE CANYON

DRIVE ROAD

ROAD

80TH

ST. W. E.

SECTION CORNER
Plat of Elizabeth Lake
County of El Dorado
State of California
1887

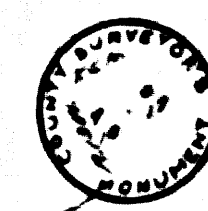

CSB-2519-1
A30FA 4

LOT 80

LOT 77

E 184 184, OR DS 11-436

E 184 184, OR DS 5-793

E 184 184, OR DS 11-436

E 184 184, OR DS 11-436

E 184 184, OR DS 11-436

E 184 184, OR DS 11-436

E 184 184, OR DS 11-436

E 184 184, OR DS 11-436

E 184 184, OR DS 11-436

E 184 184, OR DS 11-436

1/4 SECTION CORNER

1/4 SECTION CORNER
A. 1/4 Section of County
of...
...
...

LOT 82

LOT 84

THIS ALIGNMENT REMOVED FROM MASTER PLAN

LOT 85

LOT 88

LOT 89

E. 184.15 CR. D. 111-434

E. 184.15 CR. D. 111-434

ELIZABETH LAKE - PINE CANYON
NORTH SIDE
ELIZABETH LAKE
PINE CANYON

CONTINUED ON C.S.B. 2519-2

LOT

LOT 83

LOT 86

LOT 87

M. B. 104-10

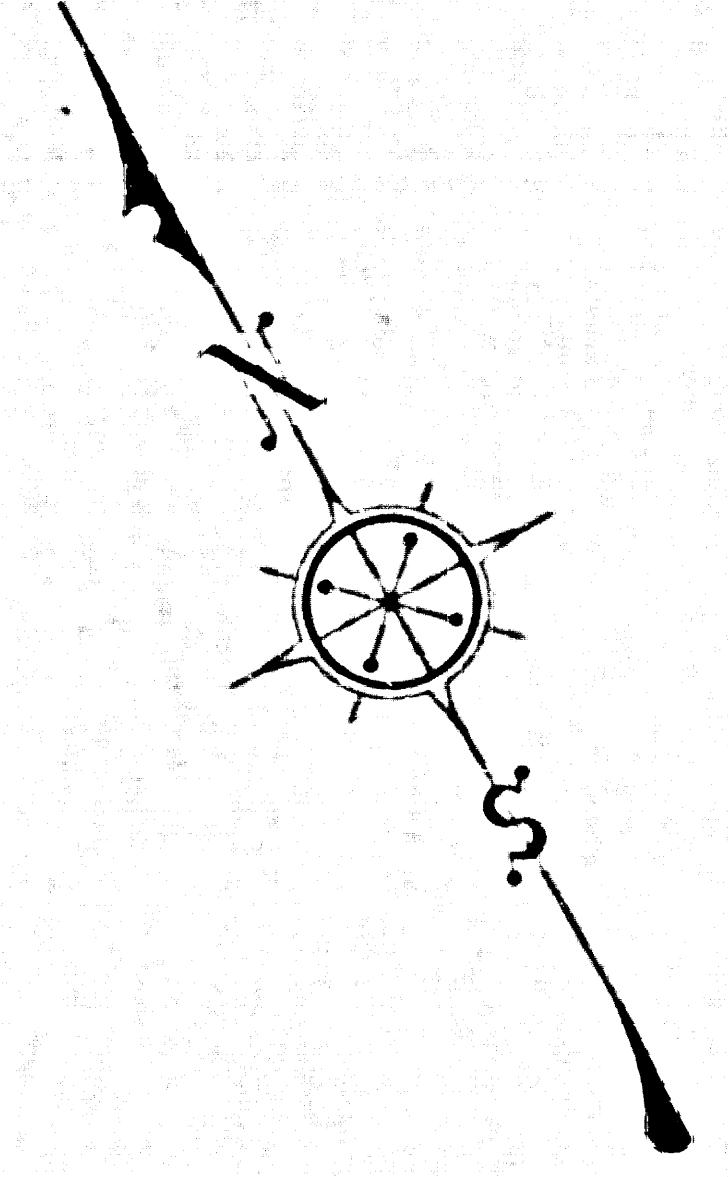

R. 14 W.

T R A C T

LOT 74

LOT 75

LOT

LOT 76

1/4 SECTION CORNER
A. 1/4 Section of County
of...
...
...

CSB 2519
A40FA4